In Three Parts—26 Pages
PART I—TELEGRAPH SHEET—10 PAGES

The Los Angeles Times

1781 1914

Liberty Under Law—Equal Rights—True Industrial Freedom

FRIDAY MORNING — MAY 1, 1914

PRICE 2½ CENTS | Delivered to Subscribers. Yearly, $6; Monthly, 75 Cents, postpaid On Streets, Stands and Trains, 5 Cents.

Steadfast.

OPERATORS STAND PAT.

Expose the Hypocrisy of the Unions.

Suggestion from Foster Brings Ringing Utterance for Law and Order.

Responsibility for the Reign of Terror in Colorado on the Agitators.

Mine Owners Decline to Compound Felonies With the Walking Delegate.

[BY A. P. NIGHT WIRE.]

DENVER, April 30.—Nineteen coal mines operating companies of Colorado—practically all within the State—positively and drastically refused today to consider a suggestion made by Chairman M. D. Foster of the House Mines Committee, that negotiations for settlement of the Colorado coal mine strike be entered into upon the basis that the recognition of unions had been formally waived by the United Mine Workers of America.

This refusal was announced after a telegram which Dr. Foster had sent to John D. Rockefeller, Jr., in New York, calling upon him to settle the strike without recognizing the union, had been referred to the mining companies of this State.

The following is a copy of the complete correspondence:

FOSTER'S TELEGRAM.

Telegram from Dr. Foster to Mr. Rockefeller:

"William Green, secretary-treasurer of the International Mine Workers' Union, makes public statement that nine workers will waive any recognition of union or unionizing camps. Are you willing to enter into negotiations for settlement of strike on that basis and stop killing of men, women and children? I strongly urge you to do so, and believe the strike can be ended without recognition of union and all the other differences can be amicably settled. In my judgment it is your duty to do so."

ROCKEFELLER'S REPLY.

Reply of Mr. Rockefeller to Dr. Foster:

"Your telegram last night received. I am forwarding it to the officers of the Colorado Fuel and Iron Company in Denver, who, with officials of other mining companies in Colorado, are the only ones competent to deal with the question therein referred to."

Reply of the Colorado Fuel and Iron Company and eighteen other coal operating companies to Dr. Foster:

"Answering your telegram of last night addressed to Mr. John D. Rockefeller, Jr., and referred to Colorado mine owners for reply. When on April 16, the Governor withdrew all except a small detachment of militia from the field, law, order and quiet prevailed in this State. There were employed by the operators of Colorado coal mines more than 10,000 apparently contented men. On the morning of April 20, the striking miners in the Ludlow tent colony, two miles from the nearest coal mine, placed their women and children in what they considered places of safety and made an armed attack upon the militia, encamped near by.

"The fight continued throughout the day, and several men were killed. During the battle the tent colony was destroyed by fire. Next day the bodies of two women and eleven children were discovered in a hole under a tent, where the strikers had placed them when the attack upon the soldiers was begun.

"They had all been suffocated.

"None of these children, and no

(Continued on Fourth Page.)

SINGLE TAX A FAILURE.

Economic Theory Asks for Permission to Commit Suicide in Georgia.

[BY A. P. NIGHT WIRE.]

MOBILE (Ala.) April 30.—A bill was filed here today in Chancery Court, seeking dissolution of the Fair Hope colony in Baldwin county, the the principal experiment of the single tax theory in the United States.

The bill alleges that the corporation has failed "because the single tax theory never can be carried out in any jurisdiction whose laws deny the essentials of that theory."

Desperado.

THREATENS JOHN D. JR.

"I'll Kill Him!" Cries Virago.

I.W.W. Assassin Halted at the Door of Standard Oil Offices.

Carnegie and Three Others Marked for Death by Mitchel's Assailant.

Mahoney Tells Doctors He Barely "Missed" the Ironmaster.

[BY DIRECT WIRE—EXCLUSIVE DISPATCH.]

NEW YORK BUREAU OF THE TIMES, April 30.—While the "mourning patrol" was walking in the rain in front of No. 26 Broadway, and Upton Sinclair, Elizabeth Freeman and Monia Leitner were starting a hunger strike in the Tombs, "Beautiful Marie" Gans, I.W.W. anarchist orator, went up to the fourteenth floor and threatened to shoot John D. Rockefeller, Jr., if he did not end the Colorado strike war.

Miss Gans, who was recently released from jail, made an impassioned address at noon in Franklin Square, in which she declared she would "shoot John D. Rockefeller down like a dog" if he refused to see her, and then started toward the Standard Oil offices at No. 26 Broadway, followed by a large crowd.

She has a vocabulary of profanity and obscenity that causes even the most hardened members of the police force to shudder when she opens her mouth.

At the entrance of the building a patrolman attempted to halt her.

"Who in hell are you, to stop me?" she cried, as she rushed past, and, entering the elevator, went to the fourteenth floor, where the private offices of the oil magnate are located.

A negro door tender told her that John D., Jr., was not in. The woman was insistent.

"I'm going to see him," she said, "and if the d— — don't arbitrate and stop the murders in Colorado, I'll shoot him down like a dog. Take my card in to him or to his secretary."

The frightened door tender took the pasteboard and five minutes later returned with the message that Mr. Rockefeller wasn't in and that his secretary was not privileged to speak on the subject.

"Well, you tell him exactly what I told you," she told the door man, and he promised to repeat the "shooting" message.

ROCKEFELLER ISSUES STATEMENT

[BY A. P. NIGHT WIRE.]

NEW YORK, April 30.—Picketers wearing crepe on their sleeves today paced the sidewalk in front of No. 26 Broadway, where Mr. Rockefeller has his offices. The march was kept up all day, and meetings were held in Bowling Green, at which speakers reiterated charges that he was responsible for conditions in the Ludlow district.

Mr. Rockefeller issued a statement tonight characterizing as "infamous" any allusion to conditions in Colorado as "Rockefeller's war." The conflicts in Colorado were not between mine owners and strikers, he asserted, but between the strikers and the State troops. The statement contained no reference to the "free silence"-protest in this city.

The crowd tonight surged in close, shouted and threw sand. Some one hurled a paving block in the direction of Alexander Berkman, an anarchist, who also was making a speech. The speakers, escorted by the police, finally ran to a subway entrance and escaped. One man was arrested and fined on complaint of Reba Edelson, an I.W.W. speaker, who was recently released from jail after a brief hunger strike. Upton Sinclair's wife was in front of No. 26 Broadway among the picketers, one of whom wore a ribbon with the text: "Thou shalt not kill."

ADMITS ATTEMPT TO KILL CARNEGIE.

[BY DIRECT WIRE—EXCLUSIVE DISPATCH.]

NEW YORK BUREAU OF THE TIMES, April 30.—Michael P. Mahoney, who attempted to assassinate Mayor Mitchel two weeks ago, had three other prominent men on his list, and once made an unsuccessful attempt to kill Andrew Carnegie, according to testimony offered to the Mahoney2 lunacy commission today by Dr. Gregory, the alienist of Bellevue Hospital.

"Mahoney," said Dr. Gregory, "has been a sufferer from systematized, boastful and egotistical senile delusionary insanity for the past thirty years. The disease progressed to a state where he imagined he was called upon to be a great reformer and change the system of things.

"He told me he intended to murder the Mayor and three others, whose names he refused to give. Once, he said, he started out to kill Andrew Carnegie with a revolver and 'just barely missed him.' He meant, I think, that he missed the chance to shoot at the millionaire, not that he actually fired at him."

The taking of testimony in the matter of Mahoney's mental condition will be concluded in a short time. It is expected that a report will be made on his case early next week.

Autocrat of Western Mexico.

Gen. Joaquin Tellez,

Commander of the Federal garrison in the important seaport of Guaymas on the West Coast of Mexico, who is said to have made overtures to Gen. Obregon, to surrender the place to the rebels.

Order.

FUNSTON AND HIS ARMY IN CHARGE OF VERA CRUZ.

Martial Law Continues in Force, but an American Civil Governor Is Executing Laws of the Country With Aid of Some of the Native Officials — Fletcher Praises Work of Navy.

[BY MEXICAN CABLE AND A. P.]

VERA CRUZ, April 30.—The task of guarding the city of Vera Cruz and its environs was taken over from the navy today by Brig.-Gen. Frederick Funston and the Fifth Infantry Brigade of the United States army.

While martial law still continues in force, the actual municipal government is being conducted by Robert J. Kerr, the American civil Governor, who has enlisted the aid of Mexican officials to act under his superintendence and in accordance with Mexican laws.

After a morning enlivened by the marching of large bodies of American soldiers, sailors and marines, the city resumed its normal life. The evening, however, was made gay by outdoor dinner parties at cafes and restaurants.

The American troops began their disembarkation from the transports at an early hour in the morning and before noon all had marched to the posts assigned to them.

As the detachments swung into the streets, their flags flying and with bands playing, the natives appeared on their balconies or came out on the sidewalks and gazed with undisguised wonder at the solid ranks of brown-clothed men.

Many American civilians who had been taking their breakfast outdoors left their tables and watched with pride the passing of the newly-arrived troops, shouting volleys of "hurrahs" and waving hats or handkerchiefs at them.

FUNSTON CHEERED.

Shortly after the last of the troops had passed through the central streets of the city Brig.-Gen. Funston, with several aides, drove by in a carriage and was greeted with an outburst of applause.

When the men had taken up their stations and the reports had been received by Brig.-Gen. Funston, official calls were exchanged between Rear-Admiral Charles J. Badger, Gov. Robert J. Kerr and Brig.-Gen. Funston.

The first serious case to come before the provost marshal, Commander D. F. Sellers of the Arkansas, indicated the efficacy of the naval service. A thief was apprehended and lodged in jail within a few hours of the crime of attempting blackmail.

This was brought about by the prompt action of Commander Sellers himself.

During the night of April 27 a man giving the name of J. R. Mulcahy, who asserted he was an American reporter, told the provost marshal that he had information of the whereabouts of a quantity of arms and ammunition in the hands of Mexicans.

Mulcahy was given a squad of three armed men and instructed to seize the arms and ammunition. Led by Mulcahy, the men went to a gambling-house, where Mulcahy, in Spanish, de-

(Continued on Second Page.)

Pitched Battle.

BANK ROBBERS FIGHT CITIZENS AT NORWALK.

Dynamite Vaults Unsuccessfully and Hold Town in Grip of Terror.

Posses Rushed from Los Angeles—One Man Reported Wounded—Fifty Shots Fired at One o'Clock This Morning—After Holding Possession of Bank for an Hour Robbers Flee—Hold Citizens at Bay.

Holding citizens at bay with a fusillade of shots, robbers at an early hour this morning barricaded themselves in the Bank of Norwalk and, while they cleared the streets with a leaden hail, made successive attempts to dynamite the vault, holding their own until the arrival of posses sent from this city. One citizen, W. H. Fairbanks, was wounded in the course of a pitched battle in which more than fifty shots were fired.

For an hour, the town was held in terror, with the detonations of explosion after explosion from the bank and occasional salvos from rifles and revolvers that told the citizens still held the robbers penned in the bank.

The robbers made a sortie from the bank just before the arrival of a posse from the Sheriff's office and fled into the night.

Their repeated attempts to open the vault failed. One door was blown partly away from its hinges. The bandits secured nothing.

Shortly before 1 o'clock, Fairbanks saw four or five men emerging from a blacksmith shop near the bank. Guessing the nature of their mission, he ran to the hotel where he makes his home and roused Cashier Dan Horst. Together, carrying firearms with them, they ran toward the bank and opened fire on the gangsters, who had entered by a front window. The fire was instantly and heavily returned, and Fairbanks fell with a bullet in his groin.

Invested by Horst, the nightwatchman and others who went into the streets to learn the cause of the shooting, the robbers continued to fire at any figure that appeared in sight.

An alarm was telephoned the Sheriff's office here shortly after the fighting began. Immediately, two automobiles bearing heavily armed officers were dispatched to Norwalk at top speed.

As they swept into the town, a parting shot was fired in bravado by the fleeing gangsters.

Fairbanks was immediately taken to the home of a physician for treatment, but the seriousness of his injury was not known at an early hour this morning.

Intercession.

BRYAN'S URGENT APPEAL TO SAVE AMERICAN.

Sister of Dr. Edward Ryan, in the Service of United States Government to Look After Refugees at Zacatecas, Hears that He Is Doomed to Die Before a Firing Squad at Sunrise This Morning.

[BY A. P. NIGHT WIRE.]

WASHINGTON, April 30.—Unofficial reports reaching here tonight that Dr. Edward Ryan, in the service of the United States government looking after refugees, was to be executed as a spy at Mexico City tomorrow caused Secretary Bryan to make urgent representations in behalf of Dr. Ryan to the Spanish Ambassador, Gen. Huerta's representative here.

THE NEWS IN NEW YORK.

[BY A. P. NIGHT WIRE.]

NEW YORK, April 30.—Word was received here tonight from Mexico City that Dr. Edward W. Ryan, an American, had been arrested there as a spy and was to be executed at sunrise tomorrow.

DR. RYAN FORMER ATHLETE.

[BY DIRECT WIRE—EXCLUSIVE DISPATCH.]

SCRANTON (Pa.) April 30.—That Dr. Edward W. Ryan of this city is held as a spy at Zacatecas, Mex., and may be executed, was the substance of a report which reached Mrs. Henry V. Lawler, a sister of the doctor, tonight. Although it was known that the young physician was in the center of the Mexican hostilities, the news came as a shock because he has done heroic work in the Red Cross service and carried credentials from Huerta and Villa as well as a commission as special representative of the United States government attached to the embassy at Mexico City.

Mrs. Lawler wired Secretary of State William J. Bryan tonight for authentic details of her brother's whereabouts. A message from Secretary Bryan received yesterday in response to a previous inquiry stated that the doctor was somewhere in the interior of the republic, having been sent from Mexico City three weeks ago to fight a fever epidemic at Torreon. A letter written by the doctor at Torreon April 19 stated that he was about to return to the capital, but it is thought that he was detained en route and prevented from reaching Mexico City in time to join the other Americans on the refugee train.

Dr. Ryan was graduated from Fordham University two years ago, where he specialized in the treatment of fevers. He is 31 years old, an amateur athlete of note and a former member of the Thirteenth Regiment, National Guard of Pennsylvania.

"They Guess Not."

VILLA AND CARRANZA IGNORE ARMISTICE PLAN.

[BY A. P. NIGHT WIRE.]

EL PASO (Tex.) April 30.—While Gen. Carranza has not replied officially to the proposition of the South American mediators for a Federal-rebel armistice, his answer is said by officials here to be plainly forecast in orders promulgated today for a concentrated attack on Tampico.

The Federal gunboats and the land defenses of Tampico have proved too big a task for the troops of Gen. Caballero and Gonzales and orders were issued today for the mobilization of 12,000 troops from the States of Coahuila, Tamaulipas and Nuevo Leon. It is reported also that Gen. Francisco Villa, the first soldier of the revolution, will lead the attack. Monclovio Herrera, whose fame as a fighter has grown immensely during recent campaigns, if present plans prevail, will head the assault on Saltillo, where the remnants of the Federal forces from Torreon, Monterey and other places captured by the rebels are gathered.

Rafael E. Musquiz, a son-in-law of Gen. Carranza, and a leader of the junta here, is among the authorities for the declaration that the armistice in Northern Mexico is impossible.

It was rumored in connection with the proposal that acceptance of the proposal would have carried with it some form of recognition of the belligerency of the rebels, but Gen. Carranza is said to have commented that he did not care to attain it in that way, as it was bound to come in due time with the complete victory of his forces.

Gen. Villa was at Parral today. It is learned that his recent trip to Juarez and his present peregrinations are on business matters connected with raising revenues. The United States is said to have suddenly become very rigid in its demands for the protection of all foreign interests in Mexico, thereby embarrassing the process of raising funds by war taxes and confiscations.

George C. Carothers, special agent here of the State Department, is working day and night, but concerning the important affairs passing through him he is about as voluble as the Sphinx. Telegrams are known to be flying between Washington and Chihuahua, and Carothers and Roberto V. Pesqueira, Carranza's confidential agent here, are in frequent conference.

THE WORLD'S NEWS IN TODAY'S TIMES.

THE HEART OF IT

EPITOMIZED, CLASSIFIED AND INDEXED.

The Foremost Events of Yesterday: (1) Villa Starts on Campaign Against Saltillo and Tampico. (2) Huerta Agrees to Cease Hostilities With the United States. (3) Woman Threatens to Assassinate John D. Rockefeller, Jr. (4) Southern Pacific Makes Reply to the Government's Suit to Unmerge. (5) Standardization of Government Buildings. (6) The Astor Wedding.

INDEX.

PART I. TELEGRAPH NEWS.
1. Mine Operators Stand Pat.
2. Huerta Agrees to Mediation.
3. Next Battle at Saltillo.
4. Hiding Arms from Troops.
5. Rush Steamer to Completion.
10. Weather Report; City in Brief.

PART II. PICTORIAL CREAM SHEET.
1. Shrine Patrol Off for Atlanta.
2. Segregation Prison Plan.
3. Sixteen Miles of Rose Glory.
4. Editorials; Pen Points; Verse.
5. Letters from the People.
6. Society Affairs; at the Theaters.
7. Legal Contest Promised City.
8. News from Southland Counties.
9. Happenings Along Pacific Slope.
10. Stocks, Bonds, Financial Summary.
11. The Oil Industry; Port Items.
12. Public Service: City Hall, Courts.

PART III. IN FIELD OF SPORTS.
1. Tigers Walk to Victory.
2. Seals and Wolves Win.
3. State League Losing Money.
4. Gossip of the Playhouses.

SUMMARY.

THE SKY. Cloudy. Wind at 5 p.m., south; velocity, 7 miles; thermometer, highest, 64 deg.; lowest, 52 deg. Forecast: Fair for Friday. For complete weather report see last page of Part I.

THE CITY. The Board of Public Utilities Commission fixed the telephone rates at the same figures as are now in effect. The telephone companies claim this rate is confiscatory and the city is promised a legal contest.

President Beyrle of the California Planing Mill and Lumber Company accused Chief Engineer Scattergood of the aqueduct power bureau of duplicity in private and public utterances.

Police in raid captured three ex-convicts and a complete assortment of burglar tools.

Thousands cheer the mighty Shriner caravan when they left last night for Atlanta.

The Yiddish bakers struck for higher wages and pay on Jewish holidays.

Isidore Dockweiler seeks head of immigration inspector whom he says beat up Chinese.

An infuriated woman wielded a pitchfork and sticks obstinate workman in jug.

SOUTHERN CALIFORNIA. San Francisco has been chosen for next year's convention of Women's clubs and the official slate of officers seems sure of election at the Riverside convention.

Pasadena Rose Tournament Knights plan to invade Canada in their annual trip north.

Long Beach druggists fear to lose professional license if they plead guilty to blind-pigging.

Two autos left to the mercy of Monrovia have caused much speculation as to the manner of their coming.

MEXICO. The attitude of Huerta and Carranza toward each other in the negotiations toward mediation have been undefined.

Funston took over the command of Vera Cruz.

Villa is now planning an attack on Tampico and Saltillo.

PACIFIC SLOPE. An American rancher near Calexico was pursued across the border by three Mexican rurales.

Union Oil stockholders ratified sale of treasury stock to Weir Syndicate.

Supreme Court declared the "loan shark" interest law constitutional.

GENERAL EASTERN. Vincent Astor was married yesterday and a month hence may take a trip to Europe on his yacht Noma.

The Colorado mine owners refused to have any dealings with the United Mine Workers of America.

Chicago man declared he was a public benefactor when he set fire to buildings occupied by bankrupt merchants.

The Southern Pacific filed its answer at Salt Lake City in the government suit to divorce it from the Central Pacific.

Husband of Mme. Schumann-Heink allowed to amend his answer in her divorce suit.

WASHINGTON. A bureau for the standardizing of public buildings has been suggested to Congress.

House Immigration Committee Heard T'lshi Bhutia Kyawagh Hla, an Indian broker in New York, in advocacy of liberality toward Hindus.

Walter L. Fisher, former Secretary of the Interior, testified before House Public Lands Committee in favor of Federal control of water power on public lands.

The reader who would do justice to himself will not depend wholly upon the foregoing Summary, comprehensive though it is, but will take in the complete news reports, which necessarily cannot be luminously summarized, epitomized or classified.

The Great Unsolved.

HUERTA AND CARRANZA PROBLEM OF MEDIATORS.

Future of Peace Negotiations Depends on Attitude of the Hostile Leaders.

Powers of Europe Continue to Exhibit Keen Interest in the Scheme to Bring Order Out of Chaos in Mexico and Are Co-operating in Every Way They Can to Assure the Success of the "Short-of-War" Programme.

[BY A. P. NIGHT WIRE.]

WASHINGTON, April 30.—Gen. Huerta tonight accepted the proposal that there be no further hostilities between the United States and Mexico pending the efforts of the envoys of Argentina, Brazil and Chile to bring about an amicable settlement of difficulties between the countries.

WASHINGTON, April 30.—The restrained, but none the less steady preparation for any military eventualities and the quiet progress of the mediation programme being worked out behind closed doors, were the two outstanding features of the Mexican situation today.

The three mediation envoys of Argentina, Brazil and Chile continued their private sitting through the day and evening. Their first move for an armistice was succeeded by the practical suspension of hostilities, or by a truce, between the forces of the United States and the Huerta regime, although there still were ominous sounds of conflict between the Huerta and Carranza forces.

Secretary Bryan formally notified the three South American envoys that the American government took it for granted that there would be no hostilities during the mediation proceeding, and had intended no further acts of aggression while the conferences were being held. But the attitude of Huerta and Carranza on the cessation of hostilities still was unknown tonight.

While there has been no period set within which the negotiations must be concluded, Secretary Bryan said he believed they would move forward "as rapidly as possible." A report that they might be prolonged by the mediators' going to Mexico was met by the statement by one of them that such a journey was unnecessary, as they had every facility for speedy communication with Mexico.

QUESTION OF CARRANZA.

While the envoys were not yet ready to make any announcement, several interesting phases of what has come up during the discussion were learned from authoritative sources. It appears that while the attitude of Gen. Huerta was definite in accepting intermediation as between the United States and the Huerta government, it has not been made clear that his acceptance will apply also to intermediation which includes Carranza.

It is expected this question will be cleared up by inquiries now under way, so that it may be definitely established that Huerta not only accepts intermediation with the United States, but also with Carranza.

Another outgrowth of the discussion was an intimation that both the Huerta and Carranza elements would send representatives to deal directly with the mediators, and Francisco de la Barra, now at Paris as Ambassador for the Huerta authorities, would probably be designated to act for Huerta.

During the day the intermediaries received word of the encouraging attitude of some of the foremost European powers, notably Great Britain. This was not conveyed in any formal adherence to the mediation work, but was none the less definite and satisfying as the result of an informal conference between Sir Cecil Spring-Rice, the British Ambassador, and one of the mediators, which was later made known to the envoys as a body. The British Ambassador also talked with Secretary Bryan along the same line.

While the mediators have not appealed directly for the friendly influence of European powers, as their position does not warrant addressing foreign governments, yet their home governments have enlisted their Ministers and Ambassadors at European capitals to procure friendly co-operation from those quarters.

NOTE FROM CARRANZA.

Local Constitutionalists drew attention to the language of the note from Gen. Carranza, as not accepting any offer to solve the differences between himself and Huerta, but merely to listen to proposals which would resolve the differences between the United States and Mexico. In the note from the envoys to Carranza, they extended "an offer of our good offices to all parties at interest in the problem of the pacification of Mexico and the adjustment of the differences between Mexico and the United States."

The Carranza reply thanked the mediators for their effort to solve "the differences between Mexico and the United States."

Asked what differences existed between the United States and Mexico in which Gen. Carranza could have a part, local Constitutionalists recalled Carranza's recent note to the American government in which he pointed out that demands for reparation as a result of the arrest of American bluejackets at Tampico and other offenses should be properly addressed to him as the Constitutionalist President of Mexico.

Upon whether or not Gen. Carranza accepts any proposal for an armistice as between himself and Gen. Huerta, depends the limitation, for the present, of the field of diplomacy. Should Carranza refuse to accept any armistice with Huerta, the work, it is realized, would be confined solely to settling the differences between the United States and Mexico, although the diplomats have not given up the idea of solving the whole problem of the pacification of Mexico and its international complications.

REBEL REPLY AMBIGUOUS.

Administration officials who read Carranza's note accepting the good offices noted the ambiguous language in his answer, but were inclined to be optimistic in the hope that technicalities would soon be brushed aside and a clearer understanding obtained of just what was intended by the Constitutionalist chief.

Various conjectural reports continued to circulate as to the work of the mediators. One of these, as to a neutral zone, around Tampico, was later said not to have been considered by the mediators. Another referred to a temporary provisional commission in Mexico in case Huerta retired. There was nothing authoritative as to this, but it was believed in some quarters that Huerta now realized that his strength and authority had waned until it could not last much longer.

Further conferences were held today at the State Department on the suggested establishment of a neutral zone about Tampico, so that neither Federal Nor Constitutionalist operations would destroy the valuable foreign-owned oil properties there. It was said that this proposal already had been submitted to the two factions.

These oil wells, it was pointed out, if once set afire, are under such strong pressure that they could not be extinguished and hundreds of millions of barrels of oil would be lost.

Secretary Bryan drove to the Argentine Legislation shortly before 10 o'clock tonight and went into conference with the three mediators.

AMERICANS IN QUANDARY.

Told by Bryan They May Return to Mexico and Warned by Consuls to Keep Out.

[BY A. P. NIGHT WIRE.]

NOGALES (Ariz.) April 30.—Between being advised by mine owners that Secretary of State Bryan had sanctioned the return of Americans to Mexico, and being warned by United States Consuls that they should not return under any circumstances, Americans on the American border today professed to be in a quandary. About 400 Americans recently were ordered out of the copper mining camp at Cananea and forced to take refuge at Naco, Ariz., after they had been subjected to a hostile demonstration by rebel leaders at Cananea.

In spite of this fact, copper mine operators today exhibited telegrams purporting to come from Secretary Bryan and saying there was no objection to Americans returning to Cananea. Most of the Americans were driven to the border penniless and they were anxious to return to their Mexican homes if they could do so safely. When they appealed to consular agents they were told to remain out of Mexico despite all assurances to the contrary. Telegrams also were sent to Secretary Bryan asking him whether the State Department had sanctioned the return of any Americans and advising him against their return.

Consul Frederick Simpich at Nogales and Consular Agent C. L. Montague at Naco said they had no instructions other than to help Americans out of the southern republic.

OFFICIAL RADIO SHIP.

The Cruiser West Virginia Will First Go to Mare Island for Heavy Wireless Apparatus.

[BY A. P. NIGHT WIRE.]

VALLEJO, April 30.—The cruiser West Virginia, due from Bremerton tomorrow, will come directly to Mare Island for the installation of a ten-kilowatt radio set requested by the commander-in-chief of the Pacific fleet.

The work will require three days. After the installation the West Virginia will be made the official radio ship of the Pacific fleet during its stay in Mexican waters.

Word was received here today from the Point Loma radio station that the station has been handling 11,000 words per day since the beginning of the Mexican crisis. Messages picked up from the ships are sent to Washington by overland wire.

The torpedo boat Hopkins, just commissioned at Mare Island, will depart tomorrow for Mazatlan, with Lieut. James L. Kauffman as its commanding officer.

REGULARS FOR TEXAS BORDER.

GARRISON'S LATEST PLAN.

[BY A. P. NIGHT WIRE.]

WASHINGTON, April 30.—Secretary Garrison is preparing to substitute regular troops for the Texas State troops now stationed at Brownsville. Heavy demands made on the mobile army by the border patrol and the Vera Cruz expedition probably will make it necessary to draw the force from the Coast Artillery.

Reviewed.

PAPERS PRAISE UNITED STATES.

Argentine Press Believes in Nation's Fairness.

Acceptance of Mediation Regarded Favorably.

Colombian Treaty Receives Friendly Commendation.

[BY ATLANTIC CABLE AND A. P.]

BUENOS AYRES (Argentina) April 30.—The newspapers of Buenos Ayres continue to comment favorably on what they describe as the "evident desire of Washington to show a spirit of fairness in its relations with the republics of South and Central America."

Referring to the convening of the Colombian Congress to consider the new treaty with the United States for a settlement of the Panama dispute, La Nacion says:

"This treaty will result in re-establishing on a lasting basis the friendly relations of the two countries. All South America will rejoice at the conclusion of an amicable and equitable solution of the Panama difficulty.

"The proceedings at Bogota, together with President Wilson's acceptance of mediation in the Mexican difficulty by Argentina, Brazil and Chile, are convincing proofs of the spirit of conciliation and fairness which the Washington government evidently is desirous of showing in its relations with neighboring republics."

La Prensa says:

"The mediation of Argentina in the Mexican difficulty makes it incumbent on the Argentine people to observe complete neutrality and to cooperate, by an attitude of perfect impartiality, in this noble work of peace."

MEDIATORS NEUTRAL.

[BY ATLANTIC CABLE AND A. P.]

PARIS, April 30.—The Foreign Office is authority for the statement that "none of the three South American republics engaged in efforts at mediation has made any representations whatever to the French government with the object of influencing President Wilson to name conditions which would render the success of the negotiations possible."

This statement contradicts the report from Berlin yesterday, originally printed in the Lokal Anzeiger.

The "Temps" publishes a dispatch from Mexico City, dated today, saying that Provisional President Huerta, as an indication of his good will toward France, has announced that May 5 will not be observed as a holiday this year. This day has been observed in the past in Mexico to commemorate the recapture of Puebla from the French.

TOWARD PAN-AMERICANISM.

Buenos Ayres Newspaper Declares the United States Acceptance of Mediation Is a Great Step.

[BY A. P. NIGHT WIRE.]

BUENOS AYRES (Argentina) April 30.—Commenting on the mediation now proceeding between the United States and Mexico, La Razon today says:

"The acceptance by the United States of the mediation signifies a great step taken by President Wilson and the Democratic party towards Pan-Americanism."

The newspaper adds:

"We believe the partisans of Theodore Roosevelt desired war and that President Wilson saw the importance of the historic moment and thus ratified Pan-Americanism."

FAMILY HIDE IN CELLAR.

Wife of American Banker in Mexico City With Her Children Have Exciting Time at Vera Cruz.

[BY A. P. NIGHT WIRE.]

ST. LOUIS, April 30.—The story of how Mexican "snipers" at Vera Cruz, during the battle with American bluejackets and marines, fired from the roof of a house while an American woman and her two children huddled in the basement of the same building, was told here today by Mrs. Eman B. Beck, wife of the president of a Mexico City banking company. Mrs. Beck, with a party of refugees from Mexico, passed through St. Louis on her way to Franklin, Ind.

A few weeks ago Mrs. Beck and her two daughters left Mexico City for Vera Cruz, and in the latter city took up a temporary residence at No. 18 Constituencion street, a few blocks from the spot where American marines landed.

"When the fighting began," said Mrs. Beck, "my two children and I hid in a basement room and remained there twenty-four hours, while 'snipers,' led by a citizen of Vera Cruz, residing next door, hauled a machine gun to the roof of our house. It was a terrible period for us, as we knew not at what moment they might vent their hostility on us."

SALINA CRUZ REFUGEES.

Large Number of All Nationalities Are Brought to Guatemala City by English Steamer.

[BY ATLANTIC CABLE AND A. P.]

GUATEMALA CITY, April 30.—A large number of refugees of all nationalities from Salina Cruz, and the isthmus of Tehuantepec arrived Wednesday on board the English steamer Acajutla at San Jose, a small Guatemalan port on the Pacific.

Fugitives, who have crossed the Mexican frontier into Guatemala from the Mexican town of Tapachula, report that riots occurred there during which the American flag was insulted.

Some of the refugees assert that attempts to massacre foreigners regardless of nationality were averted only by the prompt action of the Mexican military commander of Tapachula, who placed the foreigners in prison to guard them.

VELASQUEZ RECALLED.

Huerta's General Leaves Yokohama After Purchasing Arms for His Government in Japan.

[BY PACIFIC CABLE.]

TOKIO, April 30.—Gen. Velasquez of the Mexican army, who has been in Japan on government business, has left Yokohama on board the steamer Seiyo Maru for Manzanillo, recalled by Huerta, ostensibly to render assistance in the present crisis. Under the name of Valero, he purchased arms in Japan from private firms for his government.

The Seiyo Maru carries a consignment of provisions for the Japanese cruiser Idzumo, which is to remain in Mexican waters.

THE DAY'S FOREMOST WAR NEWS

MAPPED AND DESCRIBED

OUTLINE WAR NEWS MAP OF MEXICO.

RETROSPECT OF YESTERDAY'S LEADING EVENTS.

[See corresponding numbers on face of the map.]

1. American force three miles from Vera Cruz. 2. Approximate position of nearest Mexican force yesterday, Cordoba. 3. Troops protecting Vera Cruz water supply. 4. Mexicans entrenching at Mexicali. 5. American troops in bivouac at Laredo, El Paso, Nogales. 6. Funston takes charge in Vera Cruz. 7. Villa plans attack on Tampico. 8. Villa and Carranza declare there can be no armistice in Northern Mexico and plan to take Saltillo.

Indications were reported of a hitch in the mediation plan owing to the enmity between Huerta and Carranza.

Funston and His Army.

(Continued From First Page.)

manded money instead of arms and represented himself as a second captain of police.

The marines, not understanding the transaction, watched Mulcahy compel the opening of safes which proved to be empty, the cashier explaining that the funds had been turned over to his employer, Pedro Nau.

The cashier was thereupon forced to conduct the party to the residence of Nau, from whom money was demanded. Nau handed over 5000 pesos which Mulcahy carried to his hotel and dismissed the marines.

On the following day Nau complained to the provost marshal and detectives traced Mulcahy, who was later arrested and placed in jail. The money was returned to Nau. Mulcahy was sentenced to five years at hard labor. This was the last act performed by Commander Sellers as provost marshal.

An order was issued by Rear-Admiral Fletcher, who had been in command of the operations ashore since the landing of the American naval forces, governing the whole of the events since the taking of the city. It follows:

FLETCHER'S ORDER.

"Headquarters of the United States naval forces, on shore, Vera Cruz, Mex., April 30, 1914.

"Division order:

"The naval forces occupying the city of Vera Cruz will, at 2 p.m., April 30, 1914, withdraw and turn the command of the city over to the United States army.

"The navy landed at 11 o'clock a.m., April 21, 1914. From shortly after their landing our men were under almost continual fire until 8:30 o'clock on the morning of the 22nd.

"At that time, when all organized authority in the city of Vera Cruz had ceased to exist, the order was given to advance through the city.

"The brigade, under the command of Capt. William R. Rush of the United States navy, had to fight its way from street to street against a stubborn rifle fire from housetops, windows and from places of concealment in all parts of the city. At 11 o'clock a.m. the city was in possession of the brigade.

"The splendid advance of our men in the morning after being under fire all night was deserving of the highest praise, and the accurate and timely gun fire of the Chester, the Prairie and the San Francisco in the harbor showed effective co-operation ashore and afloat.

"The praiseworthy conduct of our men in establishing and maintaining good order and restoring confidence among the inhabitants of the city after the fighting, reflects the greatest credit on the discipline and resourcefulness of the men of the navy and the Marine Corps.

"In nine days' work the city of Vera Cruz was occupied by the navy, lawlessness and disorder were suppressed, 11,000 firearms were taken possession of and a line of defenses established around the city against an army threatening to recapture it.

"Business has been resumed and normal conditions restored. The municipal government of the city has been re-established under the control of the people, and a civil government formed to carry out the laws of the State and of the Federal government.

"All preparations were made during this time for the landing of the army and for the relief and withdrawal of our own forces. The officers and men of the naval forces deserve the highest commendation for having done this work completely and having done it well.

"The highest honor is due to those who gave their lives in the service of the country.

"In withdrawing my command from Vera Cruz I wish to extend to the officers and men who took part in its occupation my deepest appreciation of their gallant conduct and support.

"In turning over our work to the army, the navy extends its best wishes and good-will.

[Signed]

"FRANK F. FLETCHER,
"Rear-Admiral United States Navy.
"Commanding United States naval forces on shore."

WARD LINER FIRED ON.

The Ward Line steamer Tntilla was fired on by both the Federals and the rebels at Tampico yesterday, according to a dispatch received here today by wireless telegraphy from that seaport. The steersman of the vessel was struck by one of the shots and killed.

The Antilla left New York April 18 and was flying the Cuban flag. The liner, was first raked by the Federal guns and then as she was running out from the city, the rebels from their position near the mouth of the Panuco River opened fire on her.

The commander of one of the British boats lying off Tampico filed a protest with the Federal and rebel commanders.

The Mexican Border

is clearly outlined on The Times war map, printed on map paper, and for sale at The Times Building, First and Broadway. The Times Branch office, 619 South Spring street, and 118 South Broadway. Price, postpaid, 10 cents.

Contrast.

AMERICANS' SIZE AWES MEXICANS.

SOLDIERS' PHYSIQUE WONDER OF VERA CRUZ.

For Second Time in History Armed Force of United States Parades Streets of Seaport City—Men Could March to Capital, Says Richard Harding Davis.

BY RICHARD HARDING DAVIS.

[Copyright, 1914, by the Wheeler Syndicate.]

[BY DIRECT WIRE—EXCLUSIVE DISPATCH.]

VERA CRUZ (Mex.) April 30.—For the second time in history at 8 o'clock this morning an American army marched under arms through the streets of the captured city of Vera Cruz to occupy the quarters that the navy vacates. The formal ceremonies at 2 o'clock cannot be more impressive than the long waves of khaki-clad troops that swept up the Avenida Independencia. Vera Cruz felt that the foeman's foot was on her shore when 6000 hobnailed brogans struck the asphalt with the regularity of pile drivers. Already the navy had accustomed them to the sight of men as heavy with muscle as are the biggest of their men with fat, so the Mexicans' most impressive surprise was the mounted officers.

Already our town eyes had grown used to the rabbit-like ponies so the cavalry horses seemed not only another breed, but species, and the men on them towered like centaurs. Except in bronze on their monuments the natives never had seen such supermen of such heroic aspect.

Today the ennui began and that the fine health and splendid spirit of these men should be rusted by idleness and fever, seemed needlessly cruel. This morning they could have marched not only from the wharf to the plaza, but from the harbor to Mexico City. Each day of delay may make the march more difficult and more dangerous, and will bring to these men greater prestige, but it will cost more lives.

SAILOR'S MOTHER SEEKS PENSION.

[BY DIRECT WIRE—EXCLUSIVE DISPATCH.]

WASHINGTON BUREAU OF THE TIMES, April 30.—The first pension application of the "Second War With Mexico" was filed today in the office of G. M. Saltzbager, Commissioner of Pensions. It was presented by Mrs. Jennie Smith, No. 2168 Sargeant street, Philadelphia, whose son, Charles A. Smith, a seaman of the battleship New Hampshire, fell in the first day's action at Vera Cruz last week.

Young Smith was born January 11, 1894, and enlisted in the navy August 22, 1911, at Philadelphia. The application sets forth that Mrs. Smith was a "dependent" on her sailor son, and that he "fell while in the service of the United States, and in the line of duty." The pension to be granted will be $12 per month.

ENTIRE WORLD STARTLED.

It Makes a Heap of Difference Whether Manzanillo Is "on Fire" or "Fired On."

[BY DIRECT WIRE—EXCLUSIVE DISPATCH.]

WASHINGTON BUREAU OF THE TIMES, April 30.—The misplacement of a little preposition alarmed two continents last night, for it was responsible for the report that Manzanillo on the west coast of Mexico, had been bombarded by United States warships. The Navy Department did not believe the report, but it was feared that if proved true it might have a disastrous effect on the mediation under way.

Today it turned out that a fire in some warehouses at Manzanillo had caused the whole trouble. A telegraphic dispatch said that "Manzanillo was on fire," but the little word "on" got twisted and by the time the dispatch got through it reported that "Manzanillo was fired on." As the American warships were the only possible sources of such firing it was immediately assumed that they had bombarded the town.

EMBARGO IS STRICT.

Large Supply of Ammunition for Border Rebels Stopped at Galveston and Will Be Returned.

[BY A. P. NIGHT WIRE.]

GALVESTON (Tex.) April 30.—One million rounds of small arm ammunition consigned to Constitutionalist forces along the northern border of Mexico has been stopped here and will be returned to the manufacturers because of the recent embargo placed on arms.

Co. D, Signal Corps, a part of the reinforced Fifth Brigade, sailed for Vera Cruz today on the steamer Esperanza.

Non-American refugees who claim they were brought here by the United States against their will formed an organization tonight to arrange for their return to Mexico. They assert the United States will not do anything for them as the appropriation by Congress was for the aid of American refugees.

CELESTINS
VICHY
Owned by and bottled under the direct control of the French Government
Natural Alkaline Water
Used at meals prevents Dyspepsia and relieves Gout, Indigestion and Uric Acid.
Ask your Physician
Note the Name
CELESTINS

REPORT FIGHTING AT MAZATLAN.

[BY A. P. DAY WIRE.]

WASHINGTON, April 30.—Reporting on general conditions on the west coast of Mexico, Admiral Howard reported today the arrival Wednesday of the South Dakota at Acapulco, Raleigh at Manzanillo and the Annapolis at Mazatlan. The American steamers Columbian and Nebraskan left Salina Cruz on the 24th.

All available steamers on this coast are crowded with refugees, the dispatch continued:

"Only three or four small steamers are able to make trips to San Diego. I have asked the Pacific Mail to have all their steamers stop at Mazatlan in passing. The steamer Benito Juarez sailed for San Diego full of passengers. Madre Islands, about 100 miles south of Mazatlan, have been evacuated, prisoners and wireless have been sent to Manzanillo."

FIGHTING AT MAZATLAN.

[BY A. P. DAY WIRE.]

WASHINGTON, April 30.—Federalists and Constitutionalists are fighting at Mazatlan and Acapulco, according to a dispatch received here from Admiral Howard, commanding the Pacific fleet. Admiral Howard reported further that the news of mediation through A.B.C. is favorably received by the better class of citizens at Mazatlan. The message was sent through the lines to the Constitutionalists.

MORMONS TO RETURN.

Refugees from Colonia Morelos in Sonora Regret They Left Their Mexican Homes.

[BY A. P. NIGHT WIRE.]

DOUGLAS (Ariz.) April 30.—A score or more Mormons who fled to this city from Colonia Morelos, Mex., were busy today fitting up their prairie schooners to return to their homes. They expressed chagrin at having come out at all.

Ranchers along the border are organizing to combat the depredations of Mexican cattle thieves. Thirty horses were stolen from Stedman's ranch, thirty miles north of here, yesterday.

GUARD FOR LAGUNA DAM.

FEDERAL TROOPS ON DUTY.

[BY A. P. DAY WIRE.]

YUMA (Ariz.) April 30.—The Arizona militia, which has been doing border patrol duty, and which was recalled at the order of Gov. Hunt, was replaced today by Company D of the Twelfth United States Infantry, along the Laguna dam and irrigation gates and canals.

Washington Ordered to Vera Cruz.

[BY A. P. DAY WIRE.]

WASHINGTON, April 30.—The cruiser Washington was ordered to leave Lynn Haven roads for Vera Cruz today.

BUT WHY WORRY?

If the "Doc" Were Right We Ought to All Get Felons and Other Diseases from Shaking Hands.

[BY A. P. NIGHT WIRE.]

NEW YORK, April 30.—Manicure shops and the operators are responsible in a great degree for the spread of felons and various other forms of infection of the hand, according to statements made today by Dr. Edward Wallace Lee before the convention of the Medical Society of the State of New York.

Learn the
One-Step, Hesitation
and Tango at home
Book of Instructions—FREE
Just received from the Victor Talking Machine Company, book of "Three Modern Dances" with 5 pictures of Mr. and Mrs. Vernon Castle and 288 moving picture photographs showing steps of the dances with complete instructions for each step.
Come in and get a copy of this very unique booklet. Come soon as you can. We have only a limited supply and they won't last long.
"Your Money's Worth or Your Money Back."

Mr. and Mrs. Vernon Castle, teachers and greatest exponents of the modern dances, use the Victor exclusively and superintend the making of their Victor Dance Records.
The Wiley B. Allen Co.
416-18 SO. BDWY.
Other Stores: 185 Colorado Street, Pasadena; Whittier, Redlands, San Diego, San Jose, San Francisco, Portland and Reno.

CELESTINS
VICHY
Owned by and bottled under the direct control of the French Government
Natural Alkaline Water
Used at meals prevents Dyspepsia and relieves Gout, Indigestion and Uric Acid.
Ask your Physician
Note the Name
CELESTINS

Cruz today on the steamer Ze-
ns.
n-American refugees who claim
were brought here by the United
s against their will formed an or-
ution tonight to arrange for their
n to Mexico. They assert the
d States will not do anything for
as the appropriation by Con-
was for the aid of American
ees.

PORT FIGHTING AT MAZATLAN.

[BY A. P. DAY WIRE.]

ASHINGTON, April 30.—Report-
n general conditions on the west
of Mexico, Admiral Howard re-
d today the arrival Wednesday of
South Dakota at Acapulco, Ral-
at Mansanillo and the Annapolis
azatlan. The American steamers
mbian and Nebraskan left Salina
on the 24th.
available steamers on this coast
crowded with refugees, the dis-
continued:
nly three or four small steamers
ble to make trips to San Diego.
ve asked the Pacific Mail to have
heir steamers stop at Mazatlan
sing. The steamer Benito Juarez
d for San Diego full of passen-
Madre Islands, about 100 miles
n of Mazatlan, have been evacu-
prisoners and wireless have been
to Manzanillo."

FIGHTING AT MAZATLAN.

[BY A. P. DAY WIRE.]

ASHINGTON, April 30.—Feder-
and Constitutionalists are fight-
t Mazatlan and Acapulco, accord-
to a dispatch received here from
ral Howard, commanding the Pa-
fleet. Admiral Howard reported
er that the news of mediation
gh A.B.C. is favorably received
he better class of citizens at
tlan. The message was sent
gh the lines to the Constitution-

MONS TO RETURN.

fugees from Colonia Morelos in
ora Regret They Left Their
rican Homes.

[BY A. P. NIGHT WIRE.]

UGLAS (Ariz.) April 30.—A
or more Mormons who fled to
city from Colonia Morelos, Mex.,
busy today fitting up their
ie schooners to return to their
. They expressed chagrin at
g come out at all.
nchers along the border are or-
ing to combat the depredations
exican cattle thieves. Thirty
e were stolen from Stedman's
, thirty miles north of here, yes-
y.

GUARD FOR LAGUNA DAM.

EDERAL TROOPS ON DUTY.

[BY A. P. DAY WIRE.]

MA (Ariz.) April 30.—The Aris-
militia, which has been doing
er patrol duty, and which was
led at the order of Gov. Hunt,
replaced today by Company D of
Twelfth United States Infantry,
the Laguna dam and irrigation
and canals.

dington Ordered to Vera Cruz.

[BY A. P. DAY WIRE.]

ASHINGTON, April 30.—The
er Washington was ordered to
Lynn Haven roads for Vera
today.

WHY WORRY?

the "Doc" Were Right We Ought
All Get Felons and Other Dis-
es from Shaking Hands.

[BY A. P. NIGHT WIRE.]

W YORK, April 30.—Manicure
and the operators are respon-
in a great degree for the spread
oms and various other forms of
tion of the hand, according to
ments made today by Dr. Ed-
Wallace Lee before the conven-
f the Medical Society of the State
w York.

tation
t home
s—FREE
chine Company, book of
of Mr. and Mrs. Vernon
hs showing steps of the
step.
nique booklet. Come
mited supply and they
Money Back."
Allan Co.
DWY.
ena; Whittier, Redlands.
ortland and Reno.

Calendar.

NEXT BATTLE AT SALTILLO.

Gen. Villa Declines to Delay His Military Operations.

Expects to Open Attack With Fifteen Thousand Men.

Rebel Chief Hopes to Reach the Front by Monday.

[BY A. P. NIGHT WIRE.]

CHIHUAHUA (Mex.) April 30.—Representatives of the Constitutionalists declared today that preparations are now being made by Gen. Francisco Villa to take the field against the Federal garrison at Saltillo.

The movement against Saltillo is not expected to divert rebel troops from Tampico.

The investment of Saltillo will mark the attack on the Federal's "second line of defense." Torreon, San Pedro and Monterey already having fallen.

Gen. Villa, who will reach Saltillo Monday, has taken immediate steps to mobilize his entire fighting force, estimated at about 15,000 men, around Saltillo. In the forefront undoubtedly will be Monclovio Herrera's brigade of 1300 men. Monclovio Herrera, with his brother, Luis, is credited with the reputation of being the most effective "fighting man" in Northern Mexico with the exception of Villa. It was reported at one time that Carranza contemplated replacing Gen. Villa in the supreme Constitutionalist military command by Gen. Monclovio Herrera.

Many of the troops counted on to take part in the movement against Saltillo already are in the field. Gen. Fernandocos has 400 men operating south of Saltillo. It is expected that Villa, in expectation of making a demonstration before Saltillo, will leave but a handful of troops to garrison Chihuahua, Torreon and Monterey.

Villa expects to put fifteen brigades into the field. This distribution of his command does not follow the usual United States or foreign qualifications.

Some of the brigades number but 700 men, but each is definitely identified with some particular "general" whose care for his troops and personal fighting qualities have so endeared him to his men that the real objectives of the revolutionary movement have been subordinated in the minds of the common soldiers to the fact that they fight at the command and live under the protection of the general in whose "gente" they serve.

Distribution of cartridges at Chihuahua among certain commands has been lavish and has been pointed out as an indication that the army of Villa is in condition to undergo a protracted campaign in the field, even before the capture of Tampico, which is counted on to give the rebels a port of entry, which will be independent of foreign regulations of shipments.

The Federal garrison at Saltillo originally consisted of 2200 men, but the fugitives from the remnants of Velasco's Torreon army and the fleeing garrison of Monterey have increased that force to 10,000. The present Federal line of defense runs through Zacatecas, Saltillo and Tampico. Zacatecas already is invested by Gen. Natera, who is said to have the Federal garrison effectively bottled up. Rebel army officers are confident that Tampico soon will fall.

Gen. Velasco now is in Mexico City and the identity of the commander of the Federal forces at Saltillo is unknown here. San Pedro is expected to be the rebel base for the operations against Saltillo. The railroad line from that point now has been opened to Bipolito.

It is estimated that the rebel forces have thirty field guns, but it is reported the supply of ammunition for this branch of the service is extremely limited. The supply of rifle ammunition at the disposition of the rebels is estimated by foreign army officers at 400 rounds per man.

Enterprise.

TAKE SCHOONER TO VERA CRUZ.

REFUGEES FROM OAXACA JOIN INCREASING COLONY.

Consul Bucklin at Guatemala Is Instructed by State Department to Furnish Food and Transportation Across the Country to Those on Their Way from Salina Cruz.

[BY A. P. NIGHT WIRE.]

WASHINGTON, April 30.—Among refugees reported by Consul Canada as having arrived safely at Vera Cruz are a colony from the Alvarado Construction Company of Pittsburgh, located at Macinoso, State of Oaxaca, who completed their journey from Alvarado in a fishing schooner.

A party of six that arrived from Oaxaca, by way of Mexico City, reported that twenty-seven other Americans were on a train bound to Puerto Mexico.

L. O. Cook and J. E. Snyder of Tierra Blanca, also arrived on the same train.

Consul Canada further reported that these Americans were making safe progress out of the country:

Guy P. Merian, wife and three children; W. F. Dinkins and Mrs. H. C. Dinkins have left Mexico City for Puerto Mexico.

Mrs. L. L. Lamar is reported to be at Jalapa. Carlos Lamar has arrived in Vera Cruz. S. M. Emory and wife, C. N. Grigsby, W. P. Kunz, Mr. Hart, Baltimore with Potrero men and families are en route from Mexico City for Puerto Mexico; Charles C. Dupar, Claudia Haggard, R. W. Lee, W. L. Walker and wife, William A. Parker and wife, William E. L. Parker, W. B. Parker, Mrs. Fay Parker, Mrs. Betty Parker, Hal Brennan, F. E. Townsend, W. A. Wayland and Jay Fry.

Consul-General Bucklin at Guatemala was instructed today by the State Department to furnish food, transportation across the country and ship passage to New Orleans for 160 American refugees now on their way to San Jose, Guatemala, from Salina Cruz, on the Mexican Pacific coast.

Consul Hanna at Monterey reported that order had been restored in that city since its occupation by the Constitutionalists and that business was being resumed. No Americans were killed during the fighting. Guy Sawyer received slight wounds, from which he is recovering.

Consul Canada advises that Burton Wilson, who was taken off Charge O'Shaughnessy's train at Lavilla and sent back, is reported safe in Mexico City. The district of Durango has been canvassed by Consul Hamm for Americans and he reported there are fifty in Durango, fourteen in Torreon and sixteen others scattered.

Ninety-one Americans comprising the entire Mormon colony at Bavispe have arrived safe at Douglas, Ariz., Consul Sinpich at Nogales reports.

Alphabetical.

NURSERY DAYS OF WILSONITES.

ADMINISTRATION NOW LEARNS DIPLOMATIC A, B, C'S.

With Argentina, Brazil and Chile Engaged in Mediation Operations, E, F and G, England, France and Germany, Loom Up from the Background, the Real Factors.

[BY DIRECT WIRE—EXCLUSIVE DISPATCH.]

WASHINGTON BUREAU OF THE TIMES, April 30.—These are the alphabetical days of diplomacy. The A, B, C nations—Argentina, Brazil and Chile—initialed the mediation of our Mexican controversy and their diplomatic representatives in Washington are now trying to put the machinery of peace into actual operation.

But behind the scenes of this work E, F and G are now looming up as the most vital factors in the success of the proceedings. For England, France and Germany are looked upon as the nations whose influence really induced Huerta to accept the offer of the good offices of the South American countries, and it is this same European influence which is expected to be the decisive factor every time there is a hitch because of the unwillingness of Huerta to accept the programme that may be offered.

The letter D has probably been omitted from this line of alphabetical influence, because it might be confounded with a power not officially represented in the diplomatic corps. A sarcastic critic of our diplomacy has suggested that one result of the work of the A, B, C diplomats might be to teach our present State Department the A, B, C's of international law.

VILLA FEARS ASSASSINATION.

[BY DIRECT WIRE—EXCLUSIVE DISPATCH.]

EL PASO, April 30.—Owing to the alleged discovery of a plot against the life of Gen. Villa the city of Chihuahua was practically placed under martial law yesterday when the famous Villa brigade unexpectedly arrived from Torreon and assumed control of the town.

For several days there have been rumors to the effect that a clique opposed to Villa's show of friendship for the Americans were contemplating some sort of a coup, and on leaving Juarez, Villa was cautioned to take no chances. Almost at the same hour that Villa arrived at Chihuahua his old command, consisting of nearly 1000 men and twenty cannon, steamed in from the south and occupied strategic positions.

VERA CRUZ DEATH ROLL.

Latest Reports Show a Total of Sixteen American Casualties at the Occupation of City.

[BY A. P. NIGHT WIRE.]

WASHINGTON, April 30.—The latest reports received by the Navy Department of the number of American casualties at the occupation of Vera Cruz is as follows:

Killed—Eleven sailors, four marines, one service, unidentified. Total, sixteen.

Wounded—Two naval officers, fifty-one sailors, fourteen marines, three service, unidentified. Total, seventy.

SIGNAL CORPS ORDERS.

TELEGRAPHERS MOVING SOUTH.

[BY A. P. NIGHT WIRE.]

CHICAGO, April 30.—Twenty-five men attached to the signal corps of the central department of the army have been ordered to proceed at once to San Antonio, Tex., in an order received at the department headquarters here. The men, most of whom are expert telegraphers, are now at various points in the department.

LORD MURRAY CRITICISED.

Investigating Committee States His Dealings in Marconi Shares Were "Errors of Judgment."

[BY ATLANTIC CABLE AND A. P.]

LONDON, April 30.—The committee of the House of Lords appointed to investigate Lord Murray's dealings in American Marconi shares today issued its report, which finds that he committed "errors of judgment." There was, however, nothing in his conduct "which reflects upon his personal honor."

The committee recommends "there should henceforth be an inflexible rule to preclude those who hold any public office from entering upon any speculative transactions in stocks or shares under any circumstances whatever."

Lord Murray, when he was chief Liberal whip in the House of Commons was said to have invested some of the funds of the Liberal party in Marconi shares.

Baby of Future is Considered

Much thought has been given in late years to the subject of maternity. In the cities there are maternity hospitals equipped with modern methods. But most women prefer their own homes and in the towns and villages must prefer them. And since this is true we know from the great many splendid letters written on the subject that our "Mother's Friend" is a great help to expectant mothers. They write of the wonderful relief, how it seemed to allow the muscles to expand without undue strain and what a splendid influence it was on the nervous system. Such helps as "Mother's Friend" and the broader knowledge of them should have a helpful influence upon babies of the future.

In a little book for such women these points are more thoroughly brought out and a copy will be mailed to anyone who will send us their name and address.

"Mother's Friend" is sold in all drug stores and highly recommended for its timely usefulness, its safeness and the real help it affords. Ask for it at the store and write us for the book. Bradfield Regulator Co., 311 Lamar Bldg., Atlanta, Ga.

Permitted.

AMERICANS WILL REOPEN SONORA MINING PLANTS.

[BY A. P. NIGHT WIRE.]

EL PASO (Tex.) April 30.—Roberto V. Pesquiera, diplomatic agent for the Constitutionalists, who has been in correspondence with Secretary of State Bryan, was notified tonight that American consuls had been instructed to permit Americans who had been ordered out of Cananea, El Tigre and Nacozari, Sonora, to return to those places in order that they could reopen the large mining properties located there. Senor Pesquiera had requested Secretary Bryan to permit the Americans to return, as the shutting down of the properties had thrown 30,000 Mexican laborers out of work and they had no means of subsistence.

Secretary Bryan said that the Americans would be permitted to export such materials barred from exportation under the arms embargo as would be needed to operate their mining plants. This covers oil, gasoline, powder and dynamite.

Pesquiera said tonight of the mediation plan:

"Of course, any official statement on this important subject must come from our chief, Gen. Carranza, but I will state in the first place that it has not yet reached the stage of 'mediating,' as the invitations so far are merely in the form of a proposal of 'good offices' toward bringing about mediation. Consequently I believe it a good thing, no matter what the final result, as it delays matters and gives all parties concerned time for calm reflection. That Huerta accepts the good offices is an indication of his desperate situation, and due no doubt to the pressure of European representatives and the recent victories of the Constitutionalist forces in the field."

Outlawry.

THREE RURALES ATTACK RANCHER.

MEXICANS CROSS LINE WHILE PURSUING AMERICAN.

Soldier Held at Mexicali Found to Be Murderer of Man in Santa Ana Six Years Ago and Will Probably Be Executed in a Few Days. Militia Still on Job.

[BY DIRECT WIRE—EXCLUSIVE DISPATCH.]

CALEXICO, April 30.—Reports were made today to Capt. James G. Harbord, commanding the United State Cavalry, here, that an attack was made this morning on Samuel Vastbinder, an American rancher, six miles east of here, by three Mexican rurales. Three shots were fired at Vastbinder just as he crossed the line after he had been pursued for a half-mile by the rurales. Vastbinder was on his way to Calexico when the Mexicans appeared. He was riding a horse anu leading a mule along a road which zig zags across the line. This road has been used for years by both Mexicans and Americans and except for one instance, when another rancher was captured in much the the same manner, Americans, who traveled it, have not been molested.

The Mexicans loosened lariats on their saddles and started after Vastbinder with intention of catching either him or his animals. Vastbinder could not cross the line, though he was but a few feet from it, because of a fence that intervened. He turned his horse and started towards his ranch, which adjoins the border line. He was pursued for half a mile by the rurales, who were close behind him.

Reaching a gate, he crossed a small bridge over the canal and into the United States.

As he crossed, the rurales opened fire on him. The rurales crossed to American soil. In the skirmish, the mule had been left behind and an attempt was made by the rurales to get it but it slipped past them and also crossed the line.

A commercial traveler, who was in the Mexicali garrison and bull ring, reports today that several Japanese are in charge of the Mexican machine guns. While the report is unofficial and has not been verified, as yet, some credence is given it because of the large number of Japanese in Mexicali at present. According to the report, the Japanese are in charge of the guns in the emplacement, opposite the American cavalry camp on the border.

Sheriff C. E. Ruddock of Orange county, was much surprised today when he came here, ostensibly to identify Pasqual Vasquez, a Mexican soldier who was wanted in Santa Ana for the murder of Delbert Wardlow of Talbert. Instead of finding Vasquez, the Sheriff discovered that the man held in Mexicali for the murder of Manuel de la Fuente, an aged California Mexican of Santa Ana, he found that the Mexican soldier held was Vicente Garcia, who was wanted in Santa Ana for the murder six years ago of a man named Molino. As the evidence in the Molino murder was old, Sheriff Ruddock made no request for custody of Garcia. Garcia was found guilty today of the murder of Fuente and will probably be punished in a few days. The punishment is death.

ARTILLERYMEN TO ANDRADE.

[BY A. P. DAY WIRE.]

CALEXICO, April 30.—Sergt. McCormack, in charge of a detachment of twelve artillerymen, left here this morning for Andrade, Cal., where they will relieve a like detachment of the Tenth Cavalry, which has been guarding the intake of the Imperial Valley irrigation system. The cavalrymen will return to their troop, which is stationed at Yuma.

MAY WITHDRAW MILITIA.

[BY A. P. NIGHT WIRE.]

SAN FRANCISCO, April 30.—Adjt.-Gen. Forbes of the National Guard of California expressed himself here today as willing to recommend to Gov. Johnson that the State troops be withdrawn from the Mexican border and the protection of property in Southern California entrusted to the regular soldiers now there. He said Maj.-Gen. Arthur Murray, commander of the western division of the United States army, had informed him that the regulars could handle the situation on the California frontier.

"The presence of the militia on the border is an expense to the State which should not be continued longer than is absolutely necessary," said Gen. Forbes.

"I shall recommend to the Governor that they be recalled."

REFUGEES PASS SAN DIEGO.

[BY A. P. NIGHT WIRE.]

SAN DIEGO, April 30.—With 150 refugees from various ports on the West Coast of Mexico on board, the auxiliary cruiser Glacier passed San Diego today bound direct for San Francisco unless her orders are changed by wireless. Original orders directed the Glacier to put into San Diego, but these were changed.

Sixteen refugees from Mazatlan arrived in San Diego this morning on the collier Justin and eleven of them were landed here, the balance going to San Francisco. The Justin sailed for the north this afternoon. Those who were landed here are A. Lichtenwalter and wife, Henry Cohen, wife and son; Jacob Montis, wife and son; G. D. Kislingburry, G. W. Beach and H. Haker. Conditions at Masatlan are reported to be serious with the rebels investing the town and the water supply inadequate.

OTHER VIEWS OF WILSON.

Will President Now Recognize Facts?

[New York Evening Sun:] Will not the President of the United States now recognize the facts as his fellow-countrymen have long seen them? Will he not lay aside those theories, those academic conceptions which seem long to have obsessed him and in association with high purpose and honorable intent led him to the precise point he has steadily believed he could avoid and earnestly sought to escape?

Of the support of the nation in the present crisis, which is war, he is assured. No voice from any side will hereafter seek to moderate the force or the authority which, as commander of the armed forces of this republic, he can exercise. Discussion of the wisdom or the folly of former policies is now frankly adjourned for the day when rifle and cannon shall have fallen again into silence. We are at war and war compels solidarity and imposes common action and complete loyalty.

But why long daily with facts or seek to avoid the issue? As well strive to recall the lives already sacrificed in Vera Cruz as to attempt to clothe the operations that have been undertaken with a euphemistic phrase which does not conceal, but in fact, exposes, does not exculpate, but in truth, invites the most destructive of all indictments, that for hypocrisy and inveracity.

Our Kindly Purpose.

[New York Press:] There are some things that can be done and some that cannot be done. One of the things that cannot be done is to turn loose an entire navy on a neighboring nation and have this nation catch the fine point of our kindly purpose. Some nations, to be sure, might show greater cleverness in interpreting our motives than the Mexicans, but then it was the Mexicans with whom we were dealing, and every nation has its own idiosyncrasies, and why not the Mexicans as well as others?

The President's Ungracious Act.

[Philadelphia North American:] But the President took the unprecedented course of demanding that Congress pass a resolution drafted in the White House, stating that the sole purpose of employing the armed forces of the United States was to compel certain amends from an individual, and embodying Congressional indorsement of his entire course.

To realize the impropriety of this procedure it must be born in mind that each House of Congress has a committee charged with the consideration of foreign affairs. These committees have always been made up of members of the highest character and attainments—men of long service, versed in international law and the usages of nations. The wisdom of this system is apparent, because it carries through all administrations as members of those committees seasoned men of knowledge and experience, so that the interests of the country cannot be wholly at the mercy of ineptitude in the executive and State departments.

Invariably the foreign relations committees are governed by patriotic motives. Partisanship disappears when the safety and honor of the nation are involved. In the Spanish War crisis the Democratic committeemen were foremost in their loyalty to President McKinley; and no finer exhibition has been made in public life than the undeviating support given by such political opponents as Root and Lodge to President Wilson through all the distracting months when his secretive policy was being tested.

Therefore, it was an unprecedented, an ungracious and an inexcusably autocratic act for President Wilson, without even consulting the Foreign Affairs Committee, to dictate the form and the actual wording of the resolution—to demand that Congress commit itself to statements palpably insincere and give not only its support, but its indorsement, to his own official course.

Apache Postoffice Robbed.

[BY A. P. NIGHT WIRE.]

DOUGLAS (Ariz.) April 30.—The postoffice at Apache, thirty miles east of here, was robbed last night of $120 in stamps and $10 in cash. The postoffice window was pried open.

Suits or Overcoats Made to Measure $30 reduced to $14
Stewart
THE SQUARE TAILOR
Third Floor, Exchange Building
321 W. 3rd Street, Take Elevator
Giving the Benefit of My THIRD FLOOR LOW RENT has gained me the patronage of thousands of men who saved the additional charge from The High Street Rent Tailors.
IF THE CUSTOMER DON'T PAY THE HIGH STREET RENT, WHO DOES?
Come and examine my large assortment of Choice Woolens, and inspect the Fine Workmanship of my garments, then
Judge for Yourself
I originated the Concave Shoulder, Close Fitting Collars and Never Bench Front

Cadillac
More 1914 Cadillacs sold than any other two models at same or higher price.

The Family Limousine
Five passengers, all in one roomy compartment, wide doors both sides; sashless and noiseless windows that drop out of the way for warm days; double glass storm windshield, insures a clear vision. Comfort, style convenience easy operation year-round usefulness and dependability that no one questions—these are what you get in the Cadillac Family Limousine.
Car Now on Display
California Boat Lee Distributor
12th and Main Sts., Los Angeles.
San Francisco Oakland Fresno Sacramento Pasadena (151 E. Union)

THE FAIRBANKS PLAYER PIANO
A MUSICAL INSTRUMENT OF UNQUESTIONED MERIT.
Every prospective purchaser of a player piano should hear and examine the Fairbanks. It does not cost any more to own a Fairbanks Player than one of the mediocre kind, notwithstanding the fact that the Fairbanks, at its price is far superior in construction and more artistic in musical results than any other player piano on the market.
—Beautiful Tone Quality
—Superior Player Mechanism
—Unquestioned Durability
are the principal reasons why you should investigate and know more about the Fairbanks Player before deciding on a Piano. Come in today and let us demonstrate this player for you.
PAY WEEKLY OR MONTHLY
Southern California Music Co. 332-34 SO. BROADWAY LOS ANGELES
Main 888 Home 10185
RIVERSIDE-SAN DIEGO. PERRIS-SAN BERNARDINO

An Editorial of Importance To Every Man Who Expects To Leave The House Next Sunday

If you are one of the many men to enjoy spending Sunday away from home, this editorial is written for your special benefit.

Be wise—take heed.

It is only proper that you be neatly and correctly dressed. Perhaps you had not thought of the fact that it was possible to improve your appearance these days when the cost of living soars high and the strictest economy must be practiced.

If you have such an idea—forget it.

The Palace Clothing Company, 323 South Spring street, has purchased the J. R. Reed stock of furnishings from the creditors' assignee, at 55c on the dollar.

This wonderful stock is all highest grade merchandise, such as you usually find in exclusive Men's Furnishing Stores. You get the best of the spring season's styles in Shirts, Hose, Neckwear, Underwear, Gloves, Garters, etc., at prices unequaled at even the tag end of the season in "Clean-Up" sales. Of course, there will be crowds of enthusiastic purchasers, but you will be quickly waited on and be able to secure big bargains if you come early.

In addition there will be many bargains in Men's New Spring Suits that no man can afford to pass up. Read over the items following and you will wonder how it is possible for any concern to sell merchandise so cheap. But the answer is, the stock was bought cheap. Now is the time to buy a complete outfit for less than half what you expected to pay.

The store opens at 8 o'clock tomorrow morning and will no doubt be filled with eager purchasers of gents' furnishings who are well acquainted with values when they see them. Below is given a partial list of the goods purchased, the ordinary price, and the price asked:

Extra Special — suits formerly priced at $20 and $25 to be closed out at $9.75.

Men's Suits marked down one-half. Former $15 value suits, $7.50; $20 values, $10; all former $25 suits, $12.50, and $30 men's suits and overcoats going at $15. Latest styles, newest patterns.

Men's Shirts—75c and $1 grades, in new goods, 33c; $1.50 Silk and Madras shirts, 69c; $1.25 and $1.50 Ascots, Monarch brand, etc., 75c; $2 new spring patterns, only 95c; $2 silk ponges, $1.65; Arrow and other high-grade brands, $1.25; $2.50 Manhattan and Cluett, only $1.15.

Neckwear—25c new patterns, 15c; 50c ties, 35c; 75c and $1 ties, 45c; $1.50 silk ties, 79c.

Hose—Silk lisle, 25c value, only 12½c; 50c values at 25c; 75c men's hose, 39c; $1 half hose, 65c; $1.50 values at 79c.

Suspenders—50c values for 25c; 75c and $1 values, 45c.

Gloves—$1 gloves, 49c; 50c gloves, 25c; $1.25 gloves, 69c; $1.50 and $1.75 gloves, 98c; Perrin's $2.50 values, $1.45.

$2 leather collar bags, $1.15.

Underwear—50c Porosknit and Balbriggan, 25c; $1 Cooper's spring needle, 69c; $1.50 Cooper's Glastonbury silk, 98c; $2 wool Cooper's spring needle and silk, $1.35. Union Suits—$1 value only 69c; $1.50 and $1.75 union suits at 98c; $2 values, $1.35; Dr. Wright's Health Underwear, $3 values for $1.45.

Hats—$2 values now $1.15; $2.50 and $3 values, only $1.25; $3.50 values, now $1.95; $4 and $5 hats, $2.45; $6 value. Stetson's and Roelofs new style hats, $2.65.

Night Shirts—$1 values, 49c; $2 pajamas and night shirts, 98c; $3 values in pongee silk at only $1.48.

Garters—50c garters, 29c; 25c garters, 15c; 25c pad garters, 15c; 35c pad garters, 10c.

12½c handkerchiefs, 5c.

Men's Raincoats—Priestly cravenettes and Gabardines, $25 values, $12.95.

REMEMBER THE PLACE, 323 SOUTH SPRING STREET.—[Advertisement.

Geo. J. Birkel Company
(Broadway 3) 31 YEARS IN THE MUSIC BUSINESS (Home 60185)
446-448 South Broadway
Steinway, Weber and Other Pianos and Pianola Pianos.
Aeolian Pipe Organs for the Home. Headquarters for Victors.

May Day Festival
Santa Fe
$18.70 round trip
San Francisco
On sale April 30—May 1-2-3.
Return Limit May 4, 1914.
The Saint: Very superior train departs 5:15 p.m. daily. It is worth the trip to visit the Great Exposition Grounds—
Telephone Santa Fe City Office any time day or night for information.
City Office: 334 South Spring.
Phone Main 738—60517.

"Mother gets me the best clothes any boy can wear ---at Harris & Frank's."

—Boys' Suits $4 to $17
—Youths' Suits $10 up
—Wash Suits $1 up
—Boys' Furnishings
—Boys' Hats
—Boys' Shoes

Harris & Frank
437-443 SOUTH SPRING ST.

Orange Blossoms.

ASTOR WEDS AT BRIDE'S HOME.

ONLY RELATIVES AND FRIENDS WITNESS CEREMONY.

Couple Will Spend Month at Residence of Groom, After Which, If His Health Permits, an Extended Cruise to Europe Will Be Taken on the Yacht Noma.

[BY A. P. DAY WIRE.]

STAATSBURG (N. Y.) April 30.—William Vincent Astor, son of the late Col. John Jacob Astor, and Miss Helen Dinsmore Huntington, whom he has known since childhood, were married here shortly afternoon today in the big oak-paneled library of Hopeland house, the residence of the bride's parents, Mr. and Mrs. Robert P. Huntington.

Fewer than fifty persons witnessed the ceremony, and of these three were the superintendents from the Astor, the Huntington and the Dinsmore estates, respectively.

The other guests were relatives and close friends of the families. Plans had been made for an elaborate church wedding, but Mr. Astor's recent illness, which threatened pneumonia, made necessary the abandonment of these plans. Eighteen hundred wedding announcements were sent out after today's ceremony, but the small company that witnessed it had been invited by informal notes, penned by Mrs. Huntington's secretary.

A fine rain was falling when the few guests from New York City arrived at the 400-acre Huntington estate.

Guards had been posted at the entrances, and only those whose credentials were unquestioned were admitted. Mr. Astor himself is a deputy sheriff of Dutchess county, and some of his fellow-deputies acted as sentinels at the gates. Miss Huntington entered the room on the arm of her father. At her throat gleamed a gorgeous necklace of pearls, the gift of the bridegroom. Her bridal gown was of white tulle, with a train of white satin. Her lace veil had been worn by her grandmother, Mrs. Dinsmore, and by her mother before her.

Herman Oelrichs of New York, an old friend of Vincent Astor, was best man. Miss Alice Huntington, sister of the bride, acted as maid of honor, and the little Misses Muriel Astor and Margaret Dows were flower girls. Mrs. Robert Huntington, the bride's mother, wore blue taffeta and chiffon.

A screened orchestra of twenty pieces played the Lohengrin wedding march, and the Rev. Charles H. Duncan, rector of St. Margaret's Church, Staatsburg, read the Episcopal marriage service. When the pair had knelt before him and had risen man and wife, the wedding party assembled in the "longroom" adjoining the library, where a wedding breakfast was served. Mrs. Ava Willing Astor, mother of the bridegroom, was among the guests. The young widow of Col. Astor, although invited, was not present. She was in the South.

Among others present were Robert Huntington, the bride's brother, who is home from St. Paul's school at Concord; Mrs. William B. Dinsmore, the bride's grandmother; Mr. and Mrs. William B. Dinsmore, Jr., the bride's aunt and uncle, with their two children; Miss Madeline Dinsmore, another aunt; Mrs. Charles B. Duncan, wife of the rector who performed the ceremony; Nicholas Biddle, one of the executors of the Astor estate; William A. Dobbyn, secretary of the estate; Mr. and Mrs. Archibald Rogers and Mr. and Mrs. Tracy Dows, neighbors and old friends, whose little daughter was a flower girl.

Vincent Astor is 22 years old, the bride is 20. She is tall and blonde. He, too, is tall. Both are lovers of out of doors, and if his health permits they probably will take an extended honeymoon voyage on his yacht, the Noma.

Until a week ago the young heir to the vast Astor estate, estimated at from $75,000,000 to $100,000,000, was confined to his room in the Huntington residence. While visiting his fiancee a month ago, he became seriously ill with an abscess on the lungs, and for a time there was talk of postponing the wedding. Yet, although his physicians permitted him to go outdoors for the first time only four days ago, young Astor insisted there should be no delay. It is understood Mr. and Mrs. Astor will remain at their country residence, Ferncliffe, at Rhinebeck, not far from the Huntington place, for at least a month. At the end of that time they hope Mr. Astor's health will permit them to have the delayed yachting cruise and to tour Europe with a visit to England at the home of his mother, Mrs. Ava Willing Astor.

The Huntington family declined to give out any list or description of the many handsome presents received by the bride. Most of these were taken immediately to safe-deposit vaults in Poughkeepsie banks.

Operators Stand Pat.

(Continued from First Page.)

woman was killed by rifle fire, nor did the soldiers know of or have any reason to suspect the presence of non-combatants where the strikers concealed them.

"On April 23, Lawson, international board member, United Mine Workers of America, and the leader of the strikers, in an interview published throughout the State, asserted that a war of extermination would thenceforth be conducted by the strikers, and Doyle, secretary of the United Mine Workers of America, by wire, instructed the leaders of local unions to watch for the approach of the militia, which had been ordered back again into the field. The meaning and purpose of such language was obvious.

"Since that time the strikers, in armed bands, varying in number from fifty to 400, have attacked the town of Delagua from the hills and killed three men. They have dynamited and burned the buildings and equipment of the Empire, Southwestern and Green Canyon mines at Aguilar. They have driven men, women and children into the Empire mine and sealed the entrance with explosives.

"After the declaration of truce agreed to between the Governor and Hawkins, attorney for the United Mine Workers of America, they drove the postmaster and others away from the Sunnyside mine and took possession of it as well as the Pictou mine. They dynamited the tipple at the McLaughlin mine and fired many shots into the buildings at Maitland. They forcibly entered the store buildings at Rockvale and carried away guns and ammunition. They attacked the buildings and dwelling houses at the Chandler mine and kept up a merciless fire from the hills for nearly forty hours, killing one man, and finally took possession of the camp by slipping in a number of men under a white flag. They have burned, dynamited and completely destroyed the McNally mine in Huerfano county, kept up an almost continuous fire from entrenchments for fifty hours upon the Walsen mine, wounded one woman, killed and wounded four men and killed a surgeon wearing the Red Cross insignia while attending a wounded soldier on the field.

"They viciously attacked the Hecla mine in Boulder county, killed one and wounded three men and drove all employees and their families to cover for many hours. They attacked the Forbes mine in Las Animas county with a force of 400 armed men, killed seven miners, including four Japanese, and burned everything in sight, including a stable and thirty-three mules.

"In the prosecution of their campaign of extermination, the foregoing are some of the things those men have done during the past few days with the tacit consent, active cooperation and under the personal direction and control of officers and paid agents of the United Mine Workers of America.

"As stated before, the coal mine operators of this State now have in their employ about 10,000 men who are satisfied with the conditions of their employment. We promised these men protection from personal violence when the strike was called, and they have stood loyally by their employers under most trying circumstances, disregarding the dangers and privations incident to the recent armed attacks of strikers upon them and their homes. With these men we will always treat concerning matters affecting their welfare.

"But we cannot enter into negotiations of any character with the officers and agents of the United Mine Workers of America, who alone are responsible for the terrible reign of disorder and bloodshed which has disgraced this State. Instead of it being our duty to do so, we conceive it rather to be the duty of the officials of the United Mine Workers of America, who called the strike, now to call it off. They can do so if they see fit, and by so doing they will, within an hour, in a great measure restore industrial peace and prosperity to this State.

"In no event will the American people, when fully advised, long permit 1200 or 1500 armed strikers to continue their unlawful efforts to prevent 10,000 law-abiding and industrious men from working for whom, when and upon such terms as they see fit.

[Signed]

"The Colorado Fuel and Iron Company, by J. F. Welborn, president.

"The Rocky Mountain Fuel Company, by David W. Brown, president.

"The Victor-American Fuel Company, by G. F. Bartlett, Jr., vice-president.

"The Oakdale Coal Company, by William F. Lewis, president.

"The South Canyon Coal Company, by Harry F. Nash, general manager.

"The Primrose Coal Company, by H. B. King, president.

"The Rugby Fuel Company, by George D. Kimball, general manager.

"The Huerfano Coal Company, by S. S. Murphy, general manager.

"The Consolidated Coal and Coke Company, by C. L. Baum.

"The Routt County Fuel Company, by E. L. Prentiss, president.

"The Yampa Valley Coal Company, by P. M. Peltier, president.

"Hayden Brothers (Juniper mine,) by Lewis A. Hayden.

"The Empire Coal Mining Company, by Marthene and Siple.

"The Southwestern Fuel Company, by J. W. Siple, president.

"The National Fuel Company, by H. Van Meter, president.

"The Royal Fuel Company, by H. Van Meter, president.

"The Union Coal and Coke Company, by J. V. Bowen, president.

"Moffat Coal Company, by S. M. Perry, president.

"Leyden Coal Company, by S. M. Perry, president."

TROOPS ARREST SIX MILITIAMEN.

[BY A. P. NIGHT WIRE.]

WALSENBURG (Colo.) April 30.—United States regulars under Capt. G. Smith, commanding Troop G, Fifth United States Cavalry, arrested six militiamen tonight after complaint had been made that a saloon at the head of Seventh street, near the Walsen mine, had been looted. The prisoners, all privates, were turned over to the militia officers. Fifty bottles of liquor and twenty-five boxes of cigars were recovered.

The saloon said to have been robbed was used as a fortress by strikers during the recent fighting. Strikers in the saloon fired upon the militiamen.

It was announced that companies A, B, F and M First Militia Infantry, Troops C and D, and the Hospital Corps would leave Walsenburg tonight for Louisville, in the Northern Colorado strike zone. Companies C, D, H and I were relieved of duty and were to be sent home. Col. Verdeckberg and staff will go to Ludlow tomorrow.

Capt. Bowling, with eight militiamen, today took charge of the McNally mine. No bodies were found.

MARTIAL LAW IS ASKED.

[BY A. P. NIGHT WIRE.]

BOULDER (Colo.) April 30.—The Boulder Citizens' Committee decided today to ask Gov. Ammons to declare martial law throughout the county,

Labor.

HIDING ARMS FROM TROOPS.

Colorado Strikers Refuse to Surrender Weapons.

Federal Soldiers Expected to Reach Ludlow Today.

Appeal for Reinforcements from Weld County.

[BY A. P. NIGHT WIRE.]

DENVER (Colo.) April 30.—With Federal troops on the ground, conditions were quiet today in the Colorado strike zone. State troops are being relieved as rapidly as the regulars are sent to points where disturbances have occurred and the militant strikers are said to be dispersing.

The Federal soldiers now are patrolling the Fremont county district, and regular troops under Capt. Parker superseded the militiamen at Walsenburg tonight. The regulars will occupy the Ludlow district tomorrow, and the National Guardsmen from both Walsenburg and Ludlow are expected to reach Denver by tomorrow night.

Thus far the strikers have surrendered no arms either to the militia or the Federal troops. Leaders are engaged tonight in going about among the hills of Southern Colorado urging the men to disperse and return to their homes, but according to John Lawson, international board member of the United Mine Workers of America, they have not been told to give up their weapons.

LAWSON'S STATEMENT.

"Men in all walks of life fought with the miners in this conflict," said Lawson tonight. "But they will not oppose the Federal troops. They would not have opposed the militia had it not been for the gunmen affiliated with them. Now they are returning to their homes—those who have any left. The tent colonies at Ludlow and Forbes will be rebuilt.

"The guns are the property of our men," added the union leader, "and so far as I know they will keep them."

The immediate withdrawal of State troops from the strike zone and the speedy disarmament of all mine guards are among the conditions named by the union leaders. "Without this there can be no peace," said Lawson.

APPEAL FOR HELP.

At the Governors office it was stated that an appeal for help had been received from Sheriff McAfee of Weld county, who feared an attack by strikers upon the mines in the vicinity of Frederick. A detail of 120 militiamen is still at Louisville.

Adjt.-Gen. Chase stated tonight that the State troops were being withdrawn as rapidly as the regulars were sent to replace them at different points. The matter of disarmament, he said, had been turned over to the Federal troops.

Three miners from Routt county reported to Gov. Ammons today that every man employed at the Oakdale mine near Steamboat Springs had received a threatening letter. No troops are stationed there.

At union headquarters no estimate upon the probable number of strikers dead and wounded in the fighting at Forbes and Walsenburg was forthcoming. "We have been too busy looking after the living, said John Lawson.

Final.

APPEAL DENIED TO DYNAMITERS.

THREE IRONWORKERS BOOKED FOR LEAVENWORTH.

Shupe, Anderson and Smith Must Go to Prison According to Decision of Court of Appeals—Argument Over New Trial for Tveitmoe Set for May 16.

[BY DIRECT WIRE—EXCLUSIVE DISPATCH.]

CHICAGO BUREAU OF THE TIMES, April 30.—Three ironworkers, convicted in the dynamiters trials in Indianapolis two years ago, lost their final petition for a rehearing in the United States Circuit Court of Appeals yesterday. They will be sent to Leavenworth Prison on May 16.

The three are:

William Shupe, Chicago, sentenced for one year; released February 14, 1913, on bond pending decision of the petition, which was denied yesterday.

George Anderson, Cleveland, sentenced for three years, released on bond September 18, 1912.

Peter J. Smith, Cleveland, sentenced for four years; released March 1, 1913.

The government's petition that the new trial granted Olaf A. Tveitmoe of San Francisco, Richard Houlihan of Chicago, and William C. Bernhardt of Cincinnati be revoked as an erroneous finding, will be argued May 16. Tveitmoe was sentenced to six years imprisonment, Houlihan to three years, and Bernhardt's term was fixed at one year.

A month ago the Supreme Court of the United States refused to review the conviction of Shupe, Anderson and Smith. Only a pardon can save them from the penitentiary now. They are among the thirty-nine defendants found guilty in Indianapolis December 30, 1912, of transporting explosives illegally.

THOUSANDS FOR STRIKERS.

United Mine Workers at Pittsburg Place Entire Defense Fund for Use in Colorado.

[BY A. P. DAY WIRE.]

PITTSBURG (Kan.) April 30.—The entire defense fund of $200,000 belonging to District No. 14, United Mine Workers of America, was placed in the hands of John P. White, international president of the mine workers today, for use in helping the Colorado strikers.

The motion originally placed before the convention in session here provided for an appropriation of $10,000, but an amendment unanimously adopted provided for offering the whole fund to White.

The Soldier Boys'

whereabouts can be determined at a glance by studying The Times war map, printed on page 2 of today's paper, and for sale at The Times Building, First and Broadway. The Times Branch office, 633 South Spring street, and 118 South Broadway. Price, paid, 10 cents.

Brand New Pianos
Now $95, $115, $185

Cash Not Necessary
Pay When Convenient

Choose Your Favorite Piano Now!
Pay For It When You Can, But Choose!

Just place yourself in my position. Try and realize what it means to have three big floors full of highest grade pianos, to have a valuable patronage, a clientele with which it is a pleasure to have business dealings, and then find yourself called away, imperatively called, and forced to close out every piano and player piano, every brand new, every slightly used, and every old style piano for whatever you can get for it.

That is my position now. That is why I am selling new pianos and slightly used pianos of every famous make for prices that are making my former competitors here marvel.

I use the phrase "former competitors" advisedly I think.

At the present time there is no other music house in the city which can compete with my prices. I am beyond competition.

It is unfortunate for me, it means a tremendous cash loss to sell these pianos as I am selling them and as I will continue to sell them until every one is off my floor. But it means big money saved for you. One short visit here—one look will convince you. You will not leave my store without buying a fine piano and saving enough on the price to pay for the children's musical education.

See this Strong List of Heavily Cut Prices

See our $1100 Weber Pianola Piano, used slightly for demonstrating, price elsewhere, $820.00, here only $620.00

See our $700 Stuyvesant Pianola Piano, used slightly for demonstrating; price elsewhere, $560.00, here only $415.00

See our $580.00 Wheelock Pianola Piano, used slightly for demonstrating, price elsewhere $640.00, here only $515.00

See our slightly used Knabe Angelus Player Piano, elsewhere $1000.00, here only..$496 and $550

See our $900.00 Steck Pianola Piano, used slightly for demonstrating, price elsewhere $720 here only $570

See our new 88-note Player Pianos, now only $320.00

A. N. Eilers

Eilers MUSIC COMPANY

344 S. Bway

See This New Piano

See This New Piano

See This New Piano

See This New Piano

Free Lessons In Fireless COOKERY

There are many things that housekeepers can learn here about reducing fuel bills, making cheaper cuts of meat as delicious and tender as the most expensive cuts, how to get 100 per cent. food value out of everything cooked, etc.

With the "IDEAL" Fireless Cooker YOU can accomplish these things. Come in today or tomorrow and convince yourself. 30 days' FREE trial with the "Ideal" in your own kitchen.

Pittsburg Aluminum Co.
420 Broadway
"The Aluminum Store"

S. Nordlinger & Sons,
DIAMOND MERCHANTS
631-633 South Broadway

BATHING SUITS
Special prices this week.
Sweater Coats 20% Off.
THE GUENTHER KNITTING CO.
905 South Broadway
From Knitter to Wearer.

WANT TO LEASE.

LARGE BUILDING
Suitable for automobile salesroom and service station. Address P, box 64, TIMES OFFICE.

Labor.

NG ARMS FROM TROOPS.

o Strikers Refuse to rrender Weapons.

Soldiers Expected to k Ludlow Today.

for Reinforcements m Weld County.

[BY A. P. NIGHT WIRE.]

R (Colo.) April 30.—With oops on the ground, condi- quiet today in the Colorado . State troops are being re- rapidly as the regulars are nits where disturbances have nd the militant strikers are dispersing.

ral soldiers now are patrol- vemont county district, and oops under Capt. Parker the militiamen at Walsen- ht. The regulars will oc- Ludlow district tomorrow, National Guardsmen from nburg and Ludlow are ex- reach Denver by tomorrow

the strikers have surren- rms either to the militia deral troops. Leaders are ught in going about among Southern Colorado urging disperse and return to s, but according to John ternational board member ed Mine Workers of Amer- ve not been told to give up ns.

ON'S STATEMENT.

ll walks of life fought with in this conflict," said Law- "But they will not op- deral troops. They would pposed the militia had it the gunmen affiliated with w they are returning to s—those who have any nt colonies at Ludlow and be rebuilt.

s are the property of our d the union leader, "and now they will keep them." diate withdrawal of State the strike zone and the rmament of all mine among the conditions he union leaders. "With- re can be no peace," said

EAL FOR HELP.

Governors office it was an appeal for help had d from Sheriff McAfee of , who feared an attack upon the mines in the rederick. A detail of 120 s still at Louisville. Chase stated tonight that roops were being with- idly as the regulars were lace them at different matter of disarmament, been turned over to the pe.

ers from Routt county re- ov. Ammons today that mployed at the Oakdale eamboat Springs had re- hreatening letter. No tationed there. headquarters no estimate obable number of strik- wounded in the fighting Weisenburg was forth- We have been too busy r the living, said John

Final.

L DENIED DYNAMITERS.

NWORKERS BOOKED LEAVENWORTH.

erson and Smith Must According to Decision f Appeals—Argument rial for Twelfthose Set

[BY A. P. NIGHT WIRE.]

BUREAU OF THE 30.—Three ironwork- in the dynamiters trials is two years ago, lost ition for a rehearing in tes Circuit Court of Ap- . They will be sent to Prison on May 16.

ipe, Chicago, sentenced released February 15, pending decision of the was denied yesterday erson, Cleveland, sen- ree years, released on er 18, 1913. mith, Cleveland, sen- r years; released March

ent's petition that the ted Olaf A. Tveitmoe co, Richard Houlihan nd William C. Bern- nati be revoked as an ng, will be argued May was sentenced to six ment, Houlihan to three ahardt's term was fixed

the Supreme Court of tes refused to review of Shupe, Anderson nly a pardon can save penitentiary now. They thirty-nine defendants n Indianapolis Decem- of transporting explo-

FOR STRIKERS.

Workers at Pittsburgh Defense Fund for Use

P. DAY WIRE.]

(Kan.) April 30.— ense fund of $200,000 District No. 14, United of America, was placed John P. White, inter- ent of the mine work- use in helping the rs. riginally placed before in session here pro- propriation of $10,000, endment unanimously ed for offering the White.

Soldier Boys

determined at a glance by ver map, printed on map- The Times building, ime Building Office, 319 South Broadway. Price, post-

IN THE FIELD OF SPORTS

The Los Angeles Times

XXXIIIRD YEAR. FRIDAY MORNING, MAY 1, 1914. 4 PAGES. PART III.

B. H. Dyas Co

Agents
Wright & Ditson
Tennis Goods
7th Street Near Broadway

MOTOR CAR DEALERS ASSOCIATION DIRECTORY

APPERSON JACKRABBIT and GRANT—Leon T. Shettler Co., 151 W. Pico. Main 7034, Home 10167.

BEARDSLEY ELECTRIC — Beardsley Electric Co., 1250-1260 W. 7th. Home phone 53018, Pac. Wil. 788.

BUICK — HOWARD AUTO CO., 1523 S. Flower St. Home 60009, Main 9040.

DETROIT ELECTRICS — California Electric Garage Co., 676 Alvarado St. Phones: 60309; Wilshire 857.

FRANKLIN AND R. & L. ELECTRICS—R. C. Hamlin, 1040-1044 S. Flower. M. 7877, Home 60249.

HOWARD SIX — PAIGE. Thomas Motor Car Company of California. 1058-60 South Flower St.

HUDSON — Harold L. Arnold, 1118 to 1128 S. Olive St. Sunset Bdwy. 678; Home A4734.

HUPMOBILE — MITCHELL — Greer-Robbins Co., Twelfth and Flower Sts. Bdwy. 5410, A1187.

KISSELKAR—Pacific KisselKar Branch, 1001 So. Olive St. Bdwy. 2963—10457.

LOZIER—WOODS ELECTRIC—Bekins-Speers Motor Co., Pico at Figueroa St. 60634; Bdwy. 90.

NATIONAL—Earle Y. Boothe, 1355 South Flower Street. Main 5347, 60593.

PREMIER—Premier Motor Car Co., 1127 South Olive St. Main 679, F2664.

REGAL—Big Four Automobile Co., 1047-1049 So. Olive St. Home F2533, Sunset Bdwy. 952.

STEARNS-KNIGHT, POPE HARTford, King. Wm. R. Ruess, Cor. 10th & Olive. Main 7278, 60173.

Ford

SOLD ON TIME PAYMENTS
Phone 10457 or Broadway 2963 for Particulars.
The Pacific KisselKar Branch
LIMITED AGENT FOR LOS ANGELES.
1001-1009 South Olive Street.

WHEN Timothy Jimson hez a good crop, he's a' administration man, but when crops is bad, he's agin' the gov'ment. I say, principles is one thing, an' pocketbook another. Both of 'em's in right when you smoke VELVET.

Velvet Joe

VELVET, the Smoothest Smoking Tobacco.
Full weight 2 oz. tins, 10c.

J. BLEAZBY, M. D.
Chronic, Blood, Nervous, Rectal, and Bladder Varicose Veins.
Hours, 9 to 4; Sundays, 9 to 12 noon
S. Spring St., Angeles, Cal.

UPMANN'S BOUQUET
THE OLD RELIABLE HAVANA
10c and 3 For 25c

Bill Leard's Audacious Steal of Home in the First.

Daring theft that brought crowd to its feet.

Leard is seen sliding across the plate, having started from third with Musser's windup. Litschi, who was at the plate, dropped on his back to avoid the pitch, which was high and inside. Brooks is seen recovering the ball, while Umpire Finney is giving the scene the official "once over."

Leaves Chicago.

FINISH FIGHT, SAYS COULON.

Bantam Champion on Way to Los Angeles.

"Williams Has Insulted Me Long Enough."

Johnny to Train at Doyle's and Springs.

[BY DIRECT WIRE—EXCLUSIVE DISPATCH.]

CHICAGO BUREAU OF THE TIMES, April 30.—Johnny Coulon, bantamweight champion of the world, tonight declared for war to a finish on Denmark. The little Logan Square battler packed his knapsack with his fighting tools and announced that he would depart tomorrow night for Los Angeles, where, on June 9 he is to defend his title against Kid Williams, the Dane.

"There'll be a real battle this time," said Coulon. "There isn't a chance for any A, B, C, or X, Y, Z, or any other sort of mediation. This Williams guy has been insulting the champion's flag long enough and now he's got to fight. When this war is over, Denmark will know that the United States knows how to battle."

After his arrival at Los Angeles, Coulon intends to go up to the mountains at Wheeler's Springs. He will spend three weeks there and then return to Los Angeles to finish training at Doyle's gymnasium.

HEBNER MAKES NEW BACK-STROKE MARK.

[BY A. P. NIGHT WIRE.]

CHICAGO, April 30.—Harry J. Hebner of the Illinois Athletic Club lowered his own record for the 150-yard backstroke in the National A. A.U. championships here tonight. Hebner swam the distance in 1m. 48 4-5s. His previous record was 1m. 50 3-5s. Russell Dean of the Brookline Athletic Association of Boston was second and C. B. Pavlicek of the University of Chicago third.

Hebner also won the 100-yard swim in 55 3-5s., defeating A. C. Raithel and E. W. McGillivray.

MORI PLAYS BALK AGAINST INGRAM.

S. Mori, a local Japanese billiard player, was yesterday pitted against Jack Ingram in an 18-2 balkline game at the Majestic, and lost by eighty-seven points to 150, in forty-one innings.

Though using the large balls and regulation 5x10 table for the first time, Mori managed to secure high run of fifteen. Mori's practice has all been on 4½x9, or 4x8 tables, but he showed promise of good action after fair practice on the full-sized field.

CAMPI LICKS YOUNG FOX.

[BY A. P. NIGHT WIRE.]

NEW YORK, April 30.—Eddie Campi, the San Francisco bantamweight, outfought and outpointed Young Fox of England in a ten-round bout tonight, having the better of every round after the fourth. Campi forced the pace from the start and was superior both in attack and on defense.

RITCHIE-WELSH FIGHT IN LONDON IF MONEY'S RIGHT.

[BY A. P. NIGHT WIRE.]

SAN FRANCISCO, April 30.—George McDonald, manager of several English boxers and prominent in the promotion of matches across the Atlantic, has wired Champion Willie Ritchie with reference to meeting Freddie Welsh for the lightweight championship of the world in London some time in June. The telegram came from Worcester, New York, where McDonald is located at the present time, and the promoter stated his desire to match the boys for Derby week.

Ritchie replied to the effect that he had been given to understand Bob Vernon had authority to make an offer for the same match.

"From the dispatches," said the title holder in reply, "I have been informed that Vernon said he was prepared to guarantee me $25,000 for my end. If that offer is made and I can sell my share of the moving pictures before entering the ring. I will be glad to accept. However, the money must be placed on deposit in New York before I sail for England."

Advance Guard.

U.S.C. STARS ARRIVE; HAVE A CHANCE TO WIN.

[BY DIRECT WIRE—EXCLUSIVE DISPATCH.]

BERKELEY, April 30.—An advance guard of athletes entered in the conference meet from U. S.C., arrived today. Workouts on the track will be held tomorrow. The men are in form and with a day's rest should be in prime condition for the big contest. Advice received at the graduate manager's office from Washington and Oregon is to the effect that both teams have left for California. Drew, Kelly and Ward are expected Friday night. The U. S.C. team is conceded a chance to win, though Stanford and California with more entries are the favorites. Stanford will have twenty men in the meet, California thirty and U.S.C. only ten, as this is all the southern school could afford to bring up.

Drew will have little trouble in the sprints, but has some good men to beat out in the broad jump. Kelly has a lease on first in the high hurdles, but northern men expect him to run second to Murray in the low barriers. Borgstrom is not eligible, cutting off a promising duel between him and Krohn, the Stanford star, for the pole honors.

Kendricks is likely to figure in the high jump, Ward in the high hurdles and high jump. Tipton is going to run the quarter and he runs it well. He will give a lot of the northern crack one-lap men a hot race and would not surprise if he took second or third.

Craig and Clement may dabble around the points in the shot put, while Kelly has a good chance for second place in that event, if he enters.

Bradley is coming fast and his teammates claim he is good for at least third in both sprints, but he will have to go some to pass such men as McKee, Campbell, Stanton and several fast Oregon and Washington boys.

All the races except the sprints are expected to be close and even Drew may be pressed in the 220. Records of all description are in danger when the athletic stars of the Coast tear around the Berkeley oval tomorrow.

No Chance.

OUIMET OUTCLASSED BY ENGLISH CHAMPION.

[BY ATLANTIC CABLE AND A. P.]

SUNNINGDALE (Eng.) April 30.—Francis Ouimet, American golf champion, was hopelessly outclassed today in the opening round of the thirty-six-hole stroke competition for the Golf Illustrated gold vase, an event second in importance only to the British amateur championship. Ouimet started badly and was much below form in every department of the game.

The gold vase competition brought out a record aggregation of 128 players, including three Americans. Besides Ouimet, the American entrants were C. W. Inslee, New York, and Harold Weber, Toledo.

Two other American players, Jerome D. Travers and Frederick Herreshoff, have been showing signs of over-training and were scratched.

Mr. Ouimet and Harold H. Hilton, the British amateur champion, were partners. The turn of the first round found Ouimet seven strokes behind Hilton, who went out in 35.

On the homeward journey, Hilton increased his lead. Ouimet was unable to find his game and the round finished with Hilton 74 and Ouimet 83. This put the American out of the running for the gold vase.

Unlucky Dutchman.

RIVERS-WOLGAST FIGHT OFF; AD'S HAND INJURED.

THE Rivers-Wolgast fight which was to have taken place May 19, has been called off.

Wolgast telegraphed yesterday to Promoter McCarey, stating that his hand was injured the other night in the fight with Johnny Tillman in Hudson, Ont. He said it would be impossible for him to box Rivers before August and asked that the fight be postponed until that time.

McCarey is now trying to get a substitute to box Rivers. He has telegraphed both Jimmy Duffy and Jack Britton, offering them May 19 for Rivers.

On hearing that Wolgast had backed out, Leach Cross promptly put in his application for the date with Rivers.

Joe Levy, manager of Rivers, told McCarey that he would rather have Rivers box either Duffy or Britton than Cross. He stated, however, that rather than lose the match altogether, Rivers will fight Cross again. Leach says that he was in miserable condition when he fought Rivers last time and he would like to show the public what he can do when he is right.

The fact that Rivers is willing to meet either Britton or Duffy indicates that his manager must have experienced a change of heart. Both Duffy and Britton are long, rangy, fast boxers, who would be sure to make the Mexican a lot of trouble.

STANDINGS AND RESULTS.

Club—	Won.	Lost.	P.c.
San Francisco	19	10	.655
Venice	17	10	.630
Los Angeles	12	15	.444
Oakland	11	15	.423
Sacramento	11	15	.423
Portland	9	14	.391

Yesterday's Results.
Venice, 9; Los Angeles, 5.
San Francisco, 3; Portland, 2.
Sacramento, 4; Oakland, 1.

FEDERAL LEAGUE.

Club—	Won.	Lost.	P.c.
St. Louis	10	2	.833
Baltimore	8	4	.600
Indianapolis	7	8	.538
Brooklyn	5	5	.500
Chicago	6	7	.462
Kansas City	5	8	.385
Buffalo	3	5	.375
Pittsburgh	2	7	.222

Yesterday's Results.
St. Louis, 3; Buffalo, 2.
Baltimore, 3; Chicago, 2.
Brooklyn, 8; Kansas City, 4 (eleven innings.)
Indianapolis, 7; Pittsburgh, 5.

AMERICAN LEAGUE.

Club—	Won.	Lost.	P.c.
Detroit	10	4	.714
New York	5	4	.556
Washington	6	5	.545
Chicago	7	7	.500
Philadelphia	5	5	.500
St. Louis	6	6	.500
Boston	4	6	.400
Cleveland	3	9	.250

Yesterday's Results.
Detroit, 5; Chicago, 4.
Cleveland, 3; St. Louis, 3 (twelve innings.)

NATIONAL LEAGUE.

Pittsburgh	10	2	.833
Philadelphia	6	3	.667
Brooklyn	5	3	.625
Cincinnati	7	6	.538
New York	4	4	.500
Chicago	5	8	.385
St. Louis	4	9	.308
Boston	2	7	.222

Yesterday's Results.
Chicago, 7; St. Louis, 0.

KIRKLAND WINNER OF FIRST BLOCK.

George Kirkland won the first block of a two-nights' handicap match at pocket billiards against Jack Ingram last night at the Majestic rooms, scoring 125 balls to seventy-three, in forty-one innings.

Kirkland is giving fifty points on 250—that is, he plays 250 to Ingram's 200. Therefore, in tonight's session Ingram must play for 127 to Kirkland's 125.

Kirkland made high run of twenty-three and made thirteen safety plays, five scratches and twenty-three misses. Ingram's best run brought fourteen. He played safe twenty-four times, made two scratches and fifteen misses.

Kirkland is in correspondence regarding final arrangements for his match with Thurman Jack for the Coast championship, at Fresno, next week, and this may be his last match here before starting.

Weird.

TIGERS WALK TO VICTORY.

Musser Passes Six in First Two Innings.

Each of These Walks Stands for a Run.

Klepfer Also Walks Himself Out of Game.

BY HARRY A. WILLIAMS.

Paul Musser, accent on the muss, stuck his profile into the picture yesterday, hung around for about fifteen minutes and then quit the place with a defeat charged to his discredit.

Musser left the Tigers six runs to the good right in the second inning. Quite considerable happened after his departure which shaped the final count to read 9 to 5 in favor of Venice.

Musser, who comes here from Des Moines, after a bowl of soup with the Washington club, was not a little bit sure of the location of the plate. First, he would wipe the batter's nose with the ball, and then graze the same party's rear collar button.

He walked six batters in the short space of one and one-third innings, and every one of these passes stood for a run.

One of these days the Los Angeles club is going to yank a pitcher before a game is lost. The exact date for this has not been set, but it is sure to happen sooner or later.

Chech, who relieved Musser, allowed but one run, and it was unearned. Thus it is made plain even to the untutored eye that the Angels would have won in a canter had Musser been lamoed when he first began emitting bad pitching in groups of four. But with the Tigers benefiting from this strange proceeding, we should fret.

The Tigers scored their last two runs at the expense of Howard Ehmke, a mere sapling, who worked the last round, Chech being lifted for an emergency mauler.

Musser was not the only heaver overtaken by a great sorrow yesterday. Ed Klepfer, after standing the Angels on their heads with his "spitter" for four innings, encountered a drouth in the fifth, when the Angels made a four-run clean-up. After Ed had been hit a couple of times in this round, he suddenly became wild and vicious, hitting a batter and walking four others. He regarded this as his cue to quit, and took it without much urging from Hogan.

Clarence Smith then explained his reasons for being on the Coast, by turning the Los Angeles war chant into a funeral dirge.

It was at the witching hour of 2:30 p.m that Musser began his long and futile search for the plate. He succeeded in walking Carlisle with no apparent trouble. Paul then urged a pass on Leard. Meloan found one that he could reach, and bunted safely to Moore. This congealed the cushions with none down, the same being regarded as a precarious situation.

Bayless hit with some heat toward center. Page scooped the ball to Johnson, who armed it along to Abstein for a double play. Carlisle scored on this maneuver, and Leard landed at third. With Litschi at bat, Leard boldly lit out for the plate while Musser was swinging his arm in a circle around behind his right ear. Bill slid safely under the pitch, which not only was belated but too high for Brooks to even think of tagging the runner.

After the crowd had calmed down, Musser walked Litschi. Borton ended the messy inning with a grounder to Page.

The second inning was very similar to the first, only more so. Musser began right where he had let go, by walking McArdle. He finally steered one over the plate, and Elliott used

(Continued on Second Page.)

Up North.

THE SEALS AND WOLVES WIN.

Home Runs Win Game for San Francisco.

Stroud Holds Oaks Down to Six Hits.

Malarkey Is Hit Hard by the Wolves.

[BY A. P. NIGHT WIRE.]

SAN FRANCISCO, April 30.—Sacramento won from Oakland today, 4 to 7, by pounding Pitcher Malarkey of the Oaks for ten hits. In the first inning Sacramento got three hits, Shinn scored on Coy's single, and a few minutes later Hallinan scored on a double steal executed by Coy and himself. The score:

SACRAMENTO.

	A.B.	R.	B.H.	P.O.	A.	E.
Shinn, cf	4	2	3	0	0	0
Moran, cf	3	0	2	3	0	0
Hallinan, 2b	3	1	0	0	2	0
Coy, lf	4	0	1	1	0	0
Tennant, 1b	4	0	1	12	1	0
Towne, ss	4	0	0	1	2	0
Mohler, 2b	4	0	0	2	3	0
Hannah, c	4	0	0	4	1	0
Stroud, p	4	1	1	0	3	0
Totals	34	4	8	27	12	0

OAKLAND.

	A.B.	R.	B.H.	P.O.	A.	E.
Quinlan, lf	4	1	1	1	0	0
Knell, 2b	3	0	0	1	4	0
Middleton, rf	4	0	0	1	0	0
Archer, cf	4	0	0	2	0	0
Hosling, 2b	3	0	0	2	2	0
Nunn, 1b	4	0	0	11	0	0
Alexander, c	3	0	0	3	0	0
Cook, ss	3	0	0	0	2	0
Malarkey, p	3	0	0	0	2	0
Gardner, x	1	0	0	0	0	0
Totals	29	1	1	21	10	0

x—Batted for Hosling in ninth.

SCORE BY INNINGS.

	1	2	3	4	5	6	7	8	9	
Sacramento	2	0	0	1	0	1	0	0	0	—4
Base hits	3	0	2	1	2	1	2	0	0	—10
Oakland	0	0	0	0	0	0	0	0	1	—1
Base hits	2	0	0	1	0	1	1	0	0	—5

SUMMARY.

Three-base hit—Shinn.
Two-base hits—Tennant, Middleton, Stroud, Nunn.
Sacrifice hits—Quinlan, Alexander, Moran, Malarkey.
Stolen bases—Shinn, Hallinan, Coy.
Left on bases—Sacramento, 6; Oakland, 7.
Runs responsible for—Malarkey, 4.
Wild pitch—Malarkey.
Time of game—1h. 32m.
Umpires—McCarthy and Held.

FANING HELPS TO WIN HIS OWN GAME

[BY A. P. NIGHT WIRE.]

PORTLAND (Or.) April 30.—Schaller's home run in the first inning and Fitzgerald's in the third, followed by Fanning's tally on three hits in the fifth, gave San Francisco today's game. The Beavers mustered two runs, Deane scoring in the sixth and Davis in the seventh. Brown relieved West in the eighth and finished up the game, retiring the six men who faced him.

SAN FRANCISCO.

	A.B.	R.	B.H.	P.O.	A.	E.
Fitzgerald, cf	4	1	1	2	1	0
Lewis, lf	4	0	0	2	0	0
Schaller, rf	4	1	2	2	0	0
Downs, 2b	4	0	0	3	2	0
Wingfield, ss	4	0	0	2	2	0
Charles, 1b	3	0	0	10	1	0
Corhan, as	3	0	1	2	3	0
Caporella, c	3	0	0	4	1	0
Fanning, p	4	1	1	1	2	0
Totals	33	3	5	27	10	1

PORTLAND.

	A.B.	R.	B.H.	P.O.	A.	E.
Deane, rf	3	1	0	2	1	0
Derrick, 1b	4	0	1	13	0	0
Bodger, 2b	4	0	0	1	2	0
Ryan, cf	4	0	2	1	0	0
Koyes, 3b	4	0	0	2	3	0
Lober, ss	4	0	1	4	2	0
Davis, as	3	1	1	2	1	0
Haworth, c	2	0	0	3	0	0
Crolus, lf	3	0	0	0	0	0
West, p	1	0	1	0	0	0
Fisher, c	1	0	1	0	0	0
Brashear, x	0	0	0	0	0	0
Hazzard, xx	1	0	0	0	0	0
Brown, p	0	0	0	0	1	0
Totals	39	2	7	27	9	0

x—Batted for West in seventh.
xx—Ran for Brashear in seventh.

SCORE BY INNINGS.

	1	2	3	4	5	6	7	8	9	
San Francisco	1	0	1	0	1	0	0	0	0	—3
Base hits	1	1	1	0	1	0	0	0	1	—5
Portland	0	0	0	0	0	1	1	0	0	—2
Base hits	0	2	0	1	1	2	0	0	0	—7

SUMMARY.

Struck out—By West, 1; by Fanning, 5.
Bases on balls—Off West, 2; off Fanning, 2.
Two-base hits—Corhan, Fisher.
Home runs—Schaller, Fitzgerald.
Double plays—Corhan to Charles; Charles to Fanning to Sepulveda.
Runs responsible for—West, 3; Fanning, 2.
Sacrifice hit—Bodger.
Hit by pitcher—Sepulveda by West; Bodger.
Innings pitched—By West, 7; hits, 7; runs, 3; at bat, 29; by Brown, 2; no runs, no hits; at bat, 6.
Charge defeat to West.
Time of game—1h. 42m.
Umpires—Hayes and Guthrie.

CONNIE MACK A COLLEGE BOOSTER

During the next two months the college baseball player will hold a prominent position in the spring sporting programme. His record will be followed closely by university alumni and with even closer scrutiny by the professional scout, for major league club managers are fully aware that occasionally a star may be plucked from the varsity diamond. Players of the caliber of Eddie Collins and Christy Mathewson are found but infrequently. There always exists, however, the possibility of securing players who, if not capable of major league speed at the outset of their professional careers, can quickly be coached and trained to the point where they are a decided acquisition to a big circuit club.

Under professional coaching the standard of play in college baseball has risen rapidly during the past few years. Veteran big leaguers have aided the natural player by advice and instruction. Little hints on how to bat; take the ball for a quick throw and other points of technique in the game quickly bring players with natural qualifications within the range of major league possibilities. All those connected with the professional game today realize that the college baseball team offers one of the best recruiting grounds at the disposal of the big league magnates. Billy Evans, the American League umpire, a college graduate and close observer of every angle of baseball, said recently in discussing this phase of the game:

"The college ball player has become a big factor in the major leagues. Ten years ago a collegian was a rarity in a big league line-up. A few years ago major league scouts in search of promising material gave the college games very little consideration. At a big game last summer between two strong college teams, exactly twelve major league scouts were in attendance."

CALIFORNIA LEAGUE.

[BY A. P. NIGHT WIRE.]

At Fresno—	R.	H.	E.
San Jose	3	10	2
Fresno	5	8	2

Batteries—Waldschmidt and Stevens; Brown and Cook.

At Modesto—	R.	H.	E.
Stockton	5	13	0
Modesto	1	3	1

Batteries—Piercy and Agnew; Leifer and Kuhn.

Joe Gleason,

The prominent New York illustrator, who has won the flying rings championship for the seventh time. He will soon come to Los Angeles and compete under the colors of the Los Angeles Athletic Club.

Regular Fellow.

MAGAZINE ILLUSTRATOR IS A GREAT ATHLETE.

THERE was a day when an artist felt that he had to be a languid Bohemian with wide trousers and a cigarette breath. Joe Gleason, who is soon coming back to Los Angeles to live, after having made good in New York, is a type of the artist of today.

He is one of the greatest gymnasium athletes in the world. In a letter to his people in this city he tells of having won, on April 22, the flying rings championship of the United States for the seventh consecutive time. Within the last month he has also won the championship of the New England States.

Altogether he has twenty medals for triumphs won in the gymnasium. Among his other medals is one of proficiency with duelling pistols.

Mr. Gleason, since leaving Los Angeles, has become one of the foremost magazine illustrators in the country, his work for such magazine publications as the Ladies' Home Journal having acquired nation-wide reputation.

He lives in New York at the present time and his athletic triumphs have been won under the colors of the New York Athletic Club. Business affairs will bring him to Los Angeles this month to take up his residence for some time and while here he will become affiliated with the Los Angeles Athletic Club.

American.

TRIPLE STEAL SAVES NAPS FROM DEFEAT.

[BY A. P. NIGHT WIRE.]

ST. LOUIS, April 30.—A triple steal in the ninth inning in which Graney crossed the plate counted the run today that tied the score and held off defeat for Cleveland in the second game of the series with St. Louis. When Umpire Chill called the game at the end of the twelfth inning because of darkness, the score was tied at 2 to 3. Score:

CLEVELAND.

	A.B.	R.	B.H.	P.O.	A.	E.
Lisbold, cf	5	1	0	2	0	0
Turner, 3b	6	0	2	2	0	0
Johnston, 1b	5	1	1	11	0	1
Jackson, rf	5	0	0	1	0	0
Lajoie, 2b	5	0	1	2	6	0
Gleason, ss	5	1	2	1	4	0
Carisch, c	4	0	0	12	3	0
Mitchell, p	2	0	0	0	2	0
Leifield, x	1	0	0	0	0	0
Grant, p	1	0	0	0	0	0
Wood, xx	1	0	0	0	0	0
Totals	43	3	6	33	15	1

x—Batted for Mitchell in eighth.
xx—Batted for Grant in ninth.

ST. LOUIS.

	A.B.	R.	B.H.	P.O.	A.	E.
Bodie, cf	4	1	2	3	0	0
Austin, rf	2	1	0	2	1	0
Pratt, 2b	3	1	0	2	1	0
Williams, lf	3	0	1	0	0	0
C. Walker, lf	1	0	0	1	0	0
Leary, 1b	5	0	1	12	2	0
Ward, ss	3	0	0	1	6	0
Jenkins, c	4	0	1	2	2	0
Baumgardner, p	3	0	0	0	3	0
Howard, x	1	0	0	0	0	0
Miller, xx	1	0	0	0	0	0
Totals	37	3	5	26	16	2

x—Batted for Jenkins in twelfth.
xx—Batted for Baumgardner in twelfth.

SCORE BY INNINGS.

	1	2	3	4	5	6	7	8	9	10	11	12	
Cleveland	2	0	0	0	0	0	0	1	0	0	0	0	—3
St. Louis	0	0	0	0	0	0	0	0	0	0	0	0	—0

(Called on account of darkness.)

SUMMARY.

Two-base hit—Jackson. Hits—Off Mitchell, 4 in 7 innings; off Grant, none in 1 inning; off Jasmes, 1 in 4 innings. Sacrifice hits—Turner, 3; Austin, Pratt. Stolen bases—Johnston, Turner, Graney, Olson, Carisch. Left on bases—Cleveland, 8; St. Louis, 7. Bases on balls—Off Mitchell, 4; off James, 3; off Baumgardner, 4. Struck out—By Mitchell, 6; by Baumgardner, 5; by James, 4. Wild pitch—Mitchell. Time of game—3h. 8m. Umpires—Chill and Sheridan.

National.

CHENEY AND LONG HITS TOO MUCH FOR ST. LOUIS.

[BY A. P. NIGHT WIRE.]

CHICAGO, April 30.—Chicago shut out St. Louis, 7 to 0, today. The locals made a total of thirteen hits off Sallee and Hopper, two of which were triples by Bresnahan and Saier, and two doubles by Saier and Zimmerman. Cheney held the visitors to five hits.

Score:

ST. LOUIS.

	A.B.	R.	B.H.	P.O.	A.	E.
Huggins, 2b	3	0	2	1	1	0
Dressen, 1b	1	0	0	2	1	0
Pelty, 3b	3	0	0	2	0	0
Beck, 2b	1	0	0	1	0	0
Butler, as	3	0	0	3	1	0
Wilson, lf	3	0	0	2	0	0
J. Miller, 1b, 2b	4	0	0	8	1	0
Magee, cf	4	0	1	1	0	0
Cruise, rf	3	0	0	0	0	0
Wingo, c	4	0	0	3	1	0
Sallee, p	2	0	1	0	4	0
C. Miller, x	1	0	0	0	0	0
Hopper, p	0	0	0	0	0	0
Cather, xx	1	0	0	0	0	0
Totals	33	0	5	24	10	0

x—Batted for Sallee in seventh.
xx—Batted for Hopper in ninth.

CHICAGO.

	A.B.	R.	B.H.	P.O.	A.	E.
Leach, 3b	4	0	0	1	1	0
Goode, rf	4	1	1	2	0	0
Sweeney, 2b	2	0	0	2	3	0
Zimmerman, ss	4	0	2	2	2	0
Schulte, lf	4	0	1	1	0	0
Saier, 1b	4	2	2	8	0	0
Johnston, cf	2	0	0	6	1	0
Bresnahan, c	4	2	1	4	0	0
Cheney, p	4	0	2	0	2	0
Totals	32	7	13	27	9	4

SCORE BY INNINGS.

	1	2	3	4	5	6	7	8	9	
St. Louis	0	0	0	0	0	0	0	0	0	—0
Chicago	2	2	1	0	0	0	0	2	x	—7

SUMMARY.

Two-base hits—Magee, Saier, Huggins, Zimmerman. Three-base hits—Bresnahan, Saier. Hits—Off Sallee, 10 in 6 innings; off Hopper, 3 in 2 innings. Sacrifice fly—Leach. Stolen bases—Magee, Saier, Bresnahan. Double plays—Sweeney to Saier; Butler to J. Miller; Johnston to Bresnahan. Left on bases—St. Louis, 9; Chicago, 7. Bases on balls—Off Cheney, 3; off Hopper, 3. Struck out—By Cheney, 2; by Sallee, 2. Time of game—1h. 40m. Umpires—Klem and Hart.

NAVY TOO STRONG.

[BY A. P. NIGHT WIRE.]

ANNAPOLIS (Md.) April 30.—The Naval Academy team won from Johns Hopkins, 7 to 3, today. Errors were the main cause of the defeat of the visitors, as Sylvester, their pitcher, held the midshipmen to five hits. The score:

Club—	R.	H.	E.
Naval Academy	7	5	1
Johns Hopkins	3	6	5

Batteries—Blodgett and Hicks; Sylvester and Rice.

Federal.

BROOKLYN BATS OUT VICTORY IN ELEVENTH.

[BY A. P. NIGHT WIRE.]

KANSAS CITY, April 30.—With the score tied in the eleventh inning, the Brooklyn Federals bunched four hits and aided by an error took an 8-to-4 game from Kansas City. The score:

BROOKLYN.

	A.B.	R.	B.H.	P.O.	A.	E.
Cooper, cf	4	2	3	2	0	0
Myers, 1b	4	2	1	8	0	0
Evans, lf	4	1	2	2	0	0
Delehanty, 2b	5	0	1	4	0	0
Murphy, rf	5	0	0	1	0	0
Wadsworth, 3b	5	0	0	3	3	0
Gagnier, ss	4	0	0	4	2	1
Owens, c	4	1	2	5	3	0
Ladlie, p	4	1	1	0	3	0
Totals	42	8	10	33	10	2

KANSAS CITY.

	A.B.	R.	B.H.	P.O.	A.	E.
Chadbourne, lf	5	2	1	1	1	0
Potts, rf	3	1	1	1	0	1
Kenworthy, 2b	5	0	2	7	4	0
Stovall, 1b	5	0	1	9	1	0
Fortier, 3b	5	0	0	1	2	0
Krueger, ss	5	0	0	1	3	0
Goodwin, as	4	0	1	2	4	0
Easterly, c	5	1	2	5	0	0
Hemphill, p	2	0	0	0	1	0
Derringer, x	1	0	0	0	0	0
Totals	40	4	11	30	14	4

x—Batted for Henning in eleventh.

SCORE BY INNINGS.

	1	2	3	4	5	6	7	8	9	10	11	
Brooklyn	0	0	0	0	0	1	0	0	0	0	4	—8
Kansas City	1	0	2	0	0	0	0	1	0	0	0	—4

SUMMARY.

Stolen bases—Chadbourne, Kenworthy, Evans. Sacrifice hits—Potts, Kenworthy. Sacrifice fly—Myers. Two-base hits—Cooper, Krueger, 2; Easterly, Evans. Three-base hit—Delehanty. Double plays—Owens to Gagnier; Goodwin to Kenworthy to Stovall. Struck out—By Henning, 2; by Ladlie, 5. Bases on balls—Off Ladlie, 4; off Henning, 5. Wild pitch—Ladlie. Time of game—2h. 10m. Umpires—Anderson and Gooklet. Attendance, 850.

ST. LOUIS WINS ANOTHER GAME.

[BY A. P. NIGHT WIRE.]

ST. LOUIS, April 30.—St. Louis today defeated the Buffalo Federals in the second and last game of the visitors' series here, 3 to 2. The score:

ST. LOUIS.

	A.B.	R.	B.H.	P.O.	A.	E.
Bridwell, ss	4	1	2	3	2	0
Boucher, 2b	3	0	1	2	3	0
Tobin, rf	3	1	1	1	0	0
W. Miller, cf	3	0	0	2	0	0
Drake, lf	3	0	2	3	0	0
H. Miller, 1b	4	0	1	10	0	0
Mathes, 2b	4	0	2	1	2	0
Chapman, c	4	0	0	11	1	0
Groom, p	2	0	0	0	1	0
Totals	31	2	8	27	9	0

BUFFALO.

	A.B.	R.	B.H.	P.O.	A.	E.
Hanford, cf	4	1	2	1	0	0
Agler, lf	4	0	1	2	0	0
Loudon, ss	3	0	1	3	1	0
Bonin, rf	3	0	0	0	0	0
Downey, 2b	3	1	1	3	3	0
Young, lf	4	0	2	0	0	0
Smith, 3b	4	0	0	3	2	0
Blair, c	4	0	0	3	2	0
Moore, p	3	0	0	0	2	0
Delehanty, x	1	0	0	0	0	0
Knop, xx	1	0	0	0	0	0
Totals	33	2	6	24	12	0

x—Batted for Moore in ninth.
xx—Ran for Young in ninth.

SCORE BY INNINGS.

	1	2	3	4	5	6	7	8	9	
Buffalo	2	0	0	0	0	0	0	0	0	—2
St. Louis	2	0	0	0	1	0	0	0	x	—3

SUMMARY.

Two-base hits—Hanford, Bridwell, Mathes. Three-base hit—W. Miller. Sacrifice hits—Loudon, Boucher. Stolen bases—Downey, Tobin, Drake. Wild pitches—Moore, 2. Bases on balls—Off Groom, 2; off Moore, 4. Struck out—By Groom, 10; by Moore, 3. Left on bases—St. Louis, 9; Buffalo, 7. Time of game—1h. 30m. Umpires—Rush and Mennican.

CHIFEDS LOSE TO BALTIMORE.

[BY A. P. NIGHT WIRE.]

CHICAGO, April 30.—McGuire's liberality with passes, some poor fielding by Chicago and timely hits by Baltimore enabled the visitors to win from Chicago today, 2 to 2. Flack's home run in the ninth, scoring Wilson, who had batted for Block, ahead of him, was responsible for the local tallies. The score:

CHICAGO.

	A.B.	R.	B.H.	P.O.	A.	E.
Flack, lf	4	1	2	1	0	0
Fritz, 2b	3	0	0	2	2	0
Beck, 1b	3	0	0	11	0	0
Zwilling, cf	3	0	0	4	0	0
Wickland, rf	4	0	1	2	0	0
Farrell, 2b	4	0	1	2	4	1
Kavanaugh, ss	3	0	1	2	2	0
A. Walsh, x	1	0	0	0	0	0
Block, c	3	0	1	8	1	0
Wilson, xx	0	1	0	0	0	0
McGuire, p	3	0	0	1	2	0
Jackson, xxx	1	0	0	0	0	0
Totals	34	2	7	27	11	1

x—Batted for Kavanaugh in ninth.
xx—Batted for Block in ninth.
xxx—Batted for McGuire in ninth.

BALTIMORE.

	A.B.	R.	B.H.	P.O.	A.	E.
Mayer, rf	2	0	0	1	0	0
Knabe, 2b	3	0	0	2	3	0
Duncan, cf	3	0	0	1	0	0
Simmons, lf	4	0	1	2	0	0
Pecinica, 1b	4	0	2	10	1	0
J. Walsh, 3b	4	1	0	0	1	0
Dooin, ss	3	0	0	2	1	0
Jacklitsch, c	3	0	0	7	1	0
Wilhelm, p	4	0	1	1	4	0
Totals	30	1	4	27	10	1

SCORE BY INNINGS.

	1	2	3	4	5	6	7	8	9	
Chicago	0	0	0	0	0	0	0	0	2	—2
Baltimore	0	0	2	0	0	1	0	0	0	—3

SUMMARY.

Two-base hits—Wickland, 2; Simmons. Home run—Flack. Struck out—By McGuire, 3; by Wilhelm, 7. Double plays—Kavanaugh to Farrell to Beck; McGuire to Beck. Time of game—2h. Umpires—McCormick and Brennan.

PITTSBURGH LOSING REGULARLY NOW.

[BY A. P. NIGHT WIRE.]

INDIANAPOLIS, April 30.—Mixing hits with bases on balls, Indianapolis scored enough runs in two innings today to win from Pittsburgh, 7 to 5. The score:

PITTSBURGH.

	A.B.	R.	B.H.	P.O.	A.	E.
Savage, cf	5	1	1	3	0	0
Moseley, lf	5	1	2	1	0	0
McDonald, rf	5	1	2	3	1	0
Lennox, 3b	5	0	1	2	2	0
Bradley, 1b	4	0	1	9	2	0
Scott, ss	5	1	1	2	2	0
Harris, 2b	4	0	0	2	3	0
Berry, c	4	0	0	5	1	0
Walker, p	0	0	0	1	0	0
Adams, p	1	0	0	0	0	0
Roberts, x	1	0	1	0	0	0
Dickson, p	0	0	0	0	1	0
Totals	39	5	9	27	12	0

x—Batted for Adams in eighth.

INDIANAPOLIS.

	A.B.	R.	B.H.	P.O.	A.	E.
Campbell, cf	3	0	0	2	0	0
McKechnie, 3b	3	1	1	1	0	0
Kauff, lf	3	1	1	3	0	0
Laporte, 2b	1	2	1	3	4	0
Dolan, 1b	4	1	1	11	0	0
Knox, ss	4	0	1	0	3	0
Scheer, rf	3	1	1	1	0	0
Warren, c	4	0	1	6	2	0
Harter, p	4	0	0	1	2	0
Totals	33	6	7	27	11	0

SCORE BY INNINGS.

	1	2	3	4	5	6	7	8	9	
Pittsburgh	2	0	1	0	0	1	0	1	0	—5
Indianapolis	0	0	2	0	0	0	0	0	x	—7

SUMMARY.

Bases on balls—Off Walker, 5; off Adams, 2; off Dickson, 2; off Harter, 2. Hits—Off Walker, 2 in 2-3 of an inning; off Adams, 5 in 5 1-3 innings; off Dickson, 1 in 1 inning. Sacrifice hit—Lennox. Two-base hits—McKechnie, McDonald, Scott. Three-base hit—Lewis. Struck out—By Walker, 1; by Adams, 2; by Harter, 4; by Dickson, 1. Double plays—Scott to Bradley to Berry; Boos to Laporte to Dolan; Lewis to Scott to Bradley. Stolen base—Bradley. Passed ball—Warren. Umpires—Kane and Cusack. Time of game—1h. 50m.

Tigers Walk to Victory.

(Continued from First Page.)

it for the purpose of doubling to left, which laudable act scored McArdle. Klepfer walked while the walking was good. Carlisle interpolated a sacrifice. All this time Musser was looking toward the Los Angeles bench out of the right-hand corner of his eye, as though expecting a message from home. After he had walked Leard, filling the bases, Abstein went over and removed the ball from his moist palm.

Charley Chech then came forward with no song on his lips nor joy in his heart. Melean scored Elliott with a fly to Ellis. Whereupon Bayless hit garishly to center for three bases, the same scoring Klepfer and Leard in a wad. Hitschi lifted out to Reuben.

Thenceforth, forevermore, Chech allowed but two hits. One of these, a single by Carlisle, coupled up with a double steal with Bayless as the other party, and Johnson's low flip to Abstein yielded a Tiger run in the fourth.

This brings us down to where Klepfer skidded. Not until Brooks and Chech had been retired in the fifth were there signs of a panic. Wolter singled to center, and chased to third when Page planted one in right, indicating that Ed had lost some of his zip. Even then he might have saved himself had not Elliott heaved the ball into the center of Page's steal of second. Wolter scored on this peg, and Page took third.

Klepfer here became quite excited, and ticked Maggert's superstructure with a fast one. Hart stole second, Page discreetly remaining at third. Klepfer then walked Abstein, Ellis, Moore and Johnson as fast as they could come up, forcing in three runs. At this point, three jumps and a war whoop landed Hogan out in the center of the diamond. Hap merely was stalling for time to give Smith a chance to get up the circulation in his pitching arm. At this critical juncture, Clarence arrived at the front. He surveyed the situation without emotion, and then threw up one which Brooks banged down to Leard for the third out.

Hits by Maggert and Ellis, the former's steal and a wild pitch gave the Angeles a lone ace in the ninth. Ehmke experienced some agony in the ninth, Litschi's triple, Borton's walk and Elliott's third hit of the game making a noise that couldn't be mistaken for anything short of two runs.

Those who are fond of box scores may find something to interest them in the following:

VENICE.

	A.B.	R.	B.H.	S.B.	P.O.	A.	E.
Carlisle, lf	2	2	1	2	1	0	0
Leard, 2b	3	0	0	1	2	2	0
Melean, cf	3	0	1	0	3	0	0
Bayless, rf	4	0	1	1	1	1	0
Litschi, 1b	4	1	1	1	1	0	0
Borton, 3b	4	1	0	0	0	2	0
McArdle, ss	3	1	0	0	2	3	0
Elliott, c	3	1	2	0	8	1	0
Klepfer, p	2	1	0	0	0	2	0
Smith, p	2	0	0	0	0	1	0
Totals	31	7	5	5	27	12	1

LOS ANGELES.

	A.B.	R.	B.H.	S.B.	P.O.	A.	E.
Wolter, rf	4	1	2	0	2	0	0
Page, 2b	5	1	1	1	2	5	0
Maggert, cf	4	2	2	2	0	0	0
Abstein, 1b	4	0	2	1	14	0	0
Ellis, lf	3	0	1	0	1	0	0
Moore, 3b	4	0	0	1	1	2	0
Johnson, ss	4	0	0	0	4	4	0
Brooks, c	4	0	0	0	4	1	0
Musser, p	0	0	0	0	0	0	0
Chech, p	3	0	0	0	0	2	0
Meek, p	1	0	0	0	0	0	0
Ehmke, p	0	0	0	0	0	1	0
Totals	35	5	8	4	27	15	2

x—Batted for Chech in eighth.

SCORE BY INNINGS.

	1	2	3	4	5	6	7	8	9	
Venice	2	4	0	1	0	0	0	0	0	—7
Base hits	1	2	1	1	1	0	0	0	0	—5
Los Angeles	0	0	0	0	4	0	0	1	0	—5
Base hits	0	1	1	1	2	1	0	0	0	—6

SUMMARY.

Hits made—Off Musser, 2 and 6 runs, 4 at bat, in 11-3 innings; off Klepfer, 5 and 4 runs, 13 at bat, in 4 2-3 innings; off Chech, 3 and 1 run, 23 at bat, in 6 2-3 innings.
Charge defeat to Musser.
Credit victory to Klepfer.
Three-base hits—Bayless, Litschi.
Two-base hits—Elliott, 2; Abstein.
Sacrifice hits—Carlisle, Melean, Leard, McArdle.
Runs responsible for—Musser, 6; Klepfer, 3; Ehmke, 2; Smith, 1.
Bases on balls—Off Musser, 6; off Chech, 4; off Klepfer, 5; off Smith, 1; of Ehmke, 1.
Struck out—By Kl

Oh, Well, Mr. T. Wad Felt Like a Millionaire for a Minute Anyway! —By Gale.

Sad Story.

CALIFORNIA LEAGUE IS GROWING RATHER PALE.

Baby Organization Is Suffering from Malnutrition and the Symptoms Are for Another Juicy Deficit. Klepfer Is a Greatly Improved Pitcher — Southern Players Improve on the Coast.

BY HARRY A. WILLIAMS.

A FEW mild groans are being emitted by some of the moneyed gentlemen back of the California League—that Fresno-Stockton-San Jose-Modesto thing which was conceived as a "farm" for the Coast League.

The California League has always been a delicate child, and seems to be especially frail in this, the second year of its existence.

Coast League magnates, who backed it last year, finished in the hole about $30,000, collectively speaking. This year the prospects seem especially bright for finishing the season with even a larger deficit. The California League seems to offer rare opportunities for those who aspire to acquire a collection of assorted deficits.

Berry and Maier, who are the respective financial powers behind the Fresno and Stockton clubs, have said nothing to indicate that they contemplate throwing up the sponge, but they are not wildly enthusiastic over the result of the venture to date. A quiver or two, however, has been observed in the north. Tom Stevens is back of the San Jose club and Ewing is the proud owner of the Modesto franchise.

The San Jose club, it is said, took home with them only $165 to show for a series in Stockton, or just about enough to pay for mowing the lawn.

As a result of these things, Stevens isn't a bit cheerful. With everything going out, and durned little coming in, Tom is said to be threatened with paralysis of the spending hand.

The California League appears to be suffering from malnutrition—something that is frequently fatal in baseball.

• • •

Just Like the First Time.

Paul Musser's unpleasant experience yesterday revives memories of 1912. Musser was here at that time, joining the Angels late in the fall. On his first appearance he walked himself out of the box in the second inning. The following day he came back and pitched shut-out ball. Musser won a big majority of his games, finishing with a bang-up average, or close to the .700 mark. Last season he was one of the leading pitchers in the Western League. He has a lot of stuff, and more nerve than a book agent. The fans can do no less than withhold judgment until he gets acclimated and familiar-like with his surroundings. History has a cute way of repeating itself.

• • •

Klepfer Greatly Improved.

Unless Ed Klepfer breaks an arm, he is likely to be one of the leading noises in the Coast League from now until the latter part of October. Klepfer is showing a lot more stuff than ever before in his whole life. He has added a "spitter" to his speed and fast breaking curve, and has mastered the science of holding runners within a reasonable distance of first base. Klepfer blew, and blew with a bang yesterday, but that is a misfortune that overtakes the best of them. He over-estimated his endurance. The strain of fanning eight men in four innings got next to his pitching arm.

• • •

Southern Players Stay Here.

Capt. Dick Bayless figures that "Bull" Fleharty won his spurs as a Tiger by the great game which he pitched in Portland.

"It was the fear of being sentenced to return to the Southern Association that prodded Fleharty into 'making good,'" said Bayless. "Can't blame him for wanting to escape that scorching climate. I had three years of it myself and know that it is no place for a ball player.

"Fleharty was in rather bad shape as a result of having played in the South, but he succeeded in getting himself right after a lot of hard work. I never saw a player train more faithfully. He will be a far better pitcher here than he was down in the marshes."

Players seem to improve about 50 per cent. as a rule when they switch from the Southern to the Coast League. Bayless is a shining example of this. His record in the South indicated that he would have a hard time making good here. Bayless is now recognized as one of the greatest outfielders ever seen in this circuit, and believe me, the Coast has boasted some constellation of stars.

Bill Abstein also is some shining example. Bill is playing better ball here than he ever thought of playing in Memphis, and is hitting in the form that landed him in the big league.

They sure do renew the old zip when they come to the Coast, meaning the best little strip of country in the world.

• • •

Not Afraid of Beavers.

After studying Walter McCredie's baseball machine at close quarters, Bayless dissects it something as follows, towit:

"McCredie has three pitchers, meaning Higginbotham, West and Krause, but they don't look the part. These men, who were figured to carry the Beavers along safely, haven't shown anything so far.

"The team is struggling along with one catcher of known ability, the same being Gus Fisher. Hayworth is a 'comer,' but does not offset the loss of Berry.

"The club misses Chadbourne. There was an outfielder without a weakness. Ryan is a great player and a fine hitter, but it is necessary to yank him when the club goes up against a left-hander. You never heard of them leading Chadbourne away to the clubhouse on southpaw occasions.

"Probably McCredie wouldn't admit it, but I think the loss of Lindsay hurt the club. This chap always was clouting the ball around the .300 mark and was a valuable man to have around even if he didn't get into every game. It is claimed that Lindsay had so much dinero that he didn't take the required interest in his work. Possibly so, but he certainly looked like a big aid to the club.

"I don't figure that the Tigers have anything to fear from Portland. For that matter I don't see that any club in the league has much reason to be skeered of the Beavers, providing, of course, that McCredie doesn't shoot a little new talent into his line-up."

Fine little speech, Dickey.

• • •

Knowlton Still Unemployed.

No league as yet having rushed forward with an offer that appealed to him, Umpire Bob Knowlton has adopted a policy of "watchful waiting." Bob can be found doing so in Hogan's cue coliseum almost any day in the week.

Novel Idea.

ECONOMY DAY FOR FRANKLINS.

SEEK TO MAKE RECORDS FOR ONE GALLON OF GASOLINE.

Every Agent in Country to Participate in Test Today and Records Made Will Form Unique Record for Main Office—Local Man Sure He Can Win.

Today is Franklin Economy Day all over the country and in every State in the Union the agents for the air-cooled car are to attempt to see who can go farthest on one gallon of gasoline.

Promptly at 7 o'clock this morning a Franklin Six, driven by Guy Irwin, will leave the Automobile Club with Standish I. Mitchell, secretary of the club, and Bert C. Smith, as the official observers and go out over the Cahuenga Pass to the government highway.

There on a stretch of from ten to twelve miles between Cahuenga and Calabasas, Irwin will ramble until his gas runs out and his engine refuses to run, after which the official mileage will be taken by the observers and the men will return to town to swear out their statement before a deputy.

Irwin has a small tank on the outside of his car, which will hold a little more than a gallon. This will be filled with enough fuel to take him to the starting point. There he will allow the engine to run until the tank is empty.

When it is empty the observers will fill the tank from a one-gallon can, whose capacity has been tested by the city sealer of weights and measures and the car will start on its little jaunt.

Irwin has been out testing his car several times and has made around thirty-two or thirty-three miles on several occasions. With the two passengers, his mileage will undoubtedly be less, but he hopes to get it up very close to the thirty mark and that should give him a high mark among the dealers all over the country who are to try the test.

WESTERN LEAGUE.

At Lincoln—	R.	H.	E.
Lincoln	9	12	1
Wichita	3	7	4
At St. Joseph—	R.	H.	E.
St. Joseph	7	10	1
Omaha	4	6	3
At Des Moines—	R.	H.	E.
Des Moines	2	9	6
Sioux City	22	19	1

Denver-Topeka game postponed on account of rain.

SPARK-PLUG McCLOSKY

Disgust was written all over the face of Spark-plug McClosky. His head was settled down in the collar of his coat; his feet were up on the desk; he kept rolling "dobe" cigarettes, which he threw away after taking a few puffs.

Finally the Celebrity who was visiting us wound up what he had to say about Leach Cross and Freddie Welsh and bade us good-night.

"It's lucky that guy got out in time," remarked Spark-plug as the elevator retired cellarward with its illustrious freight.

"What's the matter, Spark-plug?" asked the sporting editor.

"He got my goat," said Spark-plug. "In a minute more I would have crowned him wit my glove and then we'd a had a duel."

"What did he do to you?" asked the sporting editor.

"He didn't do nothing to me," said Spark-plug. "If he had he would have went down in a hearse instead of an elevator."

• • •

Finally sifted down it appeared that Spark-plug took violent objection to what our guest had said about Freddie Welsh and his refusal to take chances.

"Leaches and his brother Sam are some slick guys, believe me," added Spark-plug, admiringly.

"Leach gets out there in the ring and Freddie makes about the biggest sucker out of him you ever saw, but somehow or other Freddie comes out of it as the goat. Leach gets crowned wit a million straight lefts and a couple of black eyes, but comes crawling out wit all the bokays.

"All that the papers has been printin' ever since the fight is signed statements by Leach saying that he is sorry it happened. And I guess it's right; he sure ought to be.

"They say that the sporting public loves a winner, but if Freddie Welsh was to win a few more fights he'd be so popular he'd have to ask the perfection of the police."

"Yes, but Welsh wouldn't take any chances," protested the sporting editor. "All he would do was to jab and clinch and jab and clinch."

Spark-plug put away the objection with his lighted cigarette.

"Can it; can it," he begged in a bored tone of voice. "I know all the rest of the piece. If he was a real champion, I suppose, he would have stood up with his hands back on the ropes and let Leach hit a few just to even it up in every round."

"Don't you think that a man who aspires to be a champion ought to do some real fighting?" asked the sporting editor.

"Before the fight Freddie Welsh promised solemnly that it was going to be an exciting slugging match. It wasn't as exciting as a tango tea."

• • •

"I'll tell you," said Spark-plug, sliding back into the chair he was getting out of. "Various things has different ways of fighting.

"A cow hooks and a goat butts and a horse kicks and Scissors O'Brien (here Spark-plug indicated Scissors, who was trying to read some Sunday comics from an eastern paper.) Scissors, he lays down and lets the referee count him out.

"You might teach the horse to hook and the cow to bite and it would go all right in training camps, but when they got in a real fight they'd fergit all about it and go back to their own stuff. Do you get me?"

"I am not sure that I do. What's all the point of your Jungle Book Tales, anyhow?" asked the sporting editor.

• • •

"The point is," said Spark-plug, "that a guy has to fight like nature intended him to fight. Leach Cross's way is slugging; Freddie's way is speed.

"Freddie couldn't fight any other way if he wanted to.

"You remember how Johnny Kilbane told us he was going to stand up and slug like Jim Flynn the last time he fought Johnny Dundee. Well, he stood up and slugged like an excited butterfly.

"It don't make no difference what Freddie says he will do in a fight; he will allus fight just like he fought Leach Cross last Tuesday night."

• • •

"What would happen if he fought Willie Ritchie?" asked the sporting editor with a slight smile.

"The atmosphere would get a few more holes dented in it and you newspaper guys would spend the next six months publishing signed statements from Willie saying he was sorry that Freddie wouldn't give the public a pleasant evening by letting him win.

"Do you think Ritchie would be as easy for Welsh as Leach Cross and Joe Rivers?" asked the sporting editor.

"Willie," said Spark-plug, "would be easier for Welsh than Joe Rivers; maybe not quite as easy as Leach Cross."

"How do you figure that?" asked the sporting editor.

• • •

"The only guy that will ever git Freddie Welsh is a guy who is faster than he is. A slugger is duck soup for him. He is the only clever guy in the world who is better in the clinches than he is at long range. Ritchie wouldn't hardly lay a glove on him."

"Willie beat Rivers and Joe is clever and fast," reminded the sporting editor.

"He got Rivers because Rivers thought he had him. That's the way Ritchie gits them all. In the first part of the fight, they lam him black and blue all over the ring. They see him wobbling around on his legs like it was all over. They rush in to knock him out; get too close, and zingo! His old right cross goes over and Willie is out counting the box office."

• • •

"Why wouldn't this happen with Welsh?" suggested the sporting editor.

"It wouldn't happen," said Spark-plug, "because Freddie wouldn't try to knock him out. He'd keep on being clever."

"You don't seem to be very strong for real fighters," commented the sporting editor, going back to his copy reading.

"Say, pal," said Spark-plug, behind his glove, as he rose to go, "git me right. I would rather see old Leaches throw confetti than to see one of these airy-fairy guys like Freddie Welsh or Johnny Kilbane in a finish fight. There'd be more damage done.

"When I go to see a fight I want to see somebody's map caved in."

CALIFORNIA MEN ENTER BIG MEET.

[BY A. P. NIGHT WIRE.]

BERKELEY, April 30.—The Executive Committee of the Associated Students of the University of California announced today that it had been decided to send the varsity track team east to take part in the intercollegiate championships at Cambridge, May 29 and 30. While the personnel of the team will not be announced until after the Pacific Athletic Association's conference meet here Saturday when the California men will go up against the best amateurs on the Coast, it is understood that fourteen men will compose the team. Among those who are considered certain to make the trip because of their showing in the Stanford-California meet this year, are Stanton in the sprints, Clark in the quarter, Cuendette in the half, Capt. Crabbe in the mile, Wood in the two-mile, Nicols and Maker in the high jump, Bradway in the broad jump, and Coolidge in the weights.

SAGE HENS TURN ON CHAFFEY HIGH.

[SPECIAL CORRESPONDENCE.]

CLAREMONT, April 30.—The Sage Hens won a listless game from Chaffey High School 2 to 1. The contest was a seven-inning practice affair, Nicholson on the mound for Chaffey was touched for five hits and two runs in four innings. Swan, who succeeded him, was more lucky and got by with only one bingle being scored against his delivery. Daniels allowed five hits and struck out eight men. "Dutch" Shutt, who is coaching Chaffey has one of the strongest High School teams hereabouts. A week ago they shut out the Huns 2 to 0, and Saturday defeated Pomona High, which had been doped for the citrus belt championship, 7 to 1. The Huns play the Throop College nine at Pasadena Saturday.

The score:

Pomona, 2; hits, 6; errors, 2.
Chaffey, 1; hits, 5; errors, 2.

WATER POLO NEXT AT LONG BEACH.

[SPECIAL CORRESPONDENCE.]

LONG BEACH, April 30.—Marking the close of the local High School athletics of the year as far as aquatic sports are concerned, but opening the summer swimming season of Long Beach, the star water-polo team of the Long Beach High School Alumni Association will clash with the regular High School squad in the bath-house plunge tonight.

Next to football, water polo is the best-supported activity of Long Beach High School, and tonight's event is expected to draw the largest crowd that has attended an athletic event since the Thanksgiving gridiron contest.

The water-polo game will really be the first of a series of athletic events marking the opening of the summer season here, to be celebrated by the May Day festival on Saturday, when a big track meet will be held on the High School campus.

The old-style American game of water polo, and not the one played according to the English rules, will be the order of the exhibition to be staged at the bath-house tonight. The old game is by far the more spectacular. There is more action to it. It demands more swimming, diving, fighting and endurance than the English pastime.

Pete Lenz of Occidental, formerly of Long Beach, who is expected to star in the game, will be at a greater advantage under the American rules, owing to the fact that he can bring into use his wonderful underwater-swimming ability. He holds the Pacific Coast interscholastic record for underwater swimming, and is the greatest water-polo star ever turned out by a Southern California high school. Ed Campbell, Francis Reider and Charles Simpson, all of Occidental, will also be included in the line-up of the alumni. So, with Pete Lenz also playing for the graduates, it practically develops into a game between Occidental and the local High School. De Coudres of Michigan and Holloway of U.S.C., and Vale, Randall, Wyatt and "Snort" Long will be seen in action for the alumni.

The High School will use "Porge" Marshall, Andy Dunlap, Bronk Mallard, Geddes, Harry Iredell, Clark, Wark and King.

In addition to the water-polo game there will be relay races, exhibition swims, and a mysterious person whose identity is being kept a secret, but who is advertised as the tallest man in Long Beach, will swim the length of the plunge with his hands and feet tied.

AYVAD'S WATER-WINGS
Learn to Swim by One Trial
For Sale Everywhere
Plain, 25c. Fancy, 35c.
AYVAD MANF'G CO., Hoboken, N. J.

-have one-they taste better than a nickel
You'll "come again" for—

JEVNE'S BROADWALL
Habana
5¢
CIGARS
-at all Cigar Stores
The filler is Havana

The Aristocrat of Cigarettes
RAMESES
Largest Selling 20c Cigarette
Also Cork Tips in Boxes of 20 and Tins of 100

Stephano Brothers

Clara Inge,

The eccentric comedienne, who used to be co-star with Blanche Ring, and who will be at the Orpheum next week.

Up and Down Broadway.

COVEY OF COMEBACKS IS LURED TO FOOTLIGHTS.

BY GARDNER BRADFORD.

WELL, the luck of some people. Take Johnny and Emma Ray, for example, who come to the Orpheum next week. Quite some time ago they introduced a new sketch and called it "On the Rio Grande." And now the war has come along and helped them a whole lot.

Not that Johnny and Emma are much on war. Their forte is comedy, not masonry, but the flag waves and all that sort of thing.

And then you remember, maybe, that last time the Rays were here was New Year's. Did I say Rays? I mean Ray, for it is a matter of record that Johnny got lost somewhere between Frisco ond here, and never did show up until about Wednesday.

Now, wasn't he lucky to have missed that train and been able to celebrate New Year's Eve in accepted fashion? And all Emma said was: "Johnny, you're such a trial."

That last word reminds me that tomorrow night, at the Little Theater, "Trial by Jury," the Gilbert and Sullivan opera, will be presented by a cast of sixty from the Egan school.

Thomas Taylor Drill has charge of the music and Marshall Stedman is stage director and both have been working hard to add new feathers to their caps, despite the fact that it is long past Easter.

Before the big doings, Frank Egan is to present a one-act play "The Trap," by Florence Willard, whose penchant for play writing is causing all sorts of commotion in the smart set.

Now I am pretty sure that most of you will find good friends in the cast of "Trial by Jury," so here it is, all but the sixty who round out the merry opera.

The cast for the "Trial by Jury," Stanley F. Widener, Arthur Brick, Clara Castleton Wolf, Raymond Greenland, Otis Mercer and Charles Huey. The cast for "The Trap," Anna Zazek, Lucien Littlefield, Dorothy Randall, Sam Lane and Kathleen Kirkham.

Saw Forrest Stanley beating it down Sixth street toward the Burbank yesterday, looking positively thin. Honest, if he keeps on he will look like Walter Catlett.

It develops that in "My Shadow and I" poor Stan had to learn a part which is technically known as "100 sides" long, which, when you are learning three or four parts at the same time, is some job. And right on top of it comes his role in "Stop Thief," which is 110.

Of course, everyone has heard some story or other about a fire horse who has graduated to the milk wagon, but who never gets over the sound of the fire gong.

I was reminded of one yesterday, when it came out that Joe Galbraith, who used to be leading man at the old Belasco when it was a world-beating stockhouse, has felt the call of the footlights, and is going to hike back to the big Broadway.

Seems he wired Cohan and Harris, and because Sam had seen Joe once in "Old Heidelberg" Joe got a job right away, in one of the new shows, which is to open in New York.

Can he come back? How should I know? Bill Desmond, who was Joe's competitor, at the Burbank, failed to, but maybe Galbraith can.

And speaking of come backs and "can it be done" simply compels mention that Selma Paley is due for one when they put on "Stop Thief" at the Burbank.

It will be interesting, for since her last appearance, Selma has undergone a rather serious operation on her throat, which the Doc declares will remedy that breathing-down stunt of hers, which we have been ascribing to too much effort for one so young.

A dear young thing, with stage ambitions met me yesterday, and after teasing me for a thousand a week engagement—you know I have pockets full of those little things—said "poor Ollie Morosco, what a terrible time he must be having these dull days."

Maybe so, but I can't see it. "Peg" has at last broken all New York records for consecutive runs, and that sounds like money in the bank.

Also, in Chicago next week, he will have three successes running at one time, namely, "The Bird of Paradise" at the Olympic, "Pretty Mrs. Smith" at the Garrick, and "Help Wanted" at the Cort. The latter ought to have established a Chicago record by this time.

Yep, I'm feeling pretty good, thank you, but mostly because I am some speed kid. Otherwise I believe I would long since have become a victim of the wrath of Charley Alphin.

Right away, for fear he will insist that I take all his Tango Girls to supper, I apologize. You see, one day, when Charley saw some starving urchins reading his posters with longing eyes, he decided that the cost of living was too high and straightway decided to cut his prices to a dime.

I was so informed, and with the Republic doing the same, the Hippodrome already in the field, and the Empress dallying via the 10-cent matinee, I wrote a little story about it.

Also fixed up a special story about the change at the Alphin. Later in the day, when Charley saw the self-same boys in their recreation garb and diamonds, he decided that he was foolish to be a philanthropist, so retained his old prices.

So I killed the special story, but forgot all about the other one. Hence Charley's wrath and my Marathon. Every day I go down there, but on the Burbank side of the street, hoping to see a white flag over the door.

I wonder if Irving J. Lewis ever gets into a predicament like that. Lewis is the editor of the New York Morning Telegraph. It is printed in a stable, but is the bible of theaterdom, though I don't suppose there is any halo over the mangers.

I'll ask Lewis about it, for he is here visiting his mother and sister in Hollywood. He is a brother of Alfred Henry Lewis, some of whose stories most of you have read, no doubt.

Will Dolly Madison, or maybe it's Cleo, please send me her picture right away? Also will Santa Ana, San Berdoo and some of the other Gretna Greens please send me daily reports of the marriage licenses?

Wilbur Selbert—

Shame on you; this has nothing to do with Dolly or Cleo. Wilbur informs me that Loole Lissner, new manager of the Gaiety company now at the Morosco, has made a bet he can wear the famous suit of the late lamented Sid Harris, as well as step into his shoes.

But, then, probably Loole doesn't know that said famous sartorial creation was tight, even for match-like Sid, and Sid is a wraith side of the new manager.

The Mexican war may be responsible for a lot of calamities, but it certainly did John Blackwood a good turn, for when our army evacuated the local Armory John took possession, and work of making it over for his Jardin de Danse is now under way.

About the first of June it is to open, and leave it to Blackwood to make it as tempting as a mint julep on a hot day.

Meantime Blackwood is also busy boosting that show by Tom Ince which is to follow "The Passing Show" at the Majestic. But who wouldn't go to the bat for a show that has a blend between Cleopatra and the Queen of Sheba for a leading lady?

The latest news from the front is that W. S. Hart has been added to the cast. Maybe you will recollect him through his splendid work with Charlotte Walker in "The Trail of the Lonesome Pine," which played at the Mason?

Almost had the lock on the typewriter when I remembered another come-back. Howard Scott. His plan is to get someone to put on one of his own plays, "Incense" preferred, and then start a clothing store.

With his rep as the "best-dressed man in town" (Percy Bronson, take notice!) Howard might do well with a hartschaffnermarx mart. I wonder, though, if he plans to stand out in front, a la the cigar-store Indian.

AMERICAN ASSOCIATION.

At Kansas City—	R.	H.	E.
Kansas City	3	9	1
Columbus	4	12	0

All other games postponed on account of cold.

CHESS TOURNEY ON.

[BY ATLANTIC CABLE AND A. P.]

ST. PETERSBURG, April 30.—In the sixth round today of the international chess tourney now in progress here, Capablanca defeated Alechine; Blackburne beat Gunsberg; Tarrasch and Marshall drew, and Bernstein and Rubinstein and Janowski and Niemzowitsch adjourned their games. The scores of the leaders are:

Alechine, 4; Lasker, Capablanca and Tarrasch, 2½ each; Bernstein and Marshall, 2 each.

LINCOLN BOYS GOOD.

Lincoln High's tennis team walked all over the crack Poly squad, winning every match but one. The Lincoln boys, on their own courts, had an easy time of it, and the final score of 14 to 5 shows how far Poly was outclassed.

PRINCETON WINS.

[BY A. P. NIGHT WIRE.]

PRINCETON (N. J.) April 30.—Princeton won a featureless game of baseball from the University of North Carolina today by a score of 3 to 2. The visitors led at the bat, but Copeland, Princeton's pitcher, was effective with men on bases. Score:

North Carolina, 2; hits, 3; errors, 4.
Princeton, 3; hits, 5; errors, 3.
Batteries—Williams and Woodall; Copeland and Salmon.

CRANE BEATS AGAR.

[BY ATLANTIC CABLE AND A. P.]

LONDON, April 30.—Joshua Crane, Jr., of Boston, won an easy victory today over O. Agar in the third round of the British amateur court tennis championship. The score was 6-3, 6-1, 6-0.

CHIEF MEYERS TIED UP.

[BY A. P. NIGHT WIRE.]

BOSTON, April 30.—Chief Meyers, catcher of the New York Giants, has signed a three-year contract to play with that team, according to an announcement today by Secretary John B. Foster.

STANFORD CREW BROKE.

[BY A. P. NIGHT WIRE.]

SEATTLE, April 30.—Neither the Stanford varsity nor freshman eights will compete in the Lake Washington regatta here May 22, according to a letter received from Stanford today, lack of funds being given as the reason. The University of California will send a varsity crew to row the University of Washington crew and the Vancouver Rowing Club.

PAPE ON HIS WAY.

[BY A. P. NIGHT WIRE.]

PORTLAND (Or.) April 30.—Word was received by the management of the Portland Pacific Coast team today from Larry Pape, a pitcher, that he was leaving Wilkinsburg, Pa., to report for duty here. Pape played last year with the Buffalo International team.

JACKSON BEAT CLARK.

Jackson won a close game in the Brunswick three-cushion billiard tournament against Clark last night, the score standing at fifty points to forty-nine, after ninety-nine innings. Clark made high run of five, Jackson getting four in one turn.

Jackson and Rossiter are slated for tonight.

Golf.

ARMSTRONG IS MIDWICK CHAMP.

Triumphs Over Jewett at Very Last Hole.

Southern Open Title Play Starts Tomorrow.

Professional and Caddie May Battle Amateurs.

BY ALMA WHITAKER.

E. S. Armstrong has justified his reputation at his own club at all events, and he became the first champion of the Midwick Country Club yesterday. He defeated W. K. Jewett in the thirty-six-hole finals by 1 up, while a breathless gallery looked on. It is always exciting when the making of a champion is achieved by 1 up, and we had W. K. Jewett's recent triumph in the Annandale invitation tournament fresh in our memory.

The morning round finished with Armstrong 4 up and his more enthusiastic supporters were congratulating themselves that the match was settled. But Mr. Jewett has been showing a most gratifying return to form lately and his play in the afternoon left the issue very much in doubt until the very last green.

In the other flights Ralph Harris defeated H. G. Chaffee by 4 up and 3 and W. H. Buckingham defeated T. McWilliams by 3 up and 2.

THE OPEN CHAMPIONSHIP.

So now we can concentrate our whole attention upon the open championship of Southern California, which begins tomorrow. This will be essentially a golf championship, pure unadulterated class, the quintessential essence of the game, messieurs, a tournament of experts.

Birth, breeding, wealth or power will avail you nought in this tournament. Really stylish golf clothes and silk shirts may help you as regards inspiration, since there is nothing more ghastly than being inferior to our clothes, but unless you are capable of a sustained effort, stroke by stroke throughout seventy-two holes, ye may not enter here.

Just why a professional should play better golf than even a talented amateur is one of the unsolved mysteries of life. Talented amateurs all over the world are frequently making ardent efforts to refute the fact, but for the most part it still remains an invariable fact. Open champions anywhere and everywhere are professional golfers.

The talented amateurs will talk about temperament, about "getting stale" through too much play, about getting "off their game" through "golf neuritis," about nerves, about stomachs, about bad nights, and a hundred other things that adversely affect their cultured games.

Now it is to be presumed the professional enjoys all these experiences, too, but he is never allowed to say so, and he is never allowed to play badly. He seems to be able to play every day all the year round without getting "stale," without golf neuritis, or any of those patrician complaints that ruin amateur golf. Perchance the wind is tempered to the shorn lamb.

At all events there is a great opportunity for an amateur golfer to become famous this week-end. There are at least half a dozen names that would adorn the title with eclat, whose pictures in the papers would be quite too fascinating. Much more interesting than an ordinary professional whose skill we naturally take for granted. I'd like to see a caddie win it best of all. Their immeasurable knowledge of how the game should not be played is deep and wide.

Very well, then. The place, the Los Angeles Country Club. The date, tomorrow, Saturday. The time, 9 a.m. Entry list closes 5 p.m. today, Friday.

Entries may be made through Alexander Mackelgan, Van Nuys building; Edward Tufts, Spring street, or through the secretary of your own club.

THE EATON CUP.

Norman M. Murray should now feel inspired to greater things, for he is the proud winner of the Eaton cup offered at the Midwick Country Club for the best choice score since February last for each individual hole. That means that although he doesn't win championships he has his brilliant moments, like the girl who isn't exactly a beauty, but she has her good-looking days.

His winning score of 63, minus his 7 handicap, making him 56, is altogether emotional. Even spread over ten weeks it's a tale to tell one's grandchildren.

Robert Hunter had the best scratch score with 59. Raptures unalloyed. The next best were A. W. Bryan with 62-1-61; J. V. Elliot, with 62-1-61; E. P. Washburn, 65-4-61, and Ralph Harris with 66-6-60.

The charm about this sort of competition is that it blots out our sins with angels' tears, ignores our mediocrities and cherishes only our strokes of genius.

Quite a number of us could get into heaven on a choice score over a life period, who are otherwise booked elsewhere.

NINE PLAYERS, TWELVE LEGS.

[BY DIRECT WIRE—EXCLUSIVE DISPATCH]

WHEELING (W. Va.) April 30.—At a meeting in Benwood, W. Va., tonight, the most unique baseball team in the country was organized. The nine players have twelve legs, seven and one-half feet and seventeen arms. Most of them were maimed at one time or another in the industries of the town.

The players are: William Robusky, manager and shortstop, one leg and one arm; Joe Lick, first base, no legs; "Leg" Lennon, second base, one leg; George Ottomiller, third base, one leg; Ralph Ford, catcher, one foot; "Crip" Ironsides, pitcher, one foot; "Cotton" Bowers, left field, one foot; Edward Peart, center field, one and one-half feet; George Miller, right field, one leg.

Manager Robusky has issued a challenge to any club of maimed baseball players in this section of the country. Each member of the "half-and-half" team, as they have been christened by the people here, before being maimed was a first-class amateur diamond performer and several of them can still put up a fair game.

SEE Frank STITES
THE FAMOUS AVIATOR

Drop W. M. Morton
2500 Feet From His Aeroplane

Next Sunday, May 3d 2:30 Sharp
AT

VENICE

The Exhibition Will Take Place Promptly at 2:30 P.M.

The Flight Will Start From the Beach Just North of the Venice Bath House

Take Pacific Electric Cars at Hill Street Station

A MERE VENEER—

OLUS

UNION SUITS

Simplicity—The Secret of OLUS Superiority

THE first layer of comfort is your underwear. It's an unbroken, smooth-setting layer if it's an Olus Loose-Fitting Coat Cut Union Suit with closed back and permanently closed crotch, protecting the body at every point. Only one thickness of cloth anywhere. Made in sixteen plain and fancy woven fabrics, also plain and mesh knitted. *Price $1.00 to $3.00.*

OLUS one-piece PAJAMA is made on the same principle as the OLUS Union Suit—coat cut, closed crotch, closed back, and only one layer of material anywhere. Being one-piece, there is no working-up, sliding-down annoyance—no string nuisance because OLUS PAJAMAS have no strings to tighten or come loose. *Prices $1.50 to $3.50.* When you buy Underwear or Pajamas, think of OLUS, insist on OLUS at your dealer.

Important Booklet on Request.

To Dealers—Your Wholesale Distributor Carries OLUS.

The Girard Company, Makers Dept. N 348 Broadway, New York

Schools and Colleges.

MARLBOROUH SCHOOL FOR GIRLS OVER FOURTEEN
865 West 23rd st., 26th year. Certificate admits to Wellesley, Vassar, Mt. Holyoke, Smith, Berkeley and Stanford. Advanced and special courses. Domestic Science, Sewing, Millinery, etc. Music department in charge of Mr. Waldo F. Chase. Mrs. Geo. A. Caswell, Miss Grace Wiltshire, B.L., Principals.

Adams and Hoover Sts. GIRLS' COLLEGIATE SCHOOL Home 24284 West 735
Resident and day pupils. Generous courses of study. Eighth grade, High School, College Freshman work. Accredited school. Music, Art, Cooking, Sewing, Gymnasium. Twenty-second year. Miss Parsons and Miss Dunnen, Principals.

HOLLYWOOD SCHOOL FOR GIRLS
An out-of-door school. Sunset Boulevard and Hay avenue. Boarding and Day School, College, Preparatory and General Courses. Music, Art, Domestic Science and Art. Physical Training. Catalogue on Application. Phone 67544. Laurel Canyon car.

ANGELES VISTA SCHOOL
Day and home school for girls of all ages. College preparatory and special courses. 1844 ST. ANDREWS PLACE. Home 73544.

WILSHIRE SCHOOL FOR GIRLS
624 S. Normandie Avenue (one-half block from Wilshire Boulevard), will open September 29 for its first year. Day pupils only. Course of study the same as in best Eastern schools. New building, outdoor study. Music, Art, advanced work in Literature and Modern Languages. Principal, Miss I. C. Firrel. Circular on application. Telephone Home 856060.

L. A. MILITARY ACADEMY
Huntington Drive. For those who appreciate the best. Country life. Over 40 acres. New buildings. Twenty minutes from Sixth and Main. 'Phones: 61411; East 456.

SAN DIEGO ARMY AND NAVY ACADEMY
"The West Point of the Pacific." Located on Bay and Ocean at Pacific Beach, a delightful suburb of San Diego. OUT-OF-DOOR CLASSES and SPORTS ENTIRE YEAR. Individual attention; thoroughness of instruction; and above all, CHARACTER TRAINING under positive Christian influences. Affiliated with leading colleges. Write for Illustrated Year Book.
CAPT. THOS. A. DAVIS, Supt.
(Late Sixth U.S.V. Infantry) Pacific Beach, Cal.

The Dana Woodbury Business College
5th Floor Hamburger Bldg., Broadway and Eighth. Efficient teaching, inspiring influences, modern methods, large, light rooms; 100 feet above street noise and dust. Leader since 1884—THIRTY YEARS. Always going. BEGIN NOW. Call, write, phone—F1350; Main 135.

EGAN SCHOOL
MUSIC and DRAMA
1324 South Figueroa.
Send for Beautifully Illustrated 1913-14 Catalog, Free.
60371 Phones Main 3357

HARVARD SCHOOL—Military
Western Ave. Ten-acre Campus. In session the year around. Boarding and Day Pupils. Send for Illustrated Catalogue.

HOLLMAN Business Colleges
1617 S. Figueroa. Ideal school location. Attractive college building. Expert teachers. Low rates. Broadway 2560; Home 64021.

California Military Academy
Primary, Grammar and High School Departments. 1948 Lovelace avenue. Take Washington car. Home 23673.

Oldest and largest business college corporation in the Southwest. Connected with Heald's in 13 cities. Eighth at Hill.

ANGELES VISTA SCHOOL, 1844 St. Andrews Place—Day and home school for girls of all ages. Only girls' school in the West that provides complete educational system. Home 73544.

Sunset Main 2582. Home F1767
What Have You to Sell?
Call us up for best bargain.
ARNOLD FURNITURE CO.,
7th and Los Angeles Sts.
830-32 South Main St.

Drink Puritas Distilled Water
5 Gallons 40c
Delivered within the old City Boundary Lines.
L. A. ICE AND COLD STORAGE CO.
Phones: Home 10053; Main 8191

B.B. BUCK WHEAT

Everything Outing and Athletic
Chas. Cline Co.
214 W. 3rd. 6th at Spring
2 STORES TO SERVE YOU.

B. Silverwood
—home Hart Schaffner & Marx Clothes.

MIHRAN & CO.
812 So. Broadway 812
ORIENTAL RUGS

"The House of COATS"
Coats and Rubber Goods of Every Description.
GOODYEAR CO.
324 South Broadway.

HOW TO GET IT ALMOST FREE
Clip out and present one coupon, like the above, together with our special price of 98c. The volume is on display at main and branch offices (First and Broadway and 619 South Spring Street) of

LOS ANGELES TIMES
One Coupon
and 98c secure this $2.50 Volume

Beautifully bound in rich maroon, cover stamped in gold, artistic inlay design, with 16 full-page portraits of world-famous singers, and complete dictionary of musical terms.

OUT-OF-TOWN READERS WILL ADD 10c EXTRA FOR POSTAGE

"HEART SONGS" The song book with a soul! 400 of the song-treasures of the world in one volume of 500 pages. Chosen by 20,000 music lovers. Four years to complete the book. Every song a gem of melody.

Washington.

RUSH STEAMER TO COMPLETION

Iowan Would Be Available for Transport Duty.

Vessel Expected to Leave Shipyard Next Week.

Colonel's Commission Sought by San Diego Man.

[BY DIRECT WIRE—EXCLUSIVE DISPATCH.]

WASHINGTON BUREAU OF THE TIMES, April 30.—Instructions to push work on the completion of the new American-Hawaiian steamship Iowan have been received at the works of the Maryland Steel Company at Sparrow's Point, Md., in order to have the big 10,000-ton ship available for service as a transport and collier for the government in the event of war with Mexico.

It is understood that the big ship will be ready to leave the shipyard next Tuesday.

The American-Hawaiian line is one of the few companies engaged under the American flag in ocean traffic whose steamers would be available for government service in case of war. The company owns a fleet of twenty-six vessels and most of them could be used in war duty.

SEEKS A COMMISSION.

Capt. Arthur T. Balentine of San Diego is here seeking a commission with the rank of colonel to fight the Mexicans. He has agents throughout Southern California recruiting a regiment. All he needs is President Wilson's acceptance of the troops and his authorization of Balentine to lead them. Balentine was in the Spanish-American War. After it was over he resigned and went to San Diego with his wife, who was a daughter of the late Speaker Reed, from whom she inherited a handsome fortune. The President is taking no action of proffers of services in the army at present.

DUNBAR OFFICE CLOSED.

The postoffice at Dunbar, San Bernardino county, will be discontinued May 21, and mail destined for its patrons will be sent to Lanfair.

PENSION GRANTED.

A pension of $12 per month has been allowed Mary A. Tener of Los Angeles.

Practical.

TO STANDARDIZE PUBLIC BUILDING.

BUREAU PLANNED TO ABSORB SUPERVISING ARCHITECT.

Commission Reports Scheme to Congress to Do Away With Hit-or-Miss System for Erecting Postoffices in United States, Hastening Work and Reducing Expense.

[BY A. P. NIGHT WIRE.]

WASHINGTON, April 30.—As a part of a comparative scheme for practical standardization of Federal buildings the country over, the Public Buildings Commission, in a report presented to Congress today, recommended the creation of a Federal bureau to absorb the supervising architect's office of the Treasury Department. The proposed bureau would include a board of estimates and property.

The report stated that there was approximately $45,000,000 of public building work to be placed under construction by the Treasury Department; that in the past twelve years $162,085,431 had been authorized for public building sites and construction and that during the past three years the average expenditure for construction of buildings, maintenance, operation, and all other expenses had been $20,000,000 a year. The committee recommends:

Organization of a Federal bureau of public buildings, headed by a commissioner at a salary of $8000 a year, to be aided by technical experts of the supervising architect's office.

Practical standardization of buildings, establishment of groups of States in which similar conditions exist, classification of cities where buildings should be erected and use of type sets of plans and specifications to be used solely for postoffices in the same class or group; adoption of a less costly but durable, simple and architecturally desirable construction to permit of economical operation and maintenance.

No buildings to be authorized where postoffice receipts are less than $10,000 a year. Prompt appropriation for construction of the proposed building for the Departments of State, Justice and Commerce, and housing of all Federal activities in the District of Columbia in government-owned buildings instead of partly in rented buildings, as at present.

BELIEVES IN COOK.

Senator Poindexter Introduces a Resolution to Thank the Arctic Explorer for Discovery of North Pole.

[BY A. P. DAY WIRE.]

WASHINGTON, April 30.—The North Pole discovery incident was revived in the Senate today by Senator Poindexter, who introduced a joint resolution expressing the thanks of Congress to Frederick A. Cook for the discovery of the North Pole on April 21, 1908, and authorizing the Secretary of the Navy to present him with a $300 medal.

Brahman.

WE MAKE DESER HINDU TELLS CO

[BY A. P. NIGHT

WASHINGTON, April 30.—An Indian Brahman, T'Ishi Bhutia Kyawgh Hla, now a New York broker, testified before the House Immigration Committee today that if Congress would permit, the laborers of India would be glad to settle on all the arid lands west of the Mississippi River, and if they had the right

Washington.

RUSH STEAMER TO COMPLETION.

Iowan Would Be Available for Transport Duty.

Vessel Expected to Leave Shipyard Next Week.

Colonel's Commission Sought by San Diego Man.

[BY DIRECT WIRE—EXCLUSIVE DISPATCH.]

WASHINGTON BUREAU OF THE TIMES, April 30.—Instructions to push work on the completion of the new American-Hawaiian steamship Iowan have been received at the works of the Maryland Steel Company at Sparrow's Point, Md., in order to have the big 10,000-ton ship available for service as a transport and collier for the government in the event of war with Mexico.

It is understood that the big ship will be ready to leave the shipyard next Tuesday.

The American-Hawaiian line is one of the few companies engaged under the American flag in ocean traffic whose steamers would be available for government service in case of war. The company owns a fleet of twenty-six vessels and most of them could be used in war duty.

SEEKS A COMMISSION.

Capt. Arthur T. Balentine of San Diego is here seeking a commission with the rank of colonel to fight the Mexicans. He has agents throughout Southern California recruiting a regiment. All he needs is President Wilson's acceptance of the troops and his authorization of Balentine to lead them. Balentine was in the Spanish-American War. After it was over he resigned and went to San Diego with his wife, who was a daughter of the late Speaker Reed, from whom she inherited a handsome fortune. The President is taking no action of profffers of services in the army at present.

DUNBAR OFFICE CLOSED.

The postoffice at Dunbar, San Bernardino county, will be discontinued May 31, and mail destined for its patrons will be sent to Lanfair.

PENSION GRANTED.

A pension of $12 per month has been allowed Mary A. Tener of Los Angeles.

Practical.

TO STANDARDIZE PUBLIC BUILDING.

BUREAU PLANNED TO ABSORB SUPERVISING ARCHITECT.

Commission Reports Scheme to Congress to Do Away With Hit-or-Miss System for Erecting Postoffices in United States, Hastening Work and Reducing Expense.

[BY A. P. NIGHT WIRE.]

WASHINGTON, April 30.—As a part of a comparative scheme for practical standardization of Federal buildings the country over, the Public Buildings Commission, in a report presented to Congress today, recommended the creation of a Federal bureau to absorb the supervising architect's office of the Treasury Department. The proposed bureau would include a board of estimates and property.

The report stated that there was approximately $45,000,000 of public building work to be placed under construction by the Treasury Department; that in the past twelve years $162,085,431 had been authorized for public building sites and construction and that during the past three years the average expenditure for construction of buildings, maintenance, operation, and all other expenses had been $30,000,000 a year. The committee recommends:

Organization of a Federal bureau of public buildings, headed by a commissioner at a salary of $8000 a year, to be aided by technical experts of the supervising architect's office.

Practical standardization of buildings, establishment of groups of States in which similar conditions exist, classification of cities where buildings should be erected and use of type sets of plans and specifications to be used solely for postoffices in the same class or group; adoption of a less costly but durable, simple and architecturally desirable construction to permit of economical operation and maintenance.

No buildings to be authorized where postoffice receipts are less than $10,000 a year. Prompt appropriation for construction of the proposed building for the Departments of State, Justice and Commerce, and housing of all Federal activities in the District of Columbia in government-owned buildings instead of partly in rented buildings, as at present.

RELIEVES IN COOK.

Senator Poindexter Introduces a Resolution to Thank the Arctic Explorer for Discovery of North Pole.

[BY A. P. DAY WIRE.]

WASHINGTON, April 30.—The North Pole discovery incident was revived in the Senate today by Senator Poindexter, who introduced a joint resolution expressing the thanks of Congress to Frederick A. Cook for the discovery of the North Pole on April 21, 1908, and authorizing the Secretary of the Navy to present him with a $200 medal.

BRANDEIS PRO AND CON.

Counsel Admits Eastern Railroads' Incomes Are too Small But Opposes Advance in Rates.

[BY A. P. NIGHT WIRE.]

WASHINGTON, April 30.—That the net income and operating revenues of eastern railroads are "smaller than is consistent with their assured prosperity and the welfare of the community" was announced as a conclusion today by Louis D. Brandeis, counsel for the Interstate Commerce Commission, in the 5 per cent. advance rate case.

He maintained, however, that to make a horizontal advance in all freight rates as proposed by the railroads was illegal and beyond the powers of the commission.

Brandeis said steps should be taken to increase the carriers' revenues and suggested that testimony given at the commission's hearings [illegible] shown how that might be done without advancing rates. He referred to the elimination of special allowances to shippers, free car spotting and other free services now performed by the roads.

Before Brandeis submitted his conclusions, Clifford Thorne of Iowa, representing eight Middle Western States in opposition to the proposed advance, had argued that "the carriers have been making more gross and net income during the last four years than in any previous four years in their history."

He maintained not only that the railroads were receiving adequate revenues and making a fair return on their stock, but that their credit was as good, or better than that of other industries, as proved by their ability to dispose of hundreds of millions of securities during the last four years.

Date.

WILSON WEDDING NEXT THURSDAY.

FAMOUS BLUE ROOM SELECTED FOR CEREMONY.

Marriage of the President's Daughter to Secretary of the Treasury McAdoo Is to Be the Simplest in the History of the White House.

[BY DIRECT WIRE—EXCLUSIVE DISPATCH.]

WASHINGTON BUREAU OF THE TIMES, April 30.—Miss Eleanor Wilson's marriage to William Gibbs McAdoo, Secretary of the Treasury, will take place on the afternoon of May 7 in the blue room of the White House.

Miss Wilson's preference for the blue room, together with the smaller company to be invited to the ceremony, decided the question as between the east room, where nearly all of the White House weddings, including her sister's, have taken place, and in favor of the room in which Miss Frances Folsom became the wife of President Cleveland.

The hour of the ceremony has not been finally determined upon, nor have the invitations been issued. The few guests from out of town are relatives and will arrive in a few days.

Of the guests already in the city, official and unofficial, it is known by the White House family that nothing is likely to prevent their presence in the city on the day set for the wedding and the question of the hour can be left for decision until later. Aside from the relatives and closest family friends, only the Vice-President and Mrs. Marshall and the members of the Cabinet with their wives and families will receive invitations to the ceremony.

It will be the simplest White House wedding in history. The arrangements have been made by Miss Wilson herself, to the last detail, and are known only to her most intimate friends. Of the wedding gifts, it is known only that the members of the House of Representatives will present Miss Wilson with a silver tea service, which will be selected by the wives of the members of the committee having the matter in charge.

EIGHT PER CENT. RULE.

Suffrage Committee Favorably Recommends Shafroth Amendment Giving Votes to Women.

[BY A. P. NIGHT WIRE.]

WASHINGTON, April 30.—The Senate Woman Suffrage Committee today voted to recommend favorably to the Senate the Shafroth constitutional amendment requiring a State to vote on woman suffrage when 8 per cent. of the voters petition for such a vote.

FIND MORE BODIES.

Large Gang of Men Is at Work in the New River Collieries Mine, Where 172 Miners Were Entombed.

[BY A. P. DAY WIRE.]

ECCLES (W. Va.) April 30.—Fifty or more miners sought out today the bodies of 172 miners entombed in mine No. 5 of the New River Collieries Company last Tuesday. Sixty bodies were found at the bottom of the shaft. Others located will not be brought out until tonight. Reports from the mine were that many bodies had been found, but so far there was no indication that any of the miners had escaped the explosion and its deadly afterdamp.

HOOKWORM IN PANAMA.

[BY ATLANTIC CABLE AND A. P.]

PANAMA, April 30.—Dr. Joseph Hill White, senior surgeon of the Public Health Service of the United States, arrived here today to undertake a study of the conditions in regard to hookworm in Panama. He came at the request of the Panama authorities.

The Extension of Agriculture.

[BY A. P. NIGHT WIRE.]

WASHINGTON, April 30.—The Senate late today refused to reconsider the vote by which it approved the conference report on the agricultural extension bill. The measure now goes to the President.

Railway Record.

ALL ONE ROAD, DECLARES ESPEE.

Answers Federal Suit to Divorce Central.

Says Supreme Court Affirmed Legality of Union.

Violation of Sherman Law Denied by Company.

[BY A. P. NIGHT WIRE.]

SALT LAKE CITY (Utah) April 30.—The Southern Pacific Company filed today in the United States District Court its answer in the government suit to divorce the Central Pacific from the Southern Pacific. The answer, after specifically denying all allegations that the Sherman anti-trust law has been violated, points out not only that the two lines were originally built, operated and developed as one road, but that, as far back as 1898, the United States government itself, practically recognized the combination as wholesome.

It asserts, that in the joint operation, of these lines, through trains have been run by the most direct or convenient route without reference to their ownership, and that any separation of the Central Pacific lines from those of the Southern Pacific cannot now be had without detriment to both properties, and without impairing and inconveniencing the public service and the communities through which the lines pass.

In a brief historical resume, the answer declares:

First—That the lines of the Southern Pacific Railroad Company were built as extensions and connections of the lines of the Central Pacific Railroad Company, and by the same stockholders.

Second—That, as the lines of the Southern Pacific Railroad Company were completed, they were directly leased to the Central Pacific to be operated within its lines.

Third—That, on April 1, 1885, the Southern Pacific Railroad Company, to simplify the organization, took over, under lease for ninety-nine years, all the lines of both Central Pacific and Southern Pacific, and has since managed and developed them as one property, considering only efficiency of service to the public, without regard to corporate properties, such as terminals and branches.

Fourth—That, relying on the terms under which the Central Pacific's debt to the government of $58,000,000 was settled in 1898, the Southern Pacific Company undertook heavy financial obligations, not only guaranteeing payment of this debt, but also guaranteeing the $100,000,000, 4 per cent. mortgage bond issue of the Central Pacific. In this connection, it is contended that the government could not consistently and with justice have accepted this settlement, of which it did have full knowledge as party thereto, if the arrangement involved a relation between the roads contrary to public policy.

Fifth—That, even as late as 1912, in the recent, so-called Harriman unmerger suit, when the United States Court ordered the dissolution of the Union Pacific and the Southern Pacific, the court, the highest tribunal in the land, found no reason to disturb the relations between the Central Pacific and the Southern Pacific. The Supreme Court ordered the dissolution of the Union from the Southern Pacific, but as to the Central-Southern Pacific relations, said, "We find no reason to disturb the action of the court below." The court below had declined to disturb the Central-Southern Pacific relations, although the facts concerning it were at the time brought out.

Commenting on the fact that the lines were in one ownership and management and developed as one property, the early part of the answer points out that, because of this fact, little heed was given as to which corporation should hold the title to terminal properties and branch lines. Accordingly branch lines from points on the Central Pacific were built and owned by the Southern Pacific Railroad Company these branches having no connection with the main line of the Southern Pacific Railroad Company except through Central Pacific lines at important points the entire title to valuable properties was taken and held in the name of the Central Pacific Railroad Company. At other points the titles to terminal properties was held by the Southern Pacific Railroad Company.

Any separation of the Central Pacific lines from the Southern Pacific lines, it is asserted, cannot now be had except with great detriment and injury.

The answer further sets forth the granting by the government of subsidy of the treasury and the interior and the Attorney-General constitute a commission with full power to settle this indebtedness by agreement between them and the railroads involved and with the written approval of the President of the United States.

The answer alleges:

"It was well understood by Congress at the time of the passage of this law that the said indebtedness of the Central Pacific Railroad Company to the United States government amounted to at least $58,000,000, and, according, therefore, to the terms of said law, the Central Pacific Railroad Company was required to pay during each of the ten years allowed for the payment of said debt, the sum of $5,800,000 per annum.

"This sum exceeded many times over any possible net earnings of the Central Pacific Railroad Company that could be applied to the payment of this debt, and it cannot be questioned that Congress intended and understood that this debt could only be paid by the employment of the credit and resources of the Southern Pacific Company, and that compliance with the prescribed terms of the settlement necessarily involved participation therein by the Southern Pacific Company, and the only motive or consideration which could induce the said Southern Pacific Company to participate in the payment of the Central Pacific Railroad Company's debt to the government was the existence of the aforesaid relations between it and that company, and its desire to continue such relations and to make permanent its control of that part of its system.

"The defendants, therefore, allege that Congress, at the time it enacted the said law of July 7, 1898, contemplated and expected such participation by the Southern Pacific Company in the settlement provided for, and had full power to arrange for such security for the payment of said indebtedness as to said commission might seem expedient."

The commission created by Congress under the authority of this act made an agreement with the Central Pacific Railroad Company for payment of this debt in twenty semi-annual installments.

Copies of the agreement and memoranda were given the widest publicity, so that not only the private parties interested, but the President of the United States and all government officials, including members of Congress, knew that by the terms of the readjustment, the Southern Pacific Company was to acquire the ownership of the entire capital stock of the Central Pacific Railway Company, and knew also of the lease and operation of the Central Pacific lines as a part of the Southern Pacific system, the things now complained of as being in violation of the Sherman anti-trust law.

It is recited that they knew also at the time that the Central Pacific could not, without the aid of the Southern Pacific, comply with the terms of the agreement, and they based on the participation of the latter their assurance that the agreement would be carried out financially.

In consequence, it is recited, the Southern Pacific Company incurred the obligation of guaranteeing the $100,000,000 of the first refunding 4 per cent. mortgage bonds of the Central Pacific Railway Company, which are now outstanding, and of acquiring the $12,000,000 preferred stock and the $67,275,500 common stock of the Central Pacific Railway Company. For this stock, the Southern Pacific Company gave either cash or its equivalent in its own capital stock. Furthermore, the United States government received $58,812,715.48 in payment of the Central Pacific debt, which it would not otherwise have been paid.

In like manner, relying on the expectation and belief created and induced by the government as above, the Southern Pacific Company has since incurred heavy financial obligations, details of this being given in the answer.

The answer further relies upon the decree of the United States Supreme Court in the suit which resulted in the separation of the Union Pacific Railway Company from the Southern Pacific Company as a bar to the present suit.

The answer was filed by all the defendants other than the Union Trust Company of New York, through William F. Herrin, solicitor for the defendant, and J. P. Blair, P. F. Dunne and Garrett W. McEnerney, of counsel.

Ownership.

RUMOR SHIFT IN GOULD LINE.

MISSOURI PACIFIC'S CONTROL BELIEVED CHANGING.

Members of Kuhn, Loeb & Co., Who Are Known to Want the Financial Management of the Railroad, Refuse to Deny or Confirm the Report.

[BY A. P. NIGHT WIRE.]

NEW YORK, April 30.—Circumstantial rumors that control of the Missouri Pacific Railway, the backbone of the Gould railroad system, is in process of transfer to important banking interests, were revived in the financial district today.

Kuhn, Loeb & Co., are the bankers mentioned in connection with the reported change of control. Members of that firm declined to affirm or deny rumors connecting their name with the project, but it is known they long have been willing to take over financial management or responsibility of the road.

Representatives of the Gould family were noncommittal on the subject except to say that their interest in Missouri Pacific lies chiefly in the bonds of that road and allied lines. It was denied for the Goulds that the recent heavy selling of Missouri Pacific was for account of any member of that family.

Shares of Missouri Pacific recently have been selling on what Wall Street calls a "receivership basis," and new low records for the stock and outstanding notes were recorded today.

There are $25,000,000 of three-year, 5 per cent. notes maturing on June 1, and up to a few weeks ago it was thought that payment of at least half of the notes would be met on maturity. A hitch came in the final stage of the negotiations, however, since which time the various Gould securities have fallen to lower levels. Missouri Pacific made some recovery as a result of today's reports.

NEW HAVEN INVESTIGATION.

Folk Produces Letter Which He Asserts Indicates False Book-keeping by Transportation Company.

[BY A. P. NIGHT WIRE.]

WASHINGTON, April 30.—Investigation into the affairs of the New York, New Haven and Hartford Railroad system by the Interstate Commerce Commission was enlivened today by a sharp verbal tilt between Chief Counsel Folk and Stevenson Taylor, a marine engineer of New York.

Folk read into the record a letter from Taylor to former President Mellen of the New Haven, telling of the formulation of the United States Transportation Company at Mellen's request, to operate a line of steamers from New York to Fall River. This paragraph in the letter caused the trouble:

"McKay suggests that his expenses toward getting a pier in New York, about $26,000, be charged by the Quintard Iron Works as repairs to steamers. Is this advisable or permissible?"

It was explained that the McKay referred to was John H. McKay, Mellen's counsel, and that Taylor was president of the Quintard Iron Works. Folk asserted that this letter indicated false entry book-keeping and called attention to the fact that it was written in Taylor's own hand instead of being dictated.

Brahman.

WE MAKE DESERTS BLOOM, HINDU TELLS CONGRESSMEN

[BY A. P. NIGHT WIRE.]

WASHINGTON, April 30.—An Indian Brahman, T'ishi Bhutia Kyawgh Hla, now a New York broker, testified before the House Immigration Committee today that if Congress would permit, the laborers of India would be glad to settle on the arid lands west of the Mississippi River, and if they had the right to possession after a period of years, would make those lands blossom Utopia-like. He opposed the Church bill for Hindu exclusion, except as to students, and he said that the Indian laborers ought to be allowed to come in, assimilate American ideas, and go back home to help their motherland progress.

Fresh Air and Health

Mental work calls an unusual supply of blood to the brain; the process of digestion calls the blood to the stomach. Brain work immediately after a hearty meal often causes indigestion because the brain has first call on a supply of blood that should be helping the stomach.

Wherever, in the economy of the body, work is to be done there is a demand for bright, red blood. Thin blood or blood dark with impurities will not do because it is the oxygen carried by the blood that does the work and oxygen-bearing blood is bright and red. This life-sustaining oxygen is taken up by the blood from the air which it meets in the lungs. Hence the great need of fresh air every hour of the day and night. But fresh air is useless if the blood cannot take up the oxygen which it gives. Dr. Williams's Pink Pills enable the blood to take up more oxygen because they increase the part of the blood that carries the oxygen. This corrects the lassitude, palpitation of the heart, shaky nerves and the pallor that are the results of thin, impure blood.

You must have pure, rich blood to enjoy complete health. A booklet "Building up the Blood" will be sent free on request by the Dr. Williams Medicine Co., Schenectady, N. Y. All druggists sell Dr. Williams's Pink Pills.

American Trading Checks With Cash Purchases

Hale's Cor. 3rd 341-343-345 S. Broadway

Guaranteed Long Thread Hosiery 25c Pair

Remnants at Cut Prices

Up to 15c Plain and Fancy Ginghams...6½c
Up to 12½c Nurses' Striped Ginghams..6½c
Up to 15c Fancy Figured Lawns, yard..6½c
Up to 20c Fancy Corded Dimities, yard..6½c
Up to 15c Fancy Crinkle Crepes, yard...6½c
Up to 12½c Cheviots, good lengths....6½c
Up to 20c Plain and Fancy White Goods..6½c
Up to 20c Wash Goods, all remnants....6½c

Sale of Women's Lingerie Dresses $3.95

Wonderfully attractive dresses of white rice cloth—one of the most attractive of all fabrics for summer wash dresses. Peplum and tunic styles with trimmings of machine cluny lace. Ordinarily such dresses would be marked considerably higher, but we bought them a way underprice and we have marked them proportionately low. Today—your choice for $3.95. (Third Floor)

Silk Fiber Hose 50c

Silk fiber hose in a range of colors that includes every fashionable shade. They can scarcely be distinguished from silk stockings and they wear much better. The price—50c a pair.

Girls' Ratine Hats 75c

Girl's ratine hats, just the thing for school and the beach this summer. White hats with striped brims. Smart in appearance and very popular. On sale on the third floor—75c.

Dress Goods Remnants 48c

Remnants of woolen dress goods. $1.50 and $2.00 qualities. 44 to 54 inches wide. All kinds and colors. 48c a yard.

Silk Remnants 39c Yard

Remnants of crepe de chine, messaline, taffeta, satin, foulards and ratines in waist and dress lengths and smaller pieces.

"First for Thirst"

Maier Table Beer

Two Kinds —light and dark

MAIER BEER is the favorite outing beverage — a completing good-time accompaniment, no matter where you go—to the seashore, mountains or country. Most first-class cafes, resorts, buffets and hotels sell Maier Beer.

Order a case sent home. If your dealer can't supply you, we will.

MAIER BREWING CO., INC.
Phones—Home 10357; Main 8196.

Half the usual work —and better than usual results, when you clean your windows with

GOLD DUST

Cleans everything.
5c and larger packages.

THE N.K. FAIRBANK COMPANY
CHICAGO

"Let the GOLD DUST TWINS do your work"

WALK-OVER

The "Hiway" model. Every line is correct, shown in all leathers; also in lace $5.00

WOMEN PREFER WALK-OVERS

TWO WALK-OVER STORES
F. A. Jesberg, Manager.
623 S. Broadway, and Spring at Fourth.
A2117 Main 8713

Diabetes and Bright's respond promptly to our new mineral, which has wonderful radio-active curative properties. This is nature's own treatment, and the most successful yet. Write Natura Company, San Francisco, Cal.

TO LET

In best district on Broadway, ideal space for Misses', Children's or Boys' wear or shoes.

737-741 SOUTH BROADWAY

Excellent Service

To Eastern Points
Via Salt Lake Route
Tickets at 601 So. Spring St.

Smith Music Co.
406 West Seventh St.
Sole Representatives of the
EVERETT PIANO

ELECTRIC WASHER

$2.50 down, $2.50 week. Free trial. Costs 2c and 20 minutes' time to wash for family of 6. Telephone or call, sure.

WOODELL-HULSE ELECTRIC CO.
111 East Third. The Electric Shop.
Just Around the Corner from Third and Main

Classified Liners.

Times Classified rates: The rate for inserting Want ads in the Daily Times is 1c per word each insertion; in the Sunday issue, 1½c per word per insertion; minimum charge, 25c; except under the following classifications, the rate for which is 2c per word daily, 2½c per word Sunday, minimum charge 30c daily, 35c Sundays: "Society Meetings," "Personals," "Special Notices," "Church Notices, Miscellaneous," "Books and Bonds," "Money to loan, salary and Chattels," "Professions," "Medical," "Detectives," "Sanatoriums," and "Baths and Massage."

The Times reserves the right to classify all advertisements under appropriate headings.

Minimum space for classified advertisements ordered for more than one insertion, 14 words.

Sunday real estate advertisements, to be classified properly, must be in The Times office before 8 o'clock Saturday night. Other classified "Want-To Lets," etc., received over counter or by telephone until 11 p.m., Saturday. Ads received after closing hours for each division will be inserted under heading "Too Late to Classify." Rate 1½ cents per word.

The Sunday circulation of The Times exceeds 90,000 copies, and more "liners" are regularly printed in its columns than in the five other Los Angeles newspapers combined.

Telephone your want advertisements. Ring up "The Times," Main 8300, Home 10291, any time of day or night, and secure prompt and careful attention.

The Times cannot guarantee accuracy or assume responsibility for errors of any kind occurring in telephone advertisements.

The Times will not be responsible for more than one incorrect insertion of any advertisement ordered for more than one time.

Advertisers should retain receipts given by The Times in payment for "liners," as no mistakes can be rectified without them.

The Times will not accept phone or verbal orders to discontinue or change "till forbid" advertisements.

The Times constantly endeavors to render its patrons satisfactory and efficient service, and it will appreciate complaints if and should a prospective patron for any material error it may make in printed announcements.

"Be quick to kick if things seem wrong, But kick to us, and make it strong."

INSTANT SERVICE FOR TIMES PATRONS.

For the convenience of persons who may desire to place classified advertisements printed in The Times, send communications to this newspaper, and leave "liner" and other advertisements inserted, telephone letter boxes have been placed in various downtown buildings for the purposes indicated. Collections will be made from these boxes every hour.

Each piece of advertising copy must contain the name and address of the advertiser, number of insertions and heading under which it is desired that the advertisement appear.

The boxes are located as follows:

BROADWAY CENTRAL BLDG., 434 S. BROADWAY. (Lobby near elevator.)

BRYSON BLDG., 145 S. SPRING ST. (Lobby near elevator.)

BUMILLER BLDG., 420 S. BROADWAY. (Near elevator, in lobby.)

COLUMBIA TRUST BLDG., 313 W. THIRD ST. (Lobby near elevator.)

DELTA BLDG., 426 S. SPRING ST. (Lobby near elevator.)

GARLAND BLDG., 740 S. BROADWAY. (Near elevator, in lobby.)

GERMAIN BLDG., 224 S. SPRING ST. (Lobby near elevator.)

GROSSE BLDG., SIXTH AND SPRING STS. (Near elevator in lobby.)

HIGGINS BLDG., SECOND AND MAIN STS. (In lobby near elevator.)

H. W. HELLMAN BLDG., FOURTH AND SPRING. (Near elevator, Fourth-street lobby.)

I. W. HELLMAN BLDG., 411 S. MAIN ST. (Next to U. S. Mail Box.)

I. W. HELLMAN BLDG., 124 W. FOURTH ST. (Next to U. S. Mail Box.)

HIBERNIAN BLDG., FOURTH AND SPRING STS. (Lobby near elevator.)

L. A. INV. BLDG., 738 S. BROADWAY. (Lobby near elevator.)

LANKERSHIM BLDG., 126 W. THIRD ST. (Lobby opposite elevator.)

LAUGHLIN BLDG., 315 S. BROADWAY. (Next to U. S. Mail Box.)

MERCHANTS TRUST BLDG., 207 S. BROADWAY. (Beneath U. S. Mail Box.)

O. T. JOHNSON BLDG., FOURTH AND BROADWAY. (Near elevator, in lobby.)

PACIFIC ELECTRIC BLDG., 608-12 S. MAIN ST. (Lobby near elevator.)

SAN FERNANDO BLDG., 406 S. MAIN ST. (Lobby opposite elevator.)

The location of additional boxes will be published as they are installed.

IMITATING CONTEMPORARIES PLEASE COPY, AS USUAL.

SPECIAL NOTICES

A GOOD MAP OF MEXICO—

that will serve to better understand the war situation. On sale at The Times Building, First and Broadway; The Times Branch Office, 1311 Spring, and 1516 S. Pacific. Price, postpaid, 10 cents.

TELEPHONES—WE HAVE ON HAND A FEW of these handy telephone attachments, which are being distributed in connection with coupon books, valued at $10, that you can speak and receive messages in classified advertising in THE TIMES. Phone Main 8300 or Home 10291, and our representative will call and attach the instrument, collecting at the same time for the coupons delivered. Use "REDIPHONE" only will be delivered for such purpose.

CLASSIFIED ADVERTISEMENTS)

For the real estate section of Sunday's Times will be printed under the heading of "Too Late to Classify" received before 12 m. Saturday.

CESSPOOLS CLEANED IN ONE OR TWO LOADS by the LOS ANGELES SANITARY CO. Phone 29149 or Wilshire 893.

FOR QUICK ACTION, DROP ANSWERS TO Times "Liners" in Times' letter boxes in downtown office buildings. The locations of the boxes are printed in the first columns of The Times "Liner" section.

FLORISTS AND NURSERIES—

FOR SALE — 100,000 SOUR ORANGE SEED BED stock, 2 to 5 years old; $10 per thousand. HARRY BAILEY, R.F.D. 6, Los Angeles.

PULVERIZED SHEEP FERTILIZER FOR LAWNS and flowers. GEORGE SCHORNICK, 118 North Mott. Boyle 1065, 41536.

PERSONAL—Business.

PERSONAL—

BIG MONEY IN THE MOVING PICTURE BUSINESS. IF YOU WANT TO KNOW HOW TO MAKE A LOT OF MONEY FROM A SMALL INVESTMENT, ADDRESS M, BOX 102, TIMES OFFICE, FOR PARTICULARS.

PERSONAL—

FAMILIARIZE YOURSELF

with the strategic points on the Mexican border by studying The Times' war map. On sale at The Times Building, First and Broadway; The Times Branch Office, 1311 Spring, and 1516 S. Broadway. Price, postpaid, 10 cents.

PERSONAL—

HENLEY,
THE SUCCESSFUL PSYCHIC.

Before you go into anything of importance or undertake anything serious, or before you make any change, you should consult the master mind of psychics.

317 W. THIRD ST., near Hill.

PERSONAL—

MRS. MASSON,
The noted clairvoyant of London, Eng., may be consulted at 1. S. SPRING ST., by those desiring careful, conscientious and reliable hand readings from one of the foremost palmists of the day. HIGH-CLASS PATRONAGE SOLICITED.

PERSONAL—WANTED—NEAT LADY CANVASSERS for "Maestodyto" face cream, hair dye, tooth powder, depilatory, powder, rouge, violet cream, etc. 100 per cent. profit. MAESTODYTO CO., 984 South Broadway, Los Angeles, Cal.

PERSONAL—IF CORNELIUS OR JAMES COAKLEY, formerly of Kellimay, County Cork, Ireland, will address JOHN C. DONOVAN, Modern Drawing Co., Pa., they may hear some interesting news of their old friend Slater.

PERSONAL—MRS. GAIL SARGENT, DIVINE HEALing by "laying on of hands," no medicine. See First Corinthians, Chapter 12. All diseases. Hours 9 to 8. 427 S. BROADWAY, California Hotel, Room 418. Consultation free.

PERSONAL—WANTED THE ADDRESS OF MURray J. Morley, formerly of Arizona, and deals in land. I am now ready to go. Address P, box 121, TIMES OFFICE.

PERSONAL — PROF. ALTHOUSE, NOTED ASTROLoger and palmist. Thirty years in Los Angeles; largest practice, highest grade of work. High-class patronage solicited. 539½ S. BROADWAY.

PERSONAL—BIG MONEY IN THE MOVING PICture business. If you want to know how to make a lot of money from a small investment, address M, box 102, TIMES OFFICE for particulars.

PERSONAL—CLASSIFIED ADVERTISING PATRONS of The Times are requested to submit copy for advertisements in the Sunday issue as early as possible.

PERSONAL—MME. JOSEPH OF CHICAGO, PALMist and psychic, readings 50c. 822 S. 15TH ST. Take Grand-ave. car.

PERSONAL — MME. ORA, PALMIST, PSYCHIC, best 50c reading in city. 309½ S. SPRING.

PERSONAL—I, B. WOODRUFF, KINDLY SEND your address to F, box 41, TIMES OFFICE.

PERSONAL—

For quick action, drop answers to Times "Liners" in Times' letter boxes in downtown office buildings. The locations of the boxes are printed in the first column of the Times "Liner" section.

PERSONAL—

FAMILIARIZE YOURSELF

with the strategic points on the Mexican border by studying The Times' war map. On sale at The Times Building, First and Broadway; The Times Branch Office, 1311 Spring, and 1516 S. Broadway. Price, postpaid, 10 cents.

PERSONAL—

HENLEY,
THE SUCCESSFUL PSYCHIC.

Before you go into anything of importance or undertake anything serious, or before you make any change, you should consult the master mind of psychics.

317 W. THIRD ST., near Hill.

PERSONAL—

MRS. MASSON,
The noted clairvoyant of London, Eng., may be consulted at 1. S. SPRING ST., by those desiring careful, conscientious and reliable hand readings from one of the foremost palmists of the day. HIGH-CLASS PATRONAGE SOLICITED.

PERSONAL—WANTED—NEAT LADY CANVASSERS for "Maestodyto" face cream, hair dye, tooth powder, depilatory, powder, rouge, violet cream, etc. 100 per cent. profit. MAESTODYTO CO., 984 South Broadway, Los Angeles, Cal.

PERSONAL—IF CORNELIUS OR JAMES COAKLEY, formerly of Kellimay, County Cork, Ireland, will address JOHN C. DONOVAN, Modern Drawing Co., Pa., they may hear some interesting news of their old friend Slater.

PERSONAL—MRS. GAIL SARGENT, DIVINE HEALing by "laying on of hands," no medicine. See First Corinthians, Chapter 12. All diseases. Hours 9 to 8. 427 S. BROADWAY, California Hotel, Room 418. Consultation free.

PERSONAL—WANTED THE ADDRESS OF MURray J. Morley, formerly of Arizona, and deals in land. I am now ready to go. Address P, box 121, TIMES OFFICE.

PERSONAL — PROF. ALTHOUSE, NOTED ASTROLoger and palmist. Thirty years in Los Angeles; largest practice, highest grade of work. High-class patronage solicited. 539½ S. BROADWAY.

PERSONAL—BIG MONEY IN THE MOVING PICture business. If you want to know how to make a lot of money from a small investment, address M, box 102, TIMES OFFICE for particulars.

PERSONAL—CLASSIFIED ADVERTISING PATRONS of The Times are requested to submit copy for advertisements in the Sunday issue as early as possible.

PERSONAL—MME. JOSEPH OF CHICAGO, PALMist and psychic, readings 50c. 822 S. 15TH ST. Take Grandh ave. car.

PERSONAL — MME. ORA, PALMIST, PSYCHIC, best 50c reading in city. 309½ S. SPRING.

PERSONAL—I, B. WOODRUFF, KINDLY SEND your address to F, box 41, TIMES OFFICE.

PERSONAL—

For quick action, drop answers to Times "Liners" in Times' letter boxes in downtown office buildings. The locations of the boxes are printed in the first columns of the Times "Liner" section.

WANTED—Help, Male.

NOTE.—Applicants for positions are advised not to send original recommendations in answer to ads. Send duplicates only.

Space is not given under this heading to advertisements soliciting business patronage.

WANTED—

HUMMEL BROS. & CO.,
Employment Agents.
Largest and Best Equipped Office on the Coast.
Main 8484—Home 10709.
Private Exchanges connecting all departments.
116-118 EAST SECOND STREET.
23 years reliable service.

(Chef, hotel; country, $75 found; camp cook, $50 etc.; hotel butcher, country, boss here, $60 found; man and wife, janitor and chambermaid, city, $55 and apartments; head bread baker, city, $24; head cake baker, city, $28; second bread baker, city, $18; third break baker, city, $15; all-around handyman, $15; vegetable man, hotel, beach, $25 found; houseman, city, $40 and room; camp flunkey, oil fields, $35 etc.; camp dish washer, oil fields, $30 etc.; dish washer, country, $10 and meals; another, city, $10 and meals.

RANCH AND LABOR DEPARTMENT.

Man and wife, ranch and cook, boss here, $60 etc.; man and wife, gardener and cook, city, $50 etc.; married miller, $65 and furnished house; assistant bookkeeper, $60 and board; printer, institution, $50 found; printer, institution, $75 found; auto sheet metal worker, $4; orange orchard foreman, $75 and found; 3 ranch hands and teamsters, $35 to $40 etc.; milker, country, $45 etc.; milker, city, $45 etc.

WANTED—

New subdivision, just going on the market; 400 acres, low price; fastest growing part of Los Angeles. Popular, easy selling. Fine commissions. Whether you have had experience in selling real estate or not, if you know how to sell this is an opportunity.

Apply in person at 8:30 tomorrow morning.

GUY M. RUSH CO.,
901-905 Story Bldg.,
Sixth and Broadway.

WANTED—EXPERIENCED VEGETABLE MAN TO work in large wholesale produce house. Buy vegetables on the early morning market. Also one who has some judgment and is familiar with Los Angeles market conditions. Also one who is thoroughly familiar with packing and shipping and detail in general, that would go with a position of this kind. Must be experienced, well recommended and of good habits. If you cannot fill all the above requirements do not take our time. Address K, box 515, TIMES BRANCH OFFICE.

WANTED—MEN AND BOYS TO LEARN A GOOD-paying trade, automobile driving, repairing, also thrifty, mechanical, paying trade which employers have failed, because of better facilities; see our ad. under "Learn Trades" and "Instruction courses." NATIONAL SCHOOL, 2110 W. Seventh st.

WANTED — BOOK-KEEPER, DESERT, $100; book-keeper, city, $75; assistant buyer, suits and cloaks; experienced men's furnishings manager, Arizona; 2 young salesmen under 22; bank book-keeper; young freight clerk; young bank collector, $60. MERCANTILE REFERENCE ASSN., Marsh-strong Bldg.

WANTED—LIVE MAN TO SHOW PROPERTY; PREvious experience unnecessary; can make $100 to $500 per month; branch office; if ambitious, will train to become permanently identified with a large company. Call at once, 200-207 H. W. HELLMAN BLDG., corner Spring and Fifth sts.

WANTED—EMPLOYERS TO KNOW THAT THE National Association of Stationary Engineers, No. 2, furnishes competent engineers free of cost to employers. Phone Main 7, or phone or write C. PARKER, secretary, engine room Angelus Hospital, South 935; 20813.

WANTED—TUCKER'S HOTEL, RESTAURANT EMployment agency, 211½ W. 2nd st. Pastry cook, $20; pantry man, $10; waiter, country, $9; dairy lunch cook, $14; cooks, waiters, porters, bus boys, kitchen men, pot, glass, dish washers. Call TUCKER'S.

WANTED—COMPETENT REAL ESTATE MAN TO take care and develop real estate department for corporation. Only man well qualified to handle the business need apply. Liberal salary will be considered. Communications strictly confidential. Address R, box 526, TIMES BRANCH OFFICE.

WANTED—MANAGER BY A STOCK AND BOND brokerage house. Must be experienced in the stock brokerage business and able to develop and carry good clientage. Communications strictly confidential. Address R, box 525, TIMES BRANCH OFFICE.

WANTED—YOUNG MAN ABOUT 18 YEARS OF age, who lives at home, to learn photo engraving trade; opportunity; must be ambitious young man who wants to stay with it. No others need apply. RILEY-MOORE ENGRAVING CO., 527 S. Los Angeles.

WANTED—MAN TO HELP AROUND OIL WELLS, at Maricopa, keep camp and cook, himself and man in charge; wages $40 a month, camp and grub. Address 07, box 331, TIMES BRANCH OFFICE.

WANTED — A FEW BRIGHT YOUNG MEN TO learn business of railroad clerk in this State; beginning salary $75 per month; promotion to $1800; many appointments being made. (See Instr. adv.) See MR. HOFF, 629 Security Bldg.

WANTED—

All live real estate men to sell acreage in the San Fernando Valley under our new plan. Great opportunity for hustlers to make big money. For particulars see W. F. WHITSETT, 319 S. Hill st.

WANTED—STENOGRAPHER FOR MINING COMpany in south America, must speak and write Spanish correct. Wages to start $100 month and board. Free fare. MURRAY & READY, 110 E. Second st.

WANTED—LOS ANGELES POSTOFFICE CLERKS. We want immediately several clerks not afraid of work to fit for these extra good positions; thousands to appointed; $800 regular position. See MR. HOFF, 629 Security Bldg. See Instr. adv.

WANTED—HIGH-GRADE, EXPERIENCED BOND salesmen who can furnish satisfactory references. Strictly commission basis. Call evenings and Sunday. Give full particulars for interview. Address J, box 820, TIMES BRANCH OFFICE.

WANTED—MUSICIANS FOR THE RESERVE ARMY band of the Los Angeles county, U. S. W. Preferred. Apply BAND HEADQUARTERS, 444 S. Hope st. 41747.

WANTED—MAN TO WORK ON RANCH TO CARE for stock and fowls, or to go in chicken business; no fancy prices paid for wages. 122 I. W. HELLMAN BLDG., Williams.

WANTED—EXPERIENCED YOUNG MAN SALESman for furniture, stoves and house furnishing department, large store in Arizona. Salary $90. Apply EDUCATIONAL EXPERT CO., 201 Parr Bldg.

WANTED—EXPERIENCED BOOK-KEEPER UNDER-25, capable of handling retail books; good penman, but store work; salary $75, advancement. MERCANTILE REFERENCE ASSN., Marsh-Strong Bldg.

WANTED—YOUNG SINGLE MEN AS COMMISSARY clerks on railroad construction work. Must speak and write English; full reference and age. Address K, box 538, TIMES BRANCH OFFICE.

WANTED—BRIGHT STRONG BOY TO WORK around laundry one day; $6 per week. X. L. WET WASH LAUNDRY, 371 Canton st.

WANTED—OLD MAN, DO CHORES ON RANCH, $15 and found. Man and wife, cook and handy man, $55. Boss, $60 and room. BAXTER'S OFFICE, 212-8 Broadway, Rooms 105-6.

WANTED—SALESMAN FOR CUSTOM-MADE SHIRTS, underwear, hosiery, sweaters, ties; specialty on commission work. STEADFAST MILLS AGENCY, 315 Germain Bldg. Apply before noon. Big commission.

WANTED—GOOD LIVE CLEAN CUT, EXPERIENCED grocery solicitor, some other need apply to work in Imperial Valley. Address P, box 51, TIMES OFFICE.

WANTED—2 BOYS WITH WHEELS FOR LIGHT delivery; chance for advancement to right boys. Apply 8 o'clock. RAPID BLUE PRINT CO., 700 Exchange Bldg.

WANTED—TWO GOOD AGENTS FOR SUBSCRIPtions. Salaries and commission. Call 8-9 o'clock a.m. GERMANIA PUBLISHING CO., 228 Franklin st.

WANTED—MAN AND WIFE FOR RESTAURANT in city, wife as cook, man as helper, $65 month and found. MURRAY & READY, 110 E. Second st.

WANTED—EXPERIENCED SPOTTER ON LADIES' fancy garments; must be A1 and able to do the best work. SUTTITORIUM DYE WORKS, 1338 San Julian.

WANTED—FARE PAID, YUMA, ARIZ., SHIP TOday 10 drillers, $3 day; 15 muckers, $2.50 day; 10 laborers, $2.25 day. McDONALD & CO., 113 E. 2nd st.

WANTED—MAN FOR CITY AND COUNTRY work, one who can handle horses; must furnish reference. Address K, box 524, TIMES BRANCH OFFICE.

WANTED — ONE EXPERIENCED TOOL AND DIE maker. HOTPOINT ELECTRIC HEATING CO., Ontario, Cal.

WANTED—EXPERIENCED SPECIAL EDITION solicitors. Must give reference. Address P, box 107, TIMES OFFICE.

WANTED—HIGH-CLASS STOCK SALESMAN, GLOBE BOND & MORTGAGE CO., 732 Van Nuys Bldg.

WANTED—PAINTER TO FIGURE ON INSIDE AND outside, 2-story, 6-room house. Apply today, rear, 2807 HARVARD BLVD.

WANTED—FIRST-CLASS GROCERYMAN FOR SOliciting and delivering; must have city experience. 1424 W. PICO. West Side Grocery.

WANTED—ONE FIRST-CLASS, THOROUGHLY EXperienced ironing machinist, HOTPOINT ELECTRIC HEATING CO., Ontario, Cal.

WANTED — CARPENTERS TO FIGURE ON REmodeling 4-room cottage, labor only. Call WILshire 2533.

WANTED—CYLINDER PRESSMAN, POTTER DRUM; some half tones; coated stock. PHONE 28179; GARVANZA 194.

WANTED—2 AI GROCERY CLERKS; BRING REFerences and apply 323 DOUGLAS BLDG. Ask for MR. VON.

WANTED—SALESMEN TO SELL COAL TO CONSUmers, house to house; liberal commission. FULLWEIGHT FUEL CO., 216 Pacific Electric Bldg.

WANTED—BOY ABOUT 16, WITH WHEEL, TO work in factory and deliver, $5 to start. 1518 W. PICO.

WANTED—SHOE VAMPERS BY BUCKINGHAM & HEIGHT, San Francisco, Cal.

WANTED—PORTER FOR BARBER SHOP. 331 W. FOURTH ST.

WANTED—CARPENTER WHO WILL TAKE PAY IN dental work. Phone WEST 5959.

WANTED—GOOD ROUGH CARPENTER AT $2 PER day. Address R, box 92, TIMES OFFICE.

WANTED—SHOE VAMPERS AND LASTERS BY BUCKINGHAM & HEIGHT, San Francisco, Cal.

WANTED—AUTOMOBILE REPAIR MAN. CALL 1305 WEST VERNON AVE.

WANTED—

Help, Male.

Space is not given under this heading to advertisements soliciting business patronage.

WANTED—MANUFACTURING COMPANY TO CARRY out plans for extension, can use thoroughly reliable man with business experience; investment of $2500 to $5000 required; must give good reference; right man will be made a director and officer of company; opportunity for full investigation will be afforded. Write for interview. Address N. O., box 570, TIMES BRANCH OFFICE.

WANTED—SOBER, INDUSTRIOUS MAN TO WORK in and help manage old established business, who can furnish $250 cash, with his services. Will pay $130 monthly and interest in business; no experience necessary. Call 326 W. 3RD ST., Room 606.

WANTED—HONEST, RELIABLE MAN WHO CAN invest $270 with his services to work in and help manage an old established commission business; will pay $125 per month, with increase; no hard work. No experience necessary. Call 524 S. SPRING ST., room 220.

WANTED—OFFICE MAN AND 2 SALESMEN WHO can invest a couple thousand dollars and hustle for big paying business already established; good and commission to qualified men. Write 1001, MARSH-STRONG BLDG.

WANTED — NOW SIGNING MEN FOR SUMMER work in Alaskan gold fields; transportation both ways provided in contract. 428 L. A. INVESTMENT BLDG. Evenings by appointment. Main 7936, F7480. Pasadena office, 427 Chamber of Commerce Bldg.

WANTED—FOR $700 CASH AND $50 A MONTH until paid for, I will sell you a 2-ton motor truck and furnish you a job for 2 years' work. Address J, box 535, TIMES BRANCH OFFICE.

WANTED—EXPERIENCED MANAGER FOR amusement ready to open at beach, good salary to right man with little cash. State experience. Address OP, box 836, TIMES BRANCH OFFICE.

WANTED—START A MAIL ORDER BUSINESS OF your own. Small capital. Spare time, 27 plans, send for particulars. MUTUAL OPPORTUNITIES EXCHANGE, Buffalo, N. Y.

WANTED—MAN WITH $2000 WHO WILL INVEST and take salesmanship position on salary basis, with commission extra. See ELLIOTT, 1027 Wall, afternoons.

WANTED—CAPABLE MAN OR WOMAN TO MANage office business. Exclusive territory. Full control; record income, $10000 required. CROCKER, 221 W. Fifth.

WANTED — CALIFORNIA NURSERY MAN WHO wants to take an interest in a growing business; good opportunity. O, box 107, PASADENA.

WANTED — MEN WITH PATENTABLE IDEA, write RANDOLPH & CO., Patent Solicitors, Washington, D. C.

WANTED—Help, Female.

NOTE.—Applicants for positions are advised not to send original recommendations in answer to ads. Send duplicates only.

Space is not given under this heading to advertisements soliciting business patronage.

WANTED—TUCKER'S
EMPLOYMENT AGENCY,
211½ West 2nd st.

Boarding-house cook, $40; cook, mountain resort, $65 found; ranch cook, $30; waitress, No. 1, $30; waitress, Arizona, $25; waitresses, city, $7 and $8; chambermaid and lunch maid, resort, chambermaid, $7; kitchen woman, $6; relief waitress, $7.50; others, $6; general housegirls, $20 to $35.

WANTED—3 A LA CARTE WAITRESSES, FIRST-class cafe; 4 cafe waitresses, Arizona; tickets here; 2 short-order waitresses, H. Fred, Texas; fare paid; 2 restaurant waitresses, no Sunday work; experienced checker; cook for private family; 2 cafeteria girls. TOURIST EMPLOYMENT AGENCY, 145 S. spring st. Room 210.

WANTED—GERMAN COOK, SMALL FAMILY, $40; general, 3 in family, $40; 2 second maids, $25; general, generals, $35; maid, generals, $30; long list, $20 to $40. Call 524 S. SPRING ST., room 220.

MRS. BAXTER'S EMPLOYMENT OFFICE,
Room 105-6 Coulter Bldg.,
213 S. Broadway.

WANTED—MAN AND WIFE, APARTMENT, MAN understands oil burner, $50 and apartment; house girls, waitresses, chambermaids, sewing girls, housekeeper, nurse girl, also girl for light work. MRS. HUTLEDGE, Harkness & Hunter Agency, 224 S. Spring, Room 309.

WANTED—SALESWOMAN OF PROVEN ABILITY for home-to-house canvass, no article or service needed by every housewife and a ready seller. A small salary and commission will be paid and a further increase if those who make good. RADIO LABORATORIES, 1518 West Pico.

WANTED—WAITRESS, BOARDING-HOUSE, NEtrada, $35 and found; waitress, hot spring hotel, $25 and found; cook, $40 and $35; cook, $35 etc.; starch ironer, city, $9 a week; housegirls, city and country, $25 to $35 etc.

RUMMEL, ROOS & CO.,
116 East 2nd st.

WANTED—EXPERIENCED BOOK-KEEPER AND reception-room attendant, age 25-30, well educated, experienced, intelligent, reliable, perfience in meeting and selling to highest-class trade. LYONS & REAVIS EMPLOYMENT SPECIALISTS, 516 California Bldg.

WANTED—GIRL STENOGRAPHER, NEAT APpearance; must have definite idea of correct spelling of English words; state salary. Address K, box 589, TIMES BRANCH OFFICE.

WANTED—STENOGRAPHER FOR LAW OFFICE. Moderate salary to start. Address P, box 26, TIMES OFFICE.

WANTED—STENOGRAPHER, ENTER FOR DICTAtion, $15 monthly. GRAHAM-HERSEY TRAINING SCHOOL, Severance Bldg., Fifth and Main. See Instruction Course ad.

WANTED—LADIES, BEAUTY CULTURE PAYS and we guarantee it. VALENTINO'S HAIRDRESSING COLLEGE, "World's Largest," 227 Mercantile place. See "To Learn Trades."

WANTED—A YOUNG WOMAN TO DO HOUSEwork, family of two; wages $20 a month. CALL 29118.

WANTED—STRONG GIRL TO CARE FOR 18 months baby and help in family of two. Wages $18 per month, room and board. Must come recommended. 2004 N. GRIFFIN AVE.

WANTED—YOUNG LADY FOR GENERAL OFFICE work; must be experienced in typewriting; short notice; $6 per week to start. Give particulars and phone number. Address P, box 86, TIMES OFFICE.

WANTED—BRIGHT GIRL TO WORK IN COAT DEpartment, good wages. Apply ready for work. LOS ANGELES LAUNDRY CO., 637 San Fernando st.

WANTED—REFINED MATRON DESIRES CAPABLE girl for companion and housework. CARDENER, 1054 Lemon st., Boyle Heights. Phone 53079.

WANTED—BUTCHER, FIRST-CLASS CUTTER AND salesman, speaks German, English, Spanish, Italian and Slavonian. Address BUTCHER, 2274½ E. FIRST ST.

WANTED—YOUNG, CAPABLE GENERAL HOUSEwork girl; must be first-class; 3 in family; wages $35 to $40. Apply 627 S. ST. ANDREWS PLACE.

WANTED—FIRST-CLASS FAMILY COOK, $40; COOK and general, small family, $35; first-class second girl, German preferred, $25. Call early. MRS. REED, 412 Union League Bldg., 2nd and Hill.

WANTED—NEAT GIRL FOR GENERAL HOUSEwork, good cook, no washing or dinner. Phone 73108 or 2975 LA SALLE AVE.

WANTED—EXPERIENCED BURNER AND PAINters on art leather, SUNTAN LEATHER CO., 818 S. Broadway.

WANTED—FIRST-CLASS BUTTONHOLE MAKER ON coats. DIAMOND BROTHERS, 432 S. Main, Room 131 Canadian Bldg.

WANTED—LAUNDRESS FOR BABIES' WORK AT hospital of GOOD SAMARITAN. Apply Housekeeper, mornings.

WANTED—WILL GIVE A LADY OR COUPLE AN apartment for few hours' work each day in hotel. PHONE F5436.

WANTED — TEACHER OF VIOLIN, OF VOICE, and in English branches, also languages. Call afternoon at 815 W. 8TH ST.

WANTED—WILL GIVE ROOM RENT IN PLEASant home for exchange for half-day's services to capable woman. 542 S. FREMONT AVE.

WANTED—LADIES TODAY, REST CANVASSING proposition in town. CORENSEN HAIR CO., 619½ S. Broadway.

WANTED—LADY TO COOK ON ARIZONA CATtle ranch for small family, good wages. Address JAMES PARKER, Lewis Springs, Ariz.

WANTED—GIRL FOR GENERAL HOUSEWORK, 3 in family, close in; reference required. Call MAIN 2240 or 53300 before noon.

WANTED—YOUNG BACHELOR DESIRES HOUSEkeeper. Give full particulars. Address P, box 37, TIMES OFFICE.

WANTED—GIRL FOR GENERAL HOUSEWORK, family of 2 adults and 2 children; good wages. Apply 1927 W. BAUMGARTEN.

WANTED—RANCH COOK, PLAIN COOKING, 12 to 15 people. Call 110 E. SECOND ST. Murray & Ready.

WANTED—YOUNG GIRL TO ASSIST IN HOUSEwork; good home. Inquire 5724 HOLLYWOOD BLVD.

WANTED—FIRST-CLASS SKIRT MAKER AT once, at F. HORWITZ, 420 South Broadway. No others need apply.

WANTED—LADY DEMONSTRATORS, MUST BE good talker. Call immediately. 254 I. W. HELLMAN BLDG.

WANTED—A GIRL FOR GENERAL HOUSEWORK. Apply at 401 S. ST. ANDREWS PLACE. Take W. 6th st. car.

WANTED—YOUNG LADY AS WAITRESS $7 A week. YORK RESTAURANT, 657 S. Olive.

WANTED—QUICK SALESWOMEN. 914 TITLE GUARANTEE BLDG., 5th and Broadway.

WANTED—LADY AT ONCE. F. HAZI, 619½ S. BROADWAY, second floor.

WANTED—Help, Male and Female.

Space is not given under this heading to advertisements soliciting business patronage.

WANTED—MAN AND WIFE, APARTMENT HOUSE work, man must understand oil burner, $50 and apartment. HARKNESS & HUNTER AGENCY, 224 S. Spring, Room 309.

WANTED—MAN AND WIFE AS JANITOR AND working housekeeper in apartment-house. German preferred. 935 S. FLOWER.

WANTED—Help, Male and Female. (To Learn Trades.)

WANTED — LADIES, BEAUTY CULTURE PAYS big. FLORENTINE HAIRDRESSING COLLEGE, world's largest. 227 Mercantile place.

WANTED—

Help, Male.

Space is not given under this heading to advertisements soliciting business patronage.

WANTED—YOUR WORK PAYS EXPENSES WHILE learning trade of automobiles, electricity, plumbing, bricklaying. Actual garage work and contract jobs; the faster you learn, the more you earn. These trades pay $5 daily and work easily obtained. Catalogue free. UNITED TRADE SCHOOL CONTRACTING CO., 2344 Alice st., two blocks east and one block north of Postoffice. See adv. in "Learn Trades" column.

WANTED—Help, Male and Female. (Investment Required.)

WANTED—MANUFACTURING COMPANY TO CARRY out plans for extension, can use thoroughly reliable man with business experience; investment of $2500 to $5000 required; must give good reference; right man will be made a director and officer of company; opportunity for full investigation will be afforded. Write for interview. Address N. O., box 570, TIMES BRANCH OFFICE.

WANTED—SOBER, INDUSTRIOUS MAN TO WORK in and help manage old established business, who can furnish $250 cash, with his services. Will pay $130 monthly and interest in business; no experience necessary. Call 326 W. 3RD ST., Room 606.

WANTED—HONEST, RELIABLE MAN WHO CAN invest $270 with his services to work in and help manage an old established commission business; will pay $125 per month, with increase; no hard work. No experience necessary. Call 524 S. SPRING ST., room 220.

WANTED—OFFICE MAN AND 2 SALESMEN WHO can invest a couple thousand dollars and hustle for big paying business already established; good and commission to qualified men. Write 1001, MARSH-STRONG BLDG.

WANTED — NOW SIGNING MEN FOR SUMMER work in Alaskan gold fields; transportation both ways provided in contract. 428 L. A. INVESTMENT BLDG. Evenings by appointment. Main 7936, F7480. Pasadena office, 427 Chamber of Commerce Bldg.

WANTED—FOR $700 CASH AND $50 A MONTH until paid for, I will sell you a 2-ton motor truck and furnish you a job for 2 years' work. Address J, box 535, TIMES BRANCH OFFICE.

WANTED—EXPERIENCED MANAGER FOR amusement ready to open at beach, good salary to right man with little cash. State experience. Address OP, box 836, TIMES BRANCH OFFICE.

WANTED—START A MAIL ORDER BUSINESS OF your own. Small capital. Spare time, 27 plans, send for particulars. MUTUAL OPPORTUNITIES EXCHANGE, Buffalo, N. Y.

WANTED—MAN WITH $2000 WHO WILL INVEST and take salesmanship position on salary basis, with commission extra. See ELLIOTT, 1027 Wall, afternoons.

WANTED—CAPABLE MAN OR WOMAN TO MANage office business. Exclusive territory. Full control; record income, $10000 required. CROCKER, 221 W. Fifth.

WANTED — CALIFORNIA NURSERY MAN WHO wants to take an interest in a growing business; good opportunity. O, box 107, PASADENA.

WANTED — MEN WITH PATENTABLE IDEA, write RANDOLPH & CO., Patent Solicitors, Washington, D. C.

WANTED—Help, Male and Female. (To Learn Trades.)

WANTED — LEARN AUTO REPAIRING, DRIVING and machinist work; oldest, most reliable school; everything of all makes of cars; our graduates in demand; positions secured; place to work for room and board after school hours. Electricity and carburetting taught. Call or write for catalogue. NATIONAL SCHOOL OF ENGINEERING, 2110 W. Seventh st.

WANTED—MEN AND BOYS TO LEARN TRADE OF automobiles, electricity, plumbing, brick laying, without expense. UNITED TRADE SCHOOL CONTRACTING CO., 2344 Alice st., two blocks east and one block north of Postoffice. See adv. in "Learn Trades" column.

WANTED—Situations, Male.

Space is not given under this heading to advertisements soliciting business patronage.

WANTED—MANAGER OF RANCH, MARRIED, NO family, can handle any size ranch and any number of men, experienced in all kinds of stock and farm work; best of references; have been in last employer of 8 years. Address K, box 582, TIMES BRANCH OFFICE.

WANTED—POSITION BOOK-KEEPER, AM FIRST-class and can furnish best of references. Address K, box 584, TIMES BRANCH OFFICE. City references. Can operate the typewriter. Salary moderate. Address J, box 483, TIMES BRANCH OFFICE.

WANTED—CHAUFFEUR, HONEST YOUNG MAN, 9 years' driving and repairing, familiar with American and foreign cars, three years factory experience, desires position; reasonable wages; references. Phone HOME A2140.

WANTED—JAPANESE CHAUFFEUR DESIRES POSItion with private family. Am a careful driver and can keep car in A1 condition, willing to take care of lawn. In or out of city. HARRY ED. MITANI, 1029 El Molino st. Phone 74501.

WANTED—BY JAPANESE CHAUFFEUR, POSITION, thoroughly experienced automobile driver and repairer, any make of machine, like Packard. Will be gardener; references. FRANK, Phone 74016. 2725 W. 11th st.

WANTED—CREDIT MAN AND OFFICE MANAGER, with 8 years' experience, Los Angeles corporation, both retail and wholesale; desires to change position. Can furnish best of references. Address B, box 557, TIMES BRANCH OFFICE.

WANTED — FIRST-CLASS JAPANESE CHAUFFEUR and mechanic; long experience; reliable, perfience in meeting and selling to highest-class trade. LYONS & REAVIS EMPLOYMENT SPECIALISTS, 516 California Bldg.

WANTED—GIRL STENOGRAPHER, NEAT APpearance; must have definite idea of correct spelling of English words; state salary. Address K, box 589, TIMES BRANCH OFFICE.

WANTED—STENOGRAPHER FOR LAW OFFICE. Moderate salary to start. Address P, box 26, TIMES OFFICE.

WANTED—STENOGRAPHER, ENTER FOR DICTAtion, $15 monthly. GRAHAM-HERSEY TRAINING SCHOOL, Severance Bldg., Fifth and Main. See Instruction Course ad.

WANTED—LADIES, BEAUTY CULT

Classified Liners.

TO LET—
Unfurnished Flats.

TO LET—
RAYMOND GABLES.
A beautiful specimen of English architecture to a limit of green lawns and rare shrubs; 8 rooms and bath; finished each floor similarly every desire for comfort and attractiveness; garages; $40 and $45. Apply on premises, 6-room flat, 826 S. Adams car.

TO LET—CHATSWORTH TERRACE.
Is the fine English building the most beautiful and complete 4 and 5-room bungalow flats in the city; 20 minutes from Broadway. Call on premises, 1419 W. 24TH ST., or Main 8000. Key at 550 PARK VIEW ST.

TO LET—CLOSE-IN CORNER, FOURTH AND FREMONT PLACE.
Modern, 6-room flat, $35. Address A2228.

TO LET—5-ROOM UPPER FLAT, ADULTS ONLY. 56 VALENCIA.

TO LET—
Furnished Flats.

TO LET—ELEGANT STEAM HEATED FLAT. Best location. Beautifully furnished. Choice interior. Sunny exposure. Private bathe, shower, and telephone; steam heat; hardwood floors; garage. Quiet and select; summer rates. 322 S. FLOWER ST.

TO LET—CHOICE HOME-LIKE COTTAGE FLAT. Sleeping porch, large closets; beautifully furnished complete. Adults. 54181. 1825 S. GRAND. Phone West 4017. 1219 UBOLO ST., fronting Rosedale Rose.

TO LET—3-ROOM FURNISHED FLAT, MODERN conveniences. Take Crown Hill, Temple or Court cars to 420 N. BELMONT ST. Corner No. 2 st.

TO LET—FLAT 8 ROOMS AND BATH, BUILT-IN features, all furnished, garage; must be seen to be appreciated. Phone West 4017. 1219 UBOLO ST.

TO LET—MODERN, UP-TO-DATE, 4-ROOM FLAT, new building; furniture new; close to Grand ave. and 8th st. Snap if taken at once. 2000 S. GRAND.

TO LET—FURNISHED 4-ROOM AIRY BUNGALOW, in fine place. Party would like breakfast, as well as rent. Call for rent. 440 N. WESTLAKE AVE. Phone 8470.

TO LET—3-ROOM LOWER FLAT, IN 2-FLAT building, large, light, well-arranged rooms, hardwood floors, garage; furnished or unfurnished and desirable. 1350 ARAPAHOE.

TO LET—NICELY FURNISHED FOUR-ROOM FLAT, all modern conveniences; garage; water paid. $15 monthly. 2211 E. 6TH ST.

TO LET—MODERN 7-ROOM FURNISHED FLAT. 1629½ Washington st. 1629½ MAPLE AVE.

TO LET—5-ROOM LOWER COTTAGE FLAT, close and modern; furnished; garage; west side. $25. 1326 or 1241 WINFIELD ST.

TO LET—RENT REASONABLE. A 4-ROOM FLAT in the Westlake district, sleeping porch, garage. 1020 S. BONNIE BRAE.

TO LET — 3-ROOM FURNISHED FLAT, EVERYthing complete, 2 persons only. 927 LINCOLN AVE., Pasadena.

TO LET—TYPES 4-ROOM FURNISHED FLAT, modern conveniences; location first-class. 2749½ W. 24TH ST. Key at 2745 or phone 10628.

TO LET—FURNISHED FLAT, FIVE ROOMS AND bath, close in, on car line. 848 W. NINTH ST.

TO LET—NEAR WESTLAKE PARK, 5-ROOM UPstairs flat, completely furnished, WILSHIRE at 1808 GRANGE ST.

TO LET—5-ROOM LOWER FURNISHED FLAT, sunny porch, yard, walking distance. 2122 S. HOPE ST.

TO LET—FURNISHED FLAT, 622 S. HOPE, FIVE rooms and bath, close in. Inquire 626 S. HOPE. Phone F1855.

TO LET—FURNISHED FLAT, 4 ROOMS, PRIVATE bath, gas and electric; high-class Westlake district. ROYAL COURT FLATS, Sixth and Coronado.

TO LET—MODERN 5-ROOM UPPER FLAT, COMplete, furnished, sewing machine, small sleeping porch. Phone free. 617½ E. 15TH.

TO LET—LIGHT, CLEAN, 5-ROOM FLAT, BATH, completely furnished, $14. 1333 SAN JULIAN.

TO LET—5-ROOM FURNISHED FLAT, ADULTS only. 930 VALENCIA.

TO LET — FURNISHED, NICE 4-ROOM UPPER flat. 1017 GEORGIA ST.

TO LET—$15; MODERN 4-ROOM FLAT; FURNISH-ed or unfurnished. 607 E. 20TH ST.

TO LET—FURNISHED OR UNFURNISHED FLATS, new bungalows. PONE 71414.

TO LET—
Apartments Furnished.

TO LET—WESTBROOK APARTMENTS.
810 S. Alvarado, corner Ocean View.
Are the last word in modern housing; pure air; city of mountains and sea, overlooking entire city; fine hardwood windows, with unobstructed view, giving charming porch effect, here and modern.

TO LET—CUMBERLAND HOTEL AND APARTments; best location in the city, on the hill at top of electric lights; modern, clean and quiet; and service; rooms with and without private bath; 1, 2 and 4-room apartments; rates very low. 345 S. GRAND. Phone 10840. Main 77.

TO LET—
CRESTHOLME APTS.,
621 W. Fourth st.
Some apartments; close, bright and sunny; balcony; hot water; tunnel and sun parlors; strictly 1 adult place; 3 minutes from Broadway; also sleeping rooms. Price $18 to $22.50.

TO LET—BALBEC APARTMENTS.
For modern, single and double apartments, sleeping porches, amusement hall, roof garden, garages; convenient location; rates reasonable. 1237 W. Walking distance. West 7th st. Phone 10817. West

TO LET—
STRATHMALLEN APARTMENTS,
625 W. Ninth st., near Figueroa.
The up-to-date, three-room, handsomely furnished apartments; low rates. Walking distance. Phone 10828. MAIN 7800.

TO LET—REDUCED TO $25 MONTHLY, OPPORTUNITY TO OBTAIN FINE APARTMENT for the money. Beautiful furnished 3-room FRONT corner, private bath, large closets. Walking distance. Right located ANTHONY APARTMENTS, 1253 W. 7th st. Phone 65979.

TO LET—
Most reasonable and homelike apartments in the city. Rates in every respect. Close in, sunny corner, all outside rooms, large verandas to sit down, exclusive Westmoreland district, near cars. Inquire. PHONE 61024.

TO LET—
RIXEL APARTMENTS,
616 RIXEL ST.
Right and desirable apartments; also single rooms; sunny lobby, billiard room, elevators.

TO LET — FURNISHED APARTMENTS, PHONE and bath; $18 for summer rates; fine location in the city; close to the famous Westlake Park; this is one of the most select flats; you can move in now at that price; new building; new furniture.

TO LET—QUEEN APARTMENTS.
Most select and exclusive; above the fog. 3 rooms and bath; furnished completely, electric elevator, roof garden, laundry free, easy walking distance. 916 S. HOPE. BROADWAY 1206.

TO LET—INGLESIDE APARTMENTS—
1015 Grand View st.
Broadway apartments, modern, well ventilated, comfortable, pleasing rooms, good service, reasonable. PHONE 557288; WILSHIRE 4460.

TO LET — PHONE F2416.
THE CRESTONE.
628 West First street.
2 and 3-room apartments, private bath. Special rates. Also single room.

TO LET—
ROWER 6-ROOM CLEAN COTtage, west of Union. PHONE 21469.

TO LET—
ARTMENTS.
1440 Albany, living-room, dressing-room, kitchen and bath; private entrance; phone; hot water and furnishings. Phone WEST 6208. Pico car.

TO LET — NICELY FURNISHED THREE-ROOM apartments, private bath, all conveniences, modern. Rent $12 and $16 per month. No children. 723 CENTRAL AVE. Phone South 1042.

TO LET—
THE EDWARDS APARTMENTS, 1427 Grisith ave. Two 3-room apartments, with beautiful private bath; only $16 per month; small to rent side $40 Come today. PHONE 25615.

TO LET—THE LA SALLE
APARTMENT HOTEL,
Sixth and Hill sts.
INVESTIGATE. Main 7122

TO LET—BUNGALOW APARTMENTS. HERE ARE apartments that you will like, within easy walking distance; 1 and 2 rooms, with kitchenette and sleeping porch; furnished; summer rates. 940 GUNNISON ST., Main 2040.

TO LET—KNICKERBOCKER APARTMENTS,
821 S. Hope st.
Sleeping-rooms, dining-rooms, kitchenettes and bath, $22.50, $25, all outside rooms. Telephones, etc.

TO LET—
THE ELSMORE.
Beautiful 2 and 3-room apartments.
Some baths. Distinguishing bell.
Rates, $20, $22.50, $25. 2072 W. Pico.

TO LET—CLOSE IN, TWO BEAUTIFUL, CLEAN, cozy housekeeping front rooms, nearly furnished, $16; electricity, phone, bath, hot and cold water. 1015 S. HOPE ST.

TO LET—
BRONX APTS, 624 W. 4TH; 3 BLOCKS from Broadway, new, elegantly furnished double rooms, 2 large rooms and kitchen, $40 to $45. $50 single, $25, $30.

TO LET—NEW SEVEN APTS. 607½ S. HOPE.
3-room modern, amusement-room; walking distance; summer rates. W. Adams or beach cars to 5th st. Phone 10840. Main 77.

TO LET—
CRESTHOLME APTS.,
621 W. Fourth st.
Some apartments; close, bright and sunny; balcony; hot water; tunnel and sun parlors; strictly 1 adult place; 3 minutes from Broadway; also sleeping rooms. Price $18 to $22.50.

TO LET—BALBEC APARTMENTS.
For modern, single and double apartments, sleeping porches, amusement hall, roof garden, garages; convenient location; rates reasonable. 1237 W. Walking distance. West 7th st. Phone 10817. West

TO LET—
STRATHMALLEN APARTMENTS,
625 W. Ninth st., near Figueroa.
The up-to-date, three-room, handsomely furnished apartments; low rates. Walking distance. Phone 10828. MAIN 7800.

TO LET—REDUCED TO $25 MONTHLY, OPPORTUNITY TO OBTAIN FINE APARTMENT for the money. Beautiful furnished 3-room FRONT corner, private bath, large closets. Walking distance. Right located ANTHONY APARTMENTS, 1253 W. 7th st. Phone 65979.

TO LET—
Most reasonable and homelike apartments in the city. Rates in every respect. Close in, sunny corner, all outside rooms, large verandas to sit down, exclusive Westmoreland district, near cars

Classified Liners.

FOR SALE—
Suburban Property.

Alhambra.

FOR SALE—MODERN 5-ROOM BUNGALOW; ONE or one-half acre orange grove. Good chicken house with yards. Good lawn, plenty of roses, flowers and vines. All street improvements. Corner Fourth street and Palmetto Drive. See owner on premises. 310 PALMETTO DRIVE, Alhambra.

Beverly.

FOR SALE—WILL SACRIFICE MY CHOICE LOT ON Beverly drive, 100x355, for $3500; adjoining lots sold at $4000. Address J, box 497, TIMES BRANCH OFFICE.

Glendale.

FOR SALE—
Lot 100x190 in old Glendale with 5-room house, sleeping porch, garage, everything complete, only $3000, with $1000 down, or will take good lot in city or Hollywood to about $1400 as first payment. See MR. CHURTON, with The F. H. Merrell Co., 912 Brockman Bldg. F6102; Main 165.

FOR SALE—GOOD QUICK SALE, SEVEN LARGE lots in center of East Glendale on Adams and Second sts., $3500, half cash, balance to suit. Phone WILSHIRE 310. HOME 258824.

Monrovia.

FOR SALE—¾ ACRE ORANGE AND 6-ROOM BUNgalow, only $3000, $500 cash, $25 month. Fine orange grove lots, $800 at $10 month. 45 minutes from Broadway. All street improvements. Send for map and circular. C. WOOD & CO., 607 S. Hill st., Room 250. Phones, A1534; Main 728.

HOLLYWOOD—

FOR SALE—OR EXCHANGE.
Best Investment to Be
Found Anywhere.
86x126.
On fast-growing Hollywood blvd., a section that is fast growing into high-class business property. Will exchange some or sell on easy terms.
See Us at Once.
ROSBOTH REALTY & INV. CO., Owners,
F7858. (628 Van Nuys Bldg. Bdwy. 142.

FOR SALE— SACRIFICE.
Finely located east front lot, within two blocks Gardner Junction, north sidewalks, street work in. Five cent fare. Investigate. Main 8000. T. J. BOLTON, Hotel Trenton.

PASADENA—

TO LET—5-ROOM BUNGALOW, ALL MODERN, DISappearing bridge; large sleeping porch, one acre land, fruit and garden. $20 Furnished, $15 unfurnished. S. L. HICKS, Lincoln and Crosby sts., North Pasadena. Phone Colorado 2779.

FOR SALE—
Beach Property.

Hermosa.

FOR SALE—JUST BUY IN HERMOSA, UP ON THE hills, ocean view, lots, $150, $250, $350, $450. Terms. Graded streets, city water. Owner, A4378.

Long Beach.

FOR SALE—LONG BEACH PROPERTY FOR SALE, exchange or rent, on the oldest farm in the city. TOWNEND VAN DEWATER CO., 204 West Ocean ave.

Seal Beach.

FOR BARGAINS IN SEAL BEACH PROPERTY SEE A. L. HAVENS, Ocean ave., Seal Beach.

Venice and Ocean Park.

FOR EXCHANGE—$2500, SEVEN-ROOM BUNGAlow; inc. No. 710 Navy street, Ocean Park. Want clear lots or improved land. Call home Monday, 1479, Santa Monica, or see FRANK THORNBURG, 1027 Union Oil Bldg. F5402.

FOR SALE—OR EXCHANGE—BY OWNER. DOUble bungalow, Ocean Park. Address M, box 47, TIMES OFFICE.

FOR SALE—
Harbor Property.

San Pedro.

FOR EXCHANGE—6 LOTS IN SAN PEDRO, TWO corners, $9x150. Fine for apartments, ($12,000 clear.) Want Los Angeles clear income to same amount. J. S. WILLANDER, San Pedro.

Wilmington.

FOR SALE—BY OWNER, 45x130 HARBOR LOT, $850. This is several hundred below value. Water, gas and electricity in front of lot. Must have cash this week. Address P, box 280, TIMES OFFICE.

FOR SALE—
Country Property.

FOR SALE—
BARGAIN.

SAN FERNANDO VALLEY.

BARGAIN.

13 acres, first-class soil, at a price only $-3 of its actual spot cash value.
Within 2 miles of Van Nuys.
Suitable for alfalfa.
Suitable for berries.
Suitable for apricots, peaches or anything else that can be grown in this vicinity.
And the price is only $226 per acre. Terms. You can't equal this buy in the San Fernando Valley.
THE G. H. GOODWIN COMPANY,
302-3 Central Bldg., 6th and Main.
F6130. Main 7859.

FOR SALE—
FAMOUS TORRA LINDA ORANGE LAND.
8 ACRES
Here's a snap. $300 an acre. Only a few steps from townsite. Surrounded by over 2000 acres of choice orange and lemon groves. Proven absolutely frostless by the last two winters. Can be had on good terms. See G. W. Jones, with
JANSS INVESTMENT COMPANY,
611-613 S. Hill st.
Home 10343. Phones Broadway 2468.

FOR SALE—OR EXCHANGE—
60-acre ranch Tulare county, 45 acres in peaches, apricots and prunes. Large house, barn and other outbuildings. Electric pump, gasoline engine. Right at school, station and store. High class ranch.
Also 80 acres unimproved except fenced, ¾ of mile from station, same district. Has irrigated water ning stream through land year round. 10 acres of standing timber.
Also two sections of land in Texas, 160 miles east of El Paso, located in the famous Valentine Valley, ¾ of mile of station, on Southern Pacific. All level, no rocks or ditches. Dark chocolate soil.
Also 5-room house in Eagle Rock, Highland ave., Full particulars on application.
A. J. KERFOOT, 1615 Martel ave., Hollywood, Cal., or address K, box 562, TIMES BRANCH OFFICE.

FOR SALE—
800 acres patented land on Gila River, Pinal county, Arizona.
400 acres in alfalfa. Old water right. Plenty of water for irrigation. Near railroad. Ranch fully equipped with machinery. Well improved.
9 ranches on from town range, plenty of water.
2500 head of cattle.
400 head of hogs.
9 ranches of sheep.
30 saddle horses.
20 work horses.
Must all be sold together.
For full particulars address
T. C. WELLS,
Box 44, Florence, Ariz.

FOR SALE— 5-ACRE HOME SITE.
An ideal place for a gentleman's country home. Magnificent view of the ocean, valley and mountains. Soil perfect. Abundance of mountain water. Situated in foothills north of Glendale. Over 500 full-bearing deciduous fruit trees. Close to car line, telephone and electricity. This is a snap at $4500. No agents. Call Glendale 1293 between 10 and 4, and see MR. JONES.

FOR SALE—
8 acres with three-room house and large barn, 10 miles from city limits. On splendid irrigation system. Water piped in steel pipes; $325 an acre. A small payment down and balance to suit. Phone or call for appointment. I will take you out in my machine. G. W. JONES, 611 South Hill st. Home 10343.

FOR SALE—BEAUTIFUL FARM 157 ACRES RICH level soil well watered and improved $5000 down, $750 every 6 months at 7 per cent.
1468 acres subdivision ranch, level, rich soil, plenty of water for irrigating. Price $35 per acre, $5,000 down, balance three equal payments at 7 per cent. Write for pictures, no exchange. J. C. PREWITT, Santa Margarita, Cal., San Luis Obispo County.

FOR SALE—160 ACRES VACANT LAND BETWEEN Big Panoche and Little Panoche Creeks, 13 miles west of Mendota. This land is level, not contains no hardpan or alkali. Drinking water and irrigation water has been developed close to this land. Price is $25 per acre. Write WILLIAM KAHRIMAN, Fresno, Cal.

FOR SALE—
FREEMONT VALLEY.
640 acres fine land at $12.50 per acre, fenced and by land selling at $50 an acre. Will sell in part if desired. Address Owner, K, box 847, TIMES BRANCH OFFICE.

FOR SALE—SAN JOAQUIN COUNTY LANDS. Alfalfa and income fruit lands. Large and small tracts. Buy from a reliable dealer. Our references, any bank here. Address C. M. CUTTLE & CO. Established 1890. 15 N. Hunter st., Stockton, Cal.

FOR SALE — CHEAPEST ALFALFA AND FRUIT land in Southern California, $20 to $25 per acre, easy terms. Write owner, U. S. OLES, 511 Lissner Bldg., Los Angeles, Cal.

FOR SALE—160 ACRES DEEDED ALFALFA LAND in Antelope Valley, fine soil, plenty of water with only 40 to 45 foot lift, 2-room house, large barn and domestic well. Address R. G. GUDERIAN, R.F.D., No. 13, box 242, Los Angeles, Cal.

FOR SALE—
Country Property.

Alhambra.

FOR SALE—
LET DELANO SOIL MAKE
an INCOME for you.
These little farms are money makers. One Delano rancher made $2300 the past season from melons and vegetables grown between the rows of his young orchard.
Close to town, near schools, churches, stores and good markets. Between two railroads.
Where oranges ripen six weeks ahead of other districts.
Finest water supply—great soil for all fruits and surface crops. Let us show you how 10 acres will make you independent.
$150 an acre on easiest of terms—$16.50 a month.
Come in and get illustrated folder—all about Delano Farms. See H. M. Lindsey, with
JANSS INVESTMENT COMPANY,
611-613 South Hill street,
Home 10343. Phones. Bdwy. 2468.

FOR SALE—GOOD LAND IN KRAMER DISTRICT, Kern and San Bernardino counties, southern Pacific sections, $5 to $10 per acre, sold on 10 years time, one-tenth cash. Ask S. P. LAND AGENCY, 410 Grosse Bldg., Los Angeles.

FOR SALE—HERE IS A BUY; 160 ACRES OF GOOD land, 13 miles from Lancaster, pumping plant; fenced, adjoining 160 in apples, etc. Will sacrifice if taken at once for $6000. No trades. See STEDMAN, 601 Pilgrim Bldg.

FOR SALE—STOCK RANCH, 317 PER ACRE, within 5 miles of Corona. 3000 acres. Plenty of wild feed and water. Owner needs money, hence the price. See WHIPPLE, 1015 Marsh-Strong Bldg.

FOR SALE—40 ACRES, ALL LEVEL, EXCELLENT soil, part bearing orchard, four miles Los Angeles city limits, $300 per acre, one-fourth cash. 222 CENTRAL BLDG.

FOR SALE—1400-ACRE STOCK AND DAIRY ranch, southern California Coast, abundance feed, water, close school, store and railroad, big outside range. $12.50 per acre. 222 CENTRAL BLDG.

FOR SALE—40 ACRES, WITH BUILDINGS, 35 acres in alfalfa, price $12,000; will take exchange up to $8000 as first payment, balance terms. W. H. OSBORN, Atwater, Cal.

Santa Cruz.

FOR SALE—RANCHES, HOMES, ACRES. FREE list. WILSON BROS., Santa Cruz, Cal.

SAN JOAQUIN VALLEY—

FOR SALE—
BAKERSFIELD—KERN COUNTY.
151 acres of choice alfalfa land, adjoining the new State Highway and the famous Tejon Ranch; centrifugal water lift; no alkalis or hardpan. A snap at $25 per acre.
C. W. NEWBERRY, Bakersfield.

FOR SALE—LANDS ON KERN RIVER IN FULL sections, wholesale prices, easy terms. For particulars apply to J. W. THORNBURN, box 1274, Fresno, Cal.

IMPERIAL VALLEY—

WANTED—TO EXCHANGE FIRST-CLASS CALIfornia bonds, and clear Los Angeles property with some cash, for land in Imperial Valley. Address SHEPPARD, P. O. box 1038, Brawley, Cal.

COACHELLA VALLEY—

FOR SALE—A TWENTY, FORTY OR EIGHTY-ACRE Coachella Valley ranch with water means a good living. Let us show you valley for sale. Main and Spring sts., automobile. No charge; saves time. Free maps, folders, etc., on request.
WM. S. BYRD & COMPANY,
Phones. Bdwy. 7735.
928 Van Nuys Bldg.

FOR SALE—WE SPECIALIZE IN COACHELLA VALley lands; will pay you to investigate. Maps and literature on request. Excursions. Bargains, 10 acres up. Ask us about them. C. O. MOSS, Francis Apartment Hotel, 600 West 7th st.

FOR SALE—MY SOLE BUSINESS FOR 8 YEARS has been handling Coachella Valley lands; I sell only the best, and only on request. Call and see date display. Excursion Tuesdays. J. S. WEBB & CO., 1016 Wright & Callender Bldg.

GOVERNMENT LAND—

LAST CALL FOR—
U. S. GOVERNMENT
CAREY ACT LANDS,
50 CENTS AN ACRE.
UNDER $1,000,000 IRRIGATION SYSTEM.
COMPLETED AND IN OPERATION.

The opportunity to buy this land may be gone tomorrow—don't risk it—avoid disappointment. These lands under $1,000,000 irrigation system, completed and in operation—good, proven alfalfa land at 50 cents an acre. State of Utah has limited price of water to $60 per acre-foot, 10 acre cash and 12 years' time to pay the balance. For the land only, 50 cents an acre down, the remaining 25 cents an acre in three years.
Good schools, ready markets—in a settled district. Only 5 hours from salt Lake City and 20 hours from Los Angeles. Delightful climate and good water. Water for irrigating now prepared to furnish ready for delivery to every acre open to settlement. No speculators wanted—come prepared to make homes. Call and look us up. Get actual reports, statistics this land should soon pay for itself. 15 tons of sugar beets to the acre have been raised; also 80 bushels of Red Fife wheat and 100-bushels of oats from land one year from the brush; $75 to $100 an acre netted from alfalfa seed; $100 per acre from potatoes to the acre the first year; $200 an acre would not buy this land from old California ranchers who have bought and settled here. Call or write at once for folder containing detailed information, testimonials, etc. Inquire about the special homeseekers excursions starting Los Angeles Wednesday and Saturday mornings at 9 o'clock. Special rates will be given those applying at our offices. Remember, this land is being sold by patent issues from Federal government to State and from State to to settler. Don't overlook this opportunity. Use your Carey Act rights. We will be glad to give you testimonials from former California ranchers. Come into our offices today—look into this opportunity. Delay may mean disappointment.
WESTERN SECURITIES COMPANY,
711 Hollingsworth Bldg.
6th and Hill sts.
Phone Broadway 7561.

VICTOR VALLEY LANDS—
Victor Valley, the great raw and apple land country, 100 miles from Los Angeles. See our line of maps in Victor Valley. Fine communities, railroads, abundance of water from wells. $2.50 to $25 per acre. Call for folder. Ask about excursions. Don't fail to get list of bargains.
CALIFORNIA LAND AND WATER CO.,
"The Center of Optimism."
422 Van Nuys Bldg. Main 5190.

HOMESTEAD — A REAL FARM—RAINFALL 14 INCHES; PUMPING WATER 25 FT. RAILROAD 4 MILES; SCHOOL, ETC.; LEVEL; CONDITIONS SPLENDID. DOOLITTLE & HALF, 235 DOUGLAS BLDG.

GOVERNMENT LAND — NEW LAW DOES NOT affect filing as there is plenty of water. Excursions Saturday and Monday. DAVIS, 509 Marsh-Strong Bldg.

OIL PROPERTY—

GOOD OIL PROPOSITION FOR SALE OR LEASE, on good terms; gypsum and other minerals on the land. Address P, box 129, TIMES OFFICE.

ORANGE AND LEMON GROVES—
For Sale, Exchange, Wanted.

FOR SALE—BY
SAN DIMAS REAL ESTATE COMPANY.
If you want to buy or exchange for the best orange or lemon property in the famous san Dimas-La Verne-Charter Oak district, call on SAN DIMAS REAL ESTATE COMPANY, San Dimas, Cal. Home phone 11. The largest real estate company in the San Gabriel Valley.

FOR SALE—TWO-ACRE ORANGE GROVE WITH new 12-room residence, five minutes' walk from Smiley Heights, Redlands. Will exchange for income-bearing property near Los Angeles. Clear for clear. Address TIMES AGENT, Redlands.

FOR SALE—
Poultry Ranches.

FOR SALE—
SMALL CHICKEN
PLACE.
$1950.
$75 CASH. $17.50 MONTH.
Buy this dandy five-room bungalow.
Buy a few chickens.
And they will take care of your payments. Lot 50x125. Near Fourth. Connect walks and curbs, gas and electricity. Two blocks of yellow car line. Twenty minutes' ride from heart of city.
G. H. PIPER,
Cor. Brooklyn ave. and Rowan.
East First car.
Home Phone 41802.

FOR SALE—$50 DOWN, $20 MONTH. POULTRY ranch, 60x300 feet, 5-room new modern bungalow, bath, all built in effects, 17 minutes to Broadway, family cheap water, churches, stores, schools. Price $1950. HENRY MARER, 205 Union Oil Bldg.

FOR SALE—ACRES AND HALF ACRES $550. Gas, electricity, water; 25 minutes' ride. $10 monthly. ELLIS CO., 432 Chamber Commerce Bldg.

HOTELS, ROOMING HOUSES—
For Sale, Exchange, Lease, Wanted.

FOR SALE—12 ROOMS, FINE FURNITURE, NEAR Figueroa. $225, worth $400; want offer before; on agents; part cash, "lease." 1094 W. 11TH.

FOR SALE—ROOMING-HOUSE, 12 ROOMS, SELL clean, or exchange for clear lot here, beaches or Riverside. OWNER, Main 1205.

FOR SALE—OR EXCHANGE—20-ACRE ORANGE grove in fine condition, bearing, at Redlands. Nine-room house furnished, barn and other outbuildings. All necessary agricultural implements and team of Normandy horses. Will sell at bargain price for cash, or will consider income property in and around Los Angeles or good California securities at market value. Location of grove most ideal in Redlands. Eight minutes walk from center of city.
GLOBE BOND & MORTGAGE COMPANY,
PANY, 732 Van Nuys Bldg.

FOR SALE—IF YOU HAVE ABOUT $1500 CASH, about $4000 exchange and will assume some, we will guarantee to show you one of the nicest, best paying, close in hotels with lobby in the city. $150 under value as parties must leave here in a few days.
JOHN J. FRANKLIN CO.,
218 Mason Bldg. F1448.

FOR EXCHANGE—
100-ROOM APARTMENT-HOUSE.
Near 2 car lines. This will make some money through the summer, and $6000 in winter. Everything in fine condition, including automatic elevator. BROADWAY 5449, A1221.

PRICE $250—EASILY $10 DOWN.
11 large rooms near 9th and Figueroa, nicely furnished. Rent only $40. Lease if desired. You will look and like this property over—get quick a great bargain for $100 down. See RYDER REALTY, 418 Grant Bldg.

FOR SALE — HIGH-CLASS FURNISHED APARTments, impliedly warm, partner, beautiful, modern place, strictest investigation. 1116 W. 11th; Panama section. Investigate. Address K, box 2.
TIMES BRANCH OFFICE.

FOR SALE—ONE OF THE BEST PAYING SMALL close in hotels in Los Angeles, always full. Sacrifice price to quick buyer, $10,000. We can show you the goods. Address K, box 595, TIMES BRANCH OFFICE.

FOR SALE—BEST SMALL HOUSE IN CITY, CHEAP rental, $17.50. Bearing; absolutely cash, act quick. Half actual value. Address K, box 529, TIMES BRANCH OFFICE.

WANTED—IN EXCHANGE—SMALL APARTMENThouse for residence property in Utah. Write location and description to H. G. WRIGHT, box 1379 Los Angeles.

FOR SALE—OR EXCHANGE—NEW FURNITURE and long lease, fine paying apartment-house, PHOENIX, 202 Grant Bldg.

FOR EXCHANGE—FURNITURE AND LEASE OF my 58-room rooming-house for clean ranch or what have you. MRS. C. WILLIAMS, 726 S. Figueroa.

FOR SALE—MODERN 50-ROOM BRICK HOTEL, good long lease, close to business. Sacrifice, Call OWNER, MAIN 8462.

FOR SALE—SNAP; 5-ROOM ROOMING-HOUSE, rent $27. 363 WEST 9TH.

APARTMENT HOUSES—
For Sale, Exchange, Lease, Wanted.

FOR SALE—A SNAP BARGAIN, REASON FAMILY troubles, must sell my Westlake apartment property and furniture; rebuilt and well furnished, one and two-room suites, wall beds, private baths, and rent; lot 80x150 to alley; property has cost the $27,000 mortgage $19,000; for quick sale I will sell my equity for $8500 cash; part cash, balance terms; or will trade for $2500 per month, and a home; these are honest facts. Act quick. Ring 557464 or address K, box 513, TIMES BRANCH OFFICE.

FOR SALE—THE BEST CLOSE-IN, NEW AND modern apartment-house in the city. This house is just 2½ years old, 100 per cent, and can be handled by man and wife or two ladies, $1500 will turn the deal if necessary. Let us show this to you. Call Main 650 or F6048, or call at 323 DOUGLAS BLDG.

FOR EXCHANGE—SERVICES OF SELF AND WIFE to manage your apartment. Can fill it and exchange it in for rent or sell. Have Wilshire section exchange man and one of the heavy advertisers in two-day papers. Address N, box 212, TIMES OFFICE.

FOR EXCHANGE—FURNITURE AND LEASE OF A new 4-story brick, 100-room apartment-house; extra-large rooms, steam heat, hot water, long lease, best close-in apartment in city; price $16,500, clear; want improved city. L. B. MILLER, 405 Byrne Bldg.

FOR SALE—MODERN ELEGANTLY FURNISHED apartment-house of seventy rooms. Other interests calling me East and a few thousand needed to swing deal. Will not be before June 1. Address P, box 119, TIMES OFFICE.

FOR SALE—LEASE AND FURNITURE OF HIGH class apartment-house, 16 apartments; best residence district in Los Angeles, Broadway; close to the beautiful Westlake Park. See manager of LEIGHTON HOTEL.

FOR SALE—OR EXCHANGE—LEASE AND FURNIture for 27-room apartment-house; best location in southwest; will consider a bungalow or good vacant property, clear. Address K, box 516, TIMES BRANCH OFFICE.

FOR SALE—20-ROOM APARTMENT-HOUSE, WELL furnished, close in, a sacrifice. Owner must leave city. Call MAIN 2627 between 9 a.m. and 12.

FOR EXCHANGE—HAVE SOME VERY GOOD ROOMing and apartment-houses to trade for bungalows or lots. JOHN LORIMANN, 618 Van Nuys Bldg. Main 6276, A2188.

FOR EXCHANGE—CLEAR, 36-ROOM APARTMENThouse, furnishings, with long lease, $5500; want bungalow, or clear lot. F. D. EVANS, 3706 California Bldg. AM27. Main 5091.

FOR SALE—LEASE AND FURNITURE OF HIGHclass apartment-house, 24 apartments; half block from Venice bath-house. Call 21 BORIZO AVE., Venice.

FOR SALE—
Furnished Flats.

FOR SALE—11-ROOM FLAT, FURNITURE, $250; rent $50 monthly; also cupboard, griddlestove, cash and harness must be cash. Owner going East. 521 W. FIRST ST.

FOR SALE—5-ROOM FURNISHED FLAT, A SNAP for $265; flat for rent. PHONE 10628.

FOR SALE—5-ROOM NEWLY FURNISHED FLAT with bath, flat for rent. 629 W. FIRST.

FOR EXCHANGE—
Business Property.

FOR EXCHANGE — SEMI-BUSINESS PROPERTY, Pasadena, well located, clear; rent $1800 per year; will exchange for income property in Los Angeles, located, about same value; would take unimproved land satisfactorily located at less value and mortgage back. A. W. BANNISTER, 735 N. Hollister, Pasadena.

FOR SALE OR EXCHANGE—$2000 EQUITY IN GOOD INDUStrial property in Glendale; also $1500 equity in fine business lot in Glendale; will trade for one or both for good improved property, or vacant, suitable for residence; want L. A. or other city property. Address C. H. BOYD, box 414, Santa Barbara, Cal.

FOR EXCHANGE—A GOOD BUSINESS CORNER ON Sunset blvd., improved with store and rented; price $45,000; will take residence of 7 or 8 rooms, up to $5500, as part payment. GEO. RISMAN, 218 Wright & Callender Bldg.

FOR EXCHANGE — WILL TRADE OFF YOUR property; know how to get results in exchanges, so solicit your business. H. H. SHOEMAKER, suite 514 STORY BLDG. Main 6531 and F6531.

FOR EXCHANGE—
Houses.

FOR EXCHANGE—BY THE M. K. & T. BROKERAGE COMPANY, at actual cash value.
$8500, INCUMBRANCE $4250.
6 rooms, 2-story Japanese bungalow, on Kingsley Drive, near 8th street, Hoover, Ninth and high and eighty, 50-foot lot. This bungalow is new and strictly modern and the prettiest bungalow on the street, has fine garage, fruit, flowers and lawn. Want vacant lot or bungalow east side or Boyle Heights to $4250.
$17,000, incumbrance $7500, lot 48x165, Flower st. near First. Flat building and cottage now rented for $80. Want a home in the Wilshire or vacant lot to $10,000.
M. K. & T. BROKERAGE COMPANY, the bargain finders, 237 Van Nuys Bldg. Broadway 2174; home F2612.

FOR EXCHANGE—
Good 5-room bungalow between Normandie ave. and Vermont to exchange for residence property in San Pedro. See owner on grounds.
WALLACE-CARR REALTY CO.,
Phone Main 1827. 818 L. A. Investment Bldg., or 1717 W. Sixth st., San Pedro.

FOR EXCHANGE—$15,000, $1500 INCOME, WILL take $8000 to $10,000 Los Angeles home and mortgage for balance.
$7500 WILL BUY
$7500 Cozy, cozy home, take small ranch to $5000 and mortgage for balance. See
ALLEN & IRWIN, 1507 Trolley, Venice.

FOR EXCHANGE—
Have 10 acres 9 year old walnuts at El Monte, cheap water, good crop on trees; 5-room bungalow, plenty of fruit and flowers, price $12,500. Will take house in L. A. to $7000, balance long time. See MR. DURFLINGER, with The F. H. Merrell Co., 911 Brockman Bldg. F6162; Main 163.

FOR EXCHANGE—
New five-room bungalow, located in Huntington Park. Price $2800. Will take lots or diamonds to $1000 as first payment. Balance easy terms.
W. A. MORRISON,
2112 South Grand avenue.
Phone 22093.

FOR EXCHANGE — 6-ROOM BUNGALOW, 5187 Palos, near Vermont, strictly modern, lawn and flowers, street work all in; $3250 clear. Want GLENDALE for about same value.
E. L. BURT, VERMONT 2824.

FOR EXCHANGE—BUNGALOW, BEST RESIDENtial section, San Diego; paved street, all improvements in and paid for; want Berkeley or Palo Alto; will assume. Address 112 UNIVERSITY AVE., San Diego, Cal.

FOR SALE—OR EXCHANGE—MODERN 5-ROOM cottage, on corner lot, located 43rd and Avalon ave., close to car; exchange for 4 head of horses, or buggy and harness, or what have you. Address K, box 505, TIMES BRANCH OFFICE.

FOR EXCHANGE—GOOD EQUITY FIVE-ROOM BUNgalow, good size lot, good car service. Want residence or bungalow to desert entry Victor Valley. MAIN 7547; 65685.

FOR EXCHANGE—MODERN 7-ROOM HOUSE IN city; value $5000. Want 2 acres with house to $2000; bonds, cash or mortgage. 309 S. THOMAS st.

FOR EXCHANGE—9-ROOM HOUSE IN PICO Heights. Will exchange equity for lot, automobile, stocks or acreage. Will assume liberally. A5277; MAIN 505.

FOR EXCHANGE—5-ROOM SWISS BUNGALOW. Want larger. New, up-to-date, cement basement, piped for furnace, garage, lawn, cement walks. PHONE 28651.

FOR EXCHANGE—$1700 EQUITY IN NEW 5-ROOM modern bungalow, at 531 W. 62ND ST., for lot or will have you as part payment? Phone owner, 57784.

FOR EXCHANGE — BEAUTIFUL 7-ROOM BUNGAlow, in Hollywood; will take lot or cheap acreage; balance cash. BARLEY, Broadway 7049.

FOR EXCHANGE—$600 EQUITY IN NEW FURnished bungalow, for small rooming-house, playhouse or diamonds. Address ——, 218 E. 85TH ST.

FOR EXCHANGE—
Lots.

FOR EXCHANGE—HIGH, EAST FRONT LOT ON 10th ave., with fine mountain view, for small residence property west of Figueroa and east of Vermont and between First and Washington sts. Will deal only with owner. Phone 61729; MAIN 1205.

FOR EXCHANGE—
Lots.

FOR EXCHANGE—

100 LOTS.
$60,000; MORTGAGE $28,000.
Close-in, fine subdivision. High ground. Want improved acreage. Address K, box 525, TIMES BRANCH OFFICE.

FOR EXCHANGE—FINE DOUBLE LOT, 100x160, Washington Drive, worth $3500. Will exchange at $3200, clear. Want residence. Will assume about $1000.
BALL, with SIDNEY O'NEIL & CO.,
515 Lankershim Bldg.
Main 3081. A4232.

FOR EXCHANGE — CHOICE SOUTHWEST RESidence lots, paved street; near Vermont and Jefferson, $2000 each, clear, want some cash; beach lots, farming implements, or live stock. PHONE 53400.

FOR EXCHANGE—LOT 50x150, GOOD LOCATION in beach addition; will trade for piano; can give clear title. For particulars, address J. W. OSBORNE, San Fernando.

FOR EXCHANGE—I WILL TRADE OFF YOUR property, I know how to get results in exchanges, so solicit your business. H. H. SHOEMAKER, suite 514 STORY BLDG. Main 6531 and F6531.

FOR EXCHANGE—TWO ACRES NEAR WILSHIRE district; want flats or bungalows. TELEPHONE 51709.

FOR EXCHANGE—
Suburban Property.

FOR EXCHANGE—STRICTLY MODERN 5-ROOM bungalow, 2 blocks from Monica car line, Pico boulevard, high, close to beach. Near Central Square, fine lawn, flowers, garage. Good income. Improvements and property clear; will exchange for acreage near and east of Los Angeles, suitable for chicken ranch. Prefer clear. GEO. W. WHITE, box 352, Santa Monica, Cal.

FOR EXCHANGE—
Country Property.

FOR EXCHANGE—
NOTICE TO LAND OWNERS IN
THE INGLEWOOD-HAWTHORNE DISTRICT.
We have income land in Tulare county, value $40,000. Income should be $6000 this year or more. I cannot look after it so wish to exchange it for unimproved land in your district to full value. SEE MY AGENT.
MR. W. W. McCREADY, with
E. F. HIGGINS CO. Bdwy 1581.
202 Delta Bldg.
THEO. R. HIGLEY, owner.

FOR EXCHANGE—WILL TRADE 400 ACRES OF finest land in Merced county for apartment-house, clear lots; mortgage or any good income property. My property is clear and shows an actual value of $30,000. I will assume a small amount if property is good. I wish to trade as soon as possible as I am going back to Texas on the 15th of the month. Submit what you have or make an appointment. Owners only. Address N, box 28, TIMES OFFICE.

FOR EXCHANGE—
70 acres on State highway near Riverside, alfalfa and general farming; all necessary buildings, mechinery and stock; good water right; price $35,000; clear of all liens. Will trade for clear lot or land for all or part. List your property with me for quick results.
B. F. HUNTINGTON,
318 Chamber of Commerce, Pasadena.
Phone Colorado 1300.

FOR EXCHANGE—
Want brick apartment, well leased. Have 200-acre improved ranch, 12 miles from Fresno, near R.R. 40 acres in olives, 60 acres walnuts, 4 acre family orchard, 200 shares water valued at $15,000, main house, 10 tenant outbuildings. Price $75,000, clear. See MR. DURFLINGER, with The F. H. Merrell Co., 911 Brockman Bldg. F6162; Main 163.

FOR EXCHANGE—AT POMONA.
ALFALFA AND FRUITS.
My 5-acre home place, 17½ blocks from P. O., a new 5-room house, 2 miles from Pomona, 40 acres apricots, berries and alfalfa; 5-room cottage; barn, etc.; worth $7500; mtge. $2250; runs 3 years, 6 per cent; will exchange at $4000 equity. E. A. MORGAN, 1522 S. Garey ave., Pomona, Cal.

FOR EXCHANGE—1280 ACRES HIGHLY IMPROVED ranch in Alfalfa, two-story residence, large barn and many other outbuildings. Completely equipped with horses, farming implements, etc. Also 200 acres planted to wheat. Price $75,000. Want Los Angeles city property. HOYT H. MITCHEL, Owner, 902 Title Insurance Bldg.

FOR EXCHANGE—I WANT A GOOD HOME IN L. A., prefer west side. Will give my 131-acre improved stock ranch near King City, Monterey county, for home; barn for 16 horses, sheds and other buildings all fenced, 3 wells, running water. $7000, clear. Will not assume. MR. SCHWAB, with Lee O'Neil Co., 515 Lankershim Bldg. A4222; Main 3081.

FOR EXCHANGE—ALFALFA RANCHES, 15 ACRES, electric pumping plant; house, barn and fruit trees, $7000; will assume $2000 at 6 per cent. Also no house, $9500; 20 acres, fully improved, 80 inches water, $8500; 160 acres, 40 in alfalfa and timber, house, barn, $5000. Other small city property. GEO. BERGMAN, 420 Wilcox Bldg.

FOR EXCHANGE—80 OR 160 ACRES FULLY IMproved, with well, pumping plant, house, barn; 100 acres now in crop; located south of Porterville; price $100 per acre, clear; eastern exchange considered. WISCONSIN INV. CO., 423 Douglas Bldg.

FOR EXCHANGE — 480 ACRES OF LAND, 25 miles west of Brawley, in Imperial Valley; value $12,000. Clear of incumbrance. Want Los Angeles property. L. H. MITCHEL & SON, 902 Title Insurance Bldg.

FOR EXCHANGE—A CHOICE EIGHTY-ACRE piece of property in San Joaquin Valley on railway; artesian water; good location; plenty of soft water. Price $10,000. Will exchange for bungalow or good building lot. See R. A. COLE, 360 Maple ave., Los Angeles. A2164.

FOR EXCHANGE—40 ACRES, NEAR STATION, Tulare county. Fine land. Shallow lift water, $9000. Want Pasadena, same price or less. Consider all. M. ROUSE, 212 Douglas Bldg. Bowen Realty Exchange.

FOR EXCHANGE — PORTERVILLE, 160 ACRES, $100 acre, near Poplar; adjoining lands in alfalfa; price $20,000. Submit offer or call at once. NORRIS, 711 Delta Bldg., 426 Spring st. F2745.

FOR EXCHANGE—WANTED, YOUR PROPERTY for exchange. List with me for quick results. Phone 10628. 521 W. FIRST ST.

FOR EXCHANGE—100 ACRES IN ANTELOPE VALley, $3500 clear, will exchange for desirable Los Angeles property. A1240.

FOR EXCHANGE—
Eastern and Northern Property.

FOR EXCHANGE—10-ROOM FLAT BUILDING CHIcago, Ill., $15,000; mortgage $5500; also $1275, mortgage $800; residence lot, $1000; business lot, Middle West; want Los Angeles, West or southwest, with cash, or assume; also half interest in nursery, Middle West; want Southern California and assume. Address full particulars, 1230 W. WASHINGTON STREET.

FOR EXCHANGE—OR SALE—HIGH-CLASS SEMIbusiness property in Dallas, Texas, centrally located; will consider income or clear Los Angeles property in and around Los Angeles, or California securities at market value.
BOND AND MORTGAGE CO., 732 Van Nuys Bldg.

FOR EXCHANGE—160-ACRE FARM, ALL TILLAble; Lyman county, near Oakston, South Dakota; $4800; will exchange for small farm or house here; assume $2000.
J. C. GREEN
Main 7790. 1039 Van Nuys Bldg. 11589.

FOR EXCHANGE—$2500 EQUITY, 7-ROOM MODern house, best condition, in one of the choicest residence districts in Spokane. Want one improved or unimproved Los Angeles property. Will assume reasonable incumbrance. Address REV. ANDREW W. KRAMER, 1516 Millard ave., Los Angeles.

FOR EXCHANGE — 120 ACRES, PARTLY IMproved, State of Washington, $4000 deep feet of timber on land; $2500 cash, clear. Big bargain. Want home, L. A. or vicinity. Also acre in Seattle, $2000 clear; want clear lot or bungalow. NELSON, 1217 Trolley, Venice.

FOR EXCHANGE — MY SPECIALTY IS TO EXchange eastern property for California exclusively. The business I am doing shows quick action on any good proposition. F. HORNBERGER, 904-5 Hollingsworth Bldg. Main 5620. F2668.

FOR EXCHANGE—SIX-ROOM, TWO-STORY HOUSE in Portland, Or., new, value $5500; in restricted district, close-in, all modern conveniences, warranty deed, for Los Angeles residence. Address 456 E. 20TH, Portland, Or.

FOR EXCHANGE—EIGHT-ROOM RESIDENCE, southwest, $8500, and six-room cottage, southeast, $4300; want clear eastern city improved to $9000. Owner, Address O, box 274, TIMES OFFICE.

FOR EXCHANGE — $35,000 INCOME BUSINESS block and hotel, New York state; want city, suburban home or orange grove; this property earns $12,000 a year. Owner here. Trade quick. 426 MASON BLDG.

FOR EXCHANGE — THOROUGHLY MODERN 6-room house, Spokane, Washington; best locality; $6000, clear; want Southern California property. DEVENS, 603 Citizens' National Bank Bldg.

FOR EXCHANGE — IRVY COACHELLA VALLEY date and alfalfa land in artesian belt; no alkali; $1000 to $20,000. Want clear eastern or local. Address J. W. HOWE, 1031 Security Bldg.

FOR EXCHANGE—FINE RESIDENCE, GOOD MISsouri town, rented for $75 per month. Price $12,500, clear. Owner wants near L. A. up to $15,000.
J. W. HACKWORTH, 517 Union Oil Bldg.

FOR EXCHANGE—20 ACRES, CLOSE IN; UNION Irrigation District, Rio Grande Valley, for 35-ft. 2014 5-passenger car or small gasoline tractor. Box 322, TWIN FALLS, Idaho.

FOR EXCHANGE—UNIMPROVED LOT, SURROUNded by comfortable homes, in prosperous Montana city; clear. $650. Address P, box 6357, TIMES OFFICE.

FOR EXCHANGE—UTAH AND IDAHO INCOME residence and farm

TO LOAN—
Real Estate and Improvements.

MONEY TO LOAN—
Real Estate and Improvements.

TO LOAN—MY OWN MONEY ON LOS ANGELES property; real estate security, in small or large amounts, at reasonable rates. Bring us your business. C. H. Remondet, Loan and Investment Dept.

HARD & SILENT & CO., 730-735 South Hill st. Main 603.

TO LOAN MONEY TO HONEST, CAPABLE PERSONS on same plan used by banks, namely, on monthly payments secured by an indorser, collateral security or real estate mortgage. If you're right we want to know you. W. J. RANKIN & CO., 304 H. W. Hellman Bldg. A1810, Main 5066.

MONEY TO LOAN—
On Improved City Property
at low building; no exaction in commissions. Prompt action. STATE MUTUAL BUILDING AND LOAN ASSOCIATION, 229 S. Spring st.

$1,000—$1500 ON IMPROVED PROPERTY AT 8 per cent. Money is actually in the bank waiting for loans; no publicity. SOUTHERN CREDIT CO., 411 C. T. Johnson Bldg.

MONEY LOANED AT 7 PER CENT, MONTHLY OR yearly payments; other good collateral. Private persons. PROVIDENT FIDUCIE CORPORATION, 621 Union Oil Bldg. No chattels.

DIAMOND LOANS, 1 to 2 PER CENT. KUSEL, Diamond Broker, 345 S. Hill. Third and Spring. Established 12 years. Bank references. Diamonds in our bank vault. WE BUY DIAMONDS ALSO.

LOAN ON DIAMONDS CONFIDENTIAL. BANK references. FRANCIS-LAUGHLIN, 710 Grant Bldg., South and Broadway.

MONEY WANTED—
Real Estate and Collaterals.

WANTED—$1750 AT 8 PER CENT.

Residence lot 85x240 on beautiful Monterey road, Alhambra; fruits; two streets; Monterey being built. Location, corner Alhambra avenue and Monterey road, about 2000 ft. east of Pasadena avenue. Take South Pasadena car.

CASH VALUE $4250.
F. M. SIMPSON,
600 Security Bldg. F3142.

WANTED—TO BORROW—
$1000—8 years, at 8 per cent.
$1750—7-room Dotery house in Wilshire district $4000
$2500—7-room bungalow on W. 21st st. $6000
$3000—6-room modern stucco, corner, 100x145, no restrictions $7000
$5500—12-room residence, lot 118x146, ... $12,500
$6000—10-acre alfalfa land, Inglewood boulevard $16,000
$8000—Westlake home of 11 rooms $13,000
$7500—Wilshire home 9 rooms, and garage, beautiful grounds $17,500
$10,000—14-room Westlake residence, rents for $150 monthly $24,000
We guarantee all statements made on above specialties, and will gladly show them at any time.

J. Y. Stubbs,
W. H. ALLEN & SON,
216 Douglas Bldg. A2588.

WANTED—MONEY—
$20,000 for 3 years at 7 per cent. ON A CLOSE-IN INCOME PROPERTY, RIGHT NEAR 9TH AND FIGUEROA.

INCOME $2000 PER YEAR.
VALUE $45,000.

IF YOU HAVE THE MONEY PLEASE ADVISE THE UNDERSIGNED AT ONCE.
M. BEST,
621 S. Spring st. Main 2875.

WANTED—MONEY. VALUE.
$1000—6 per cent, improved S. W. $2000
$2500—7 per cent, N.W., improved $7000
$1500—7 per cent, vacant $3000
$5000—7 per cent, vacant $12,000
$2500—8 per cent, orange grove $30,000
$3000—8 per cent, vacant $6,000
$3000—8 per cent, 2-story $12,000
$4000—8 per cent, improved $8,000
$14,000—per cent, improved $40,000
ROSBOTIS REALTY & INVESTMENT CO.,
P7305. 628 Van Nuys Bldg. Sdwy. 142.

WANTED—MONEY FOR CHOICE FIRST MORTgages, 8 per cent. Act promptly.
$1200—On classy bungalow worth $3000
$1600—On classy bungalow worth $4000
$2200—On double bungalow worth $6000
$2500—On classy 2-story residence $6500
$1000—On 5 acres alfalfa land $3500
STANDARD SECURITIES CO.,
704 Bellingsworth Bldg. A4845.

WANTED—I HAVE FOR SALE THE BEST TRUST deed in the city; exclusive; will buy or sell part of property $7500, first mortgage $4500, due in 3 years, at 7 per cent. My trust deed is for $500 more than one year, at 18 per cent interest, which it at par. Have it the best 18 per cent. investment you could ask for. Act quick. HAROLD L. DAHL, 329 Union Oil Bldg. F3835.

WANTED—MONEY—
$1200—8 per cent, improved; value $2600
$1500—8 per cent, Ingraham bungalow, value $3500
$1500—8 per cent, Wilshire corner, value $2500
$2500—8 per cent, Hollywood, imp. value $5000
EDWARDS & WILDEY COMPANY,
615 Black Bldg. Main 9867, 10767.

WANTED—$5500 AT 7 PER CENT., 3 YEARS, ON improved 10th street corner; value $15,000. This is a first-class loan. BONBOTIS REALTY & INVESTMENT CO., 628 Van Nuys Bldg. Broadway 142. F7305.

WANTED—FOR SALE—GILT-EDGE FIRST MORTgage of $1200; 5 years, at 8 per cent, on 2143 Deane st., Glendale; owner must have money at once, will take $650 net. Inquire 301 CURRIER BLDG., 212 W. Third. Phones: A2825, Main 6580.

WANTED — $1000 AND $1500, SECOND MORTgages; what's your rate? Also have building loan application for $20,000, hotel, Fifth and Wall. CHAPPELL, 417 Lissner Bldg. 64137. Main 8240.

WANTED — FROM PRIVATE PARTY, BUILDING loan, private party, building loan; $1250 for 3 years, at 8; equity of 50 per cent. No agents. Phone SOUTH 6119, or 28484.

WANTED—$18,000; THIS AMOUNT IN CASH WILL buy well-situated 7 per cent. note; $1000 payable about $1000 per month. W. D. RUSSELL, 835 S. Central. A1400. Sdwy 1069.

WANTED—$24,000, 8 PER CENT. IMPROVED business property; $60,000; principals. R. T. JONES, Main 4202.
204 Wright & Callender Bldg. 60603.

WANTED—$4000 TO $5000, 2-STORY HOUSE, LARGE lot, 50th near Main. A4731.

WANTED—$1200. FIRST MORTGAGE, 2 MODERN bungalows on corner lot. SMITH, Main 5814.

STOCKS AND BONDS—
Mortgages.

WILL PAY HIGHEST CASH PRICE FOR

Los Angeles Investment stock.
Los Angeles Investment gold notes.
Los Angeles Investment home certificates.
Home Makers.

See us before you sell.
A. H. WOOLLACOTT,
Member Los Angeles Stock Exchange,
261-2 S. W. Hellman Bldg.
A2641. Main 4098.

FOR SALE—$300 L. A. GOLD NOTES, 8s; CONsolidated Realty, 8s; Commonwealth, 5½; Southern California, 6; Original, 12; Southern California, 8s; Home Builders (M.O.H.), 35; Railway Realty, 18; Glendale, 2; Submarine, 11-4; Addagrath, cheap. Box 1, Times branch office. Will trade for notes, 90; Commonwealth, 5 1-4; Southern California, 5½; Home Makers, LINDENBAUM, 835 Security Bldg. 12858.

FOR SALE—100 ROTARY AIR BRAKE, 50c; 1000 Addagrath, 8c; 300 Home Builders, 35c; American, 4½c; Commonwealth, 5½c; Southern California, 6½c; Boundary Cons., 25c; P. R. Heffer, $1.27½; Yellow Pine, cheap; Gibraltar, 1½c; Submarine, 1c. We want L. A. Investment stock and gold notes. WILLARD, 623 S. Spring. 14515.

CALIFORNIA STREET BONDS FOR SALE BY THE contractor. Asphalt streets, close-in property, first legal opinion obtainable. Drawing 7 per cent. interest, first lien on property free of incumbrance. WILLARD, 623 S. Spring. 14515.

FOR SALE—
Miscellaneous.

FOR SALE — TENTS THAT ARE TENTS. WE make them, all weights; have some slightly used. WISE & DONNIE, 506 E. Seventh st. Phone Broadway 2169.

FOR SALE—SAFES—
Safes, bought, sold and exchanged. Cash, credit or trade. Main 7877. DESK AND SAFE EXCHANGE, 117 S. Broadway.

FOR SALE—
CLASSIFIED REAL ESTATE ADVERTISEMENTS in the Sunday Times must be received before 5 p.m. Saturdays. Classified "Want Ads," etc., will be accepted until 11 p.m. Saturdays.

FOR SALE—A 25 H. P. GAS ENGINE AND NO. 6 2-stage vertical centrifugal pump; one or both at a bargain. Address 204 STIMSON BLDG., 129 West Third.

FOR SALE—GILT-EDGE FIRST MORTGAGE OF $1200; 5 years, at 8 per cent, on 2143 Deane st., Glendale; owner must have money at once, will take $650 net. Inquire 301 CURRIER BLDG., 212 W. Third. Phones: A2825, Main 6580.

FOR SALE—$800, CASH OR TERMS. A LATE model Cadford, fully equipped. Slick and neat money. Thoroughly overhauled and in fine shape. Don't fail to see this car at 1116 WALL ST.

FOR SALE—COLUMBUS ELECTRIC, WITH CHARging plant; A1 condition. Owner going East. PHONE F5816.

FOR SALE—MY PACKARD "18," TOURING CAR, completely equipped. Sacrifice for $775. Phone owner, 71876.

FOR SALE—A FEW 5 AND 7-PASSENGER CARS, from $200 cash or terms. MR. NELSON, OLIVEMOBILE, 1205 S. Olive. F5647, Main 8130.

WANTED — LATE MODEL, LIGHT 5-PASSENGER auto, in exchange for $800 equity in $12,000 corner lot in Highland Park. McCARTHY, 835 H. W. Hellman Bldg. Phone 14362.

FOR SALE—HOUSE AND OFFICE FURNITURE, cheap for cash. Invalid chairs, folding chairs and cash registers for rent. L. C. SKEELS, 1616 S. Main.

FOR SALE—FURNITURE OF THREE-ROOM apartment, apartment to let, 214 N. OLIVE st. Main 6059.

FOR SALE—HOUSEHOLD FURNITURE. OWNER going East. PHONE 71816.

OFFICE EQUIPMENT—
For Sale, Exchange, Wanted.

FOR SALE—OFFICE EQUIPMENT:
1 Monarch Visible No. 3 Typewriter.
1 Typewriter Desk.
1 Fox Visible Typewriter Desks.
32 Home Builders (M.O.H.); 35; Railway Realty, 18; Gibraltar, 2; Submarine, 11-4; Addagrath, cheap. Box 1, Times branch office. Will trade for notes, 90; Commonwealth, 5 1-4; Southern California, 5½; Home Makers. LINDENBAUM, 835 Security Bldg. 12858.
2 Typewriter Card Index Sets, Golden Oak.
2 Eight Day Clocks.
Filing cases and all office equipment goes at once. Come quick.

Telephones:
Main 4214. GEORGE H. LEE COMPANY,
Home 21121. 14th and Alameda st.

FOR SALE—WE MOVE TO A NEW LOCATION, will sell at less than cost, fine quarter-sawed oak office fixtures, suitable for real estate business; also some office furniture; see us before we move and get benefit of prices. H. R. SIMPSON, 618 S. Hill st. 10545. Main 5846.

FOR SALE—BARGAIN; MODERN MAHOGANY AND birch office outfit, desks, filing cabinet, rugs, etc. 608 TITLE INS. BLDG. F5569, Main 2016.

FOR SALE—LARGE MAHOGANY DESK, COSTING $300; chairs and carpet. ROOM 411, TITLE INSURANCE BLDG.

FOR SALE—ONE ROLL-TOP DESK, ONE FLAT desk, 6 chairs, 1 rug. Cheap. 506 VAN NUYS BLDG.

FOR SALE—DESK AND CHAIR, OAK, ROLL-TOP; good as new; mornings. 1522 W. 12TH ST. MR. BOGERT. Home 53004.

THINGS ON WHEELS—
All Sorts.

Automobiles.

MAXWELL, "20," 5-PASSENGER FOR SALE. A candy little car for $300. 1040 S. FLOWER. 60249. Main 7877.

FOR SALE—5-PASSENGER AUTOMOBILE, GUARanteed first-class shape. Bargain for cash. 1219 JEFFERSON. West 983.

WILL SELL MY LATE MODEL CADILLAC TOURing car at a bargain. Sell on easy terms. BRANT MOTOR SALES CO., 210 W. Pico st., near Hill st.

FOR SALE—7-PASSENGER PACKARD, $600. CASH or trade. MR. NELSON, OLIVEMOBILE, 1205 S. Olive. F5647, Main 8130.

$5 REWARD FOR INFORMATION OF GOOD BUY in auto. AUTO WRECKING, 709 S. Olive. Main 5314.

AUTO TIRES AND VULCANIZING, CUT RATES. Hundreds of tires to choose from; $2 to $8. Rough and ready. 1040 S. OLIVE.

LOZIER, 7-PASSENGER, IN FINE CONDITION FOR sale. Make an offer. 1040 S. FLOWER. 60249. Main 7877.

BUY TIRES, VANDERPOOL'S, BELOW DEPARTment store prices. We deliver goods free express. 1044 S. MAIN.

WANTED—AUTO REPAIR WORK AND LATHE work, 25c per hour. Expert foreman. PHONE 60016.

FOR SALE—2-CYLINDER MAXWELL $90, ONEton Buick truck, $190; 1913 5-passenger Ford, $450; 1913 Ford roadster, $290. 624 S. OLIVE.

$100 DOWN, BALANCE MONTHLY TERMS FOR my late model car. This is a bargain. BRANT MOTOR SALES CO., 210 W. Pico, near Hill st.

FOR SALE—7-PASSENGER PACKARD, NEW TIRES, 442 feet. Call at 511 BROADWAY.

FOR SALE—A FEW NAVAJO RUGS, VERY cheap. 107 N. LOS ANGELES ST.

FOR SALE—

For quick action, drop answers to Times "Liners" in Times' letter boxes in downtown office buildings. The locations of the boxes are printed in the first column of The Times "Liner" section.

THINGS ON WHEELS—
All Sorts.

Automobiles.

FOR SALE—
We have a 1913 Studebaker 20 that we have been using ourselves. This car is in perfect condition and has the original paint. It looks good; new tires, and fully equipped; worth $700; will sell for $500 cash.
Apply GILBERT & GILBERT,
500 Marsh-Strong Bldg.
Phones—Home F1252, Sdwy. 1153.

WHY PAY MORE?

For a one-ton truck when you can buy on very easy terms a new, powerful truck, fully equipped, guaranteed for 12 months and backed by a Los Angeles factory, service station, which guarantees complete service for $850—here. KOEHLER 1-TON TRUCK AGENCY, 1312 S. Grand ave.

FOR SALE—AT A BARGAIN, PRACTICALLY NEW 7-passenger Garford, fully equipped and has every modern appliance known; run less than 5000 miles; original cost $4150. Will sell for less than $2500; might consider Ford as part payment. Car must be seen to be fully appreciated. Phone 10675; SOUTH 675, or call BERLIN DYE WORKS, Ninth and Washington.

WE CARRY COMPLETE LINE REPAIR PARTS FOR Knox, Halladay, Pratt-Elkhart, Ohio, Henry, Midland, Stover, Auburn and Lexington; pleasure sizes. Eighteen-tooth transmissions and transaxles and Warner transmissions. Special discounts for cash. VANCE-CANAVAN MOTOR CO., 2210 S. Main st. Phone South 2238.

WE WILL SELL YOUR CAR AND GET YOU THE CASH IMMEDIATELY AS WE HAVE PLENTY OF BUYERS. NO CHARGES FOR STORAGE OR ADVERTISING. WE WILL SELL YOUR CAR QUICKLY. BRANT MOTOR SALES CO., 210 W. PICO ST., NEAR HILL.

WANTED—AUTOMOBILE REPAIRING AND MAchine work; cars up-to-date shop; first-class mechanics, familiar with all cars; quick and efficient service; courteous treatment; prices reasonable; work guaranteed.

CULVER, FLOOD & WELLS,
125 E. Jefferson st.

WANTED—1913 OR 1914 MERCER, KISSEL-KAR or other good make second hand. Quote low price. Address J, box 873, TIMES BRANCH OFFICE.

FOR SALE—1913 CLASSY ROADSTER, ELECTRIC lights, cost $2800 less than one year ago; this car is in good running order and will be sold for $1350 cash. $500 down, $50 per month, or easy monthly payments. See owner at 543 WALL ST. Main 1429.

CLEAR RESIDENCE LOT, LONG BEACH, $1800, in exchange for late model Ford, Buick, Reo, mortgage back. Bungalow S. W. in exchange for late model $1500 car. DAVIS, 500 Marsh-Strong Bldg.

CHALMERS CAR OWNERS, TAKE NOTICE—WE are experts and have an up-to-date equipped shop where you can get the work done; we will grind valves, clean carbon and tune up your car. Our work guaranteed. Phone Main 7227. 1101 WEST PICO.

WANTED—LIGHT CARS—WE HAVE A NUMBER of customers waiting for bargains. Leave your car with us and we will sell it at the price you name and if we do not sell it—we make no charge. 1312 S. GRAND AVE.

FOR SALE—
Buick 1913 light 5-passenger; this car has had very little use, paint and engine like new; 5 good tires and lots of equipment. Price $750. Phone F3134. M. 5026.

MUST SACRIFICE MY LATE MODEL HUDSON roadster for $400. If you are looking for a bargain see this car at once. BRANT MOTOR SALES CO., 206 W. Pico, near Hill st.

FOR SALE—1913 ONE-TON LITTLE GIANT truck, full panel body, in fine condition. Must sell by Saturday. $650 for this bargain. PHONE F5678.

WANTED—GOOD AUTOMOBILE OF ANY GOOD make with some cash in exchange for my equity of $1800 in an 8-room, 2-story house; excellent location southwest; bargain; act quick. PHONE 26128.

FOR SALE—OR EXCHANGE—1913 SIMPLEX, 5-passenger; cost $5850; perfect condition; will consider desirable residence property in or close to Los Angeles. Address ALLEN, 200 Marsh-Strong Bldg. Main 5045. 10175.

FOR SALE—ONE 2-TON WAVERLY TRUCK, EXIDE battery; truck has been used very little cost, new $6200; will sell for $2200, as we have no use for same. address SAN DIEGO CONSOLIDATED BREWING CO., San Diego, Cal.

WILL SACRIFICE MY STUDEBAKER ROADSTER for $250. If you are looking for a light car see this bargain. Easy terms. BRANT MOTOR SALES CO., 210 W. Pico st., near Hill st.

FOR SALE—
1913 5-passenger Studebaker, 25-h.p.; just like new; has been run about 4000 miles; this is the best bargain to be had. Price today $550. Phone F1252, Sdwy. 1153. 208 MARSH-STRONG BLDG.

LET US SELL OR EXCHANGE YOUR AUTOMOBile; quick work, lowest commission. Phones—Home F1252, Sdwy. 1153. GILBERT & GILBERT, 500 Marsh-strong Bldg.

FOR SALE—A DANDY HUP "20," ROADSTER, A-1 shape. Real bargain. Come look it over at CREES-ROBBINS CO., 12th and Flower. Ask for Arnold.

BRUSH ROADSTERS, RUNABOUTS, DELIVERY cars, new and second-hand; also full line of Brush parts always in stock. BRUSH AGENCY, 1313 S. Grand ave.

JUST OUT OF THE PAINT SHOP, RESULT STUDEbaker roadster racer type, painted yellow. If you are looking for a classy car on easy terms see this car. BRANT MOTOR SALES CO., 206 W. Pico st., near Hill st.

FOR SALE—AT A BARGAIN; FAVIENT STUTZ stock roadster in the city; recently overhauled and in perfect condition. Phone HOME 60673 before 12 o'clock.

FOR SALE—1912 CHALMERS CAR, MODEL 30, torpedo type; self-starter, etc.; only run 10,000 miles, on paved street; good as new; price $800. Call at 1274 FIGUEROA ST. OFFICE.

MERCHANT WITH LEGAL RATING WANTS TO BUY 4-cylinder used car, in good order, for $400; $100 cash, balance $25 month. Address K, box 568, TIMES BRANCH OFFICE.

FOR SALE—$600, CASH OR TERMS. A LATE model Cadford, fully equipped. Slick and neat money. Thoroughly overhauled and in fine shape. Don't fail to see this car at 1116 WALL ST.

FOR SALE—COLUMBUS ELECTRIC, WITH CHARging plant; A1 condition. Owner going East. PHONE F5816.

FOR SALE—MY PACKARD "18," TOURING CAR, completely equipped. Sacrifice for $775. Phone owner, 71876.

FOR SALE—A FEW 5 AND 7-PASSENGER CARS, from $200 cash or terms. MR. NELSON, OLIVEMOBILE, 1205 S. Olive. F5647, Main 8130.

WANTED — LATE MODEL, LIGHT 5-PASSENGER auto, in exchange for $800 equity in $12,000 corner lot in Highland Park. McCARTHY, 835 H. W. Hellman Bldg. Phone 14362.

FOR SALE—HOUSE AND OFFICE FURNITURE, cheap for cash. Invalid chairs, folding chairs and cash registers for rent. L. C. SKEELS, 1616 S. Main.

FOR SALE—FURNITURE OF THREE-ROOM apartment, apartment to let, 214 N. OLIVE st. Main 6059.

FOR SALE—HOUSEHOLD FURNITURE. OWNER going East. PHONE 71816.

OFFICE EQUIPMENT—
For Sale, Exchange, Wanted.

FOR SALE—OFFICE EQUIPMENT:
1 Monarch Visible No. 3 Typewriter.
1 Typewriter Desk.
1 Fox Visible Typewriter Desks.
32 Home Builders (M.O.H.); 35; Railway Realty, 18; Gibraltar, 2; Submarine, 11-4; Addagrath, cheap. Box 1, Times branch office. Will trade for notes, 90; Commonwealth, 5 1-4; Southern California, 5½; Home Makers. LINDENBAUM, 835 Security Bldg. 12858.
2 Typewriter Card Index Sets, Golden Oak.
2 Eight Day Clocks.
Filing cases and all office equipment goes at once. Come quick.

Telephones:
Main 4214. GEORGE H. LEE COMPANY,
Home 21121. 14th and Alameda st.

FOR SALE—WE MOVE TO A NEW LOCATION, will sell at less than cost, fine quarter-sawed oak office fixtures, suitable for real estate business; also some office furniture; see us before we move and get benefit of prices. H. R. SIMPSON, 618 S. Hill st. 10545. Main 5846.

FOR SALE—BARGAIN; MODERN MAHOGANY AND birch office outfit, desks, filing cabinet, rugs, etc. 608 TITLE INS. BLDG. F5569, Main 2016.

FOR SALE—LARGE MAHOGANY DESK, COSTING $300; chairs and carpet. ROOM 411, TITLE INSURANCE BLDG.

FOR SALE—ONE ROLL-TOP DESK, ONE FLAT desk, 6 chairs, 1 rug. Cheap. 506 VAN NUYS BLDG.

FOR SALE—DESK AND CHAIR, OAK, ROLL-TOP; good as new; mornings. 1522 W. 12TH ST. MR. BOGERT. Home 53004.

THINGS ON WHEELS—
All Sorts.

Automobiles.

MAXWELL, "20," 5-PASSENGER FOR SALE. A candy little car for $300. 1040 S. FLOWER. 60249. Main 7877.

FOR SALE—5-PASSENGER AUTOMOBILE, GUARanteed first-class shape. Bargain for cash. 1219 JEFFERSON. West 983.

WILL SELL MY LATE MODEL CADILLAC TOURing car at a bargain. Sell on easy terms. BRANT MOTOR SALES CO., 210 W. Pico st., near Hill st.

FOR SALE—7-PASSENGER PACKARD, $600. CASH or trade. MR. NELSON, OLIVEMOBILE, 1205 S. Olive. F5647, Main 8130.

$5 REWARD FOR INFORMATION OF GOOD BUY in auto. AUTO WRECKING, 709 S. Olive. Main 5314.

AUTO TIRES AND VULCANIZING, CUT RATES. Hundreds of tires to choose from; $2 to $8. Rough and ready. 1040 S. OLIVE.

LOZIER, 7-PASSENGER, IN FINE CONDITION FOR sale. Make an offer. 1040 S. FLOWER. 60249. Main 7877.

BUY TIRES, VANDERPOOL'S, BELOW DEPARTment store prices. We deliver goods free express. 1044 S. MAIN.

WANTED—AUTO REPAIR WORK AND LATHE work, 25c per hour. Expert foreman. PHONE 60016.

FOR SALE—2-CYLINDER MAXWELL $90, ONEton Buick truck, $190; 1913 5-passenger Ford, $450; 1913 Ford roadster, $290. 624 S. OLIVE.

$100 DOWN, BALANCE MONTHLY TERMS FOR my late model car. This is a bargain. BRANT MOTOR SALES CO., 210 W. Pico, near Hill st.

FOR SALE—7-PASSENGER PACKARD, NEW TIRES, 442 feet. Call at 511 BROADWAY.

FOR SALE—A FEW NAVAJO RUGS, VERY cheap. 107 N. LOS ANGELES ST.

FOR SALE—
Miscellaneous.

FOR SALE—GENUINE BARGAINS IN ALL LINES of household goods; all goods are brand new and cannot be duplicated at these prices. bring in your list of wants and we will save you money.
$5—Linoleum matting, fine weave, yds. 65c
85c Pillow, fine feathers, ... 55c
$1.00 Picture, framed, ... 69c
$1.50 Parlor tabouret, ... $1.00
$1.75 Rush chair, ... $1.25
$2.00 Wall rack, square mirror, ... $1.50
$3.00 Carpet sweeper, ... $1.90
$3.25 Iron bed, heavy rails, ... $2.25
$3.50 Drop leaf table, ... $2.50
$4.00 Brass contumer, ... $3.00
$7.00 Collapsible go-cart, with hood, ... $5.00
$7.50 Parlor oak rocker, leather seat, ... $5.50
$8.50 Dresser, quartered oak finish, ... $6.50
$10.00 Morris chair, ... $8.00
$12.50 Wardrobe, double doors, ... $10.50
OVERSELLS, 700-708 SO. MAIN ST.

FOR SALE—ELECTRIC FIXTURES:
Five set handsome brass electric fixtures, two of them 2 light, and 3 of them 4 light, beautiful hand cut glass globes. Come quick for a snap.

Telephones:
Main 4214. GEORGE H. LEE COMPANY,
Home 21121. 14th and Alameda st.

FOR SALE—
KEEP BEFORE YOU
a copy of The Times' Map of Mexico, printed on map paper, for sale at The Times Building, First and Broadway; The Times Branch Office, 619 S. Spring st., and 118 S. Broadway. Price, postpaid, 10 cents.

FOR SALE — FIXTURES, ABOUT HALF PRICE, complete for grocery store, restaurant, lunch counter, cafeteria, delicatessen, candy and ice cream parlor, soda fountain, tailor shop, cigar stand, all kinds of showcases, buy, sell or exchange new and second hand; will rent, lease, or sell new location, 1610 S. Main. Office down, rear store, etc., at the old number, 615 S. MAIN.

FOR SALE—SOMETHING NEW, METAL POLISH that cleans and polishes instantly; no waiting. Quickly brightens brass on your auto, add a spoonful to pint water and clean the glass windshield. Trial orders delivered free for quarts, 60 cents; 2 quarts, $1.00. Send money order to F. MILLIGAN, P.O. Box 1, Santa Ana, Cal.

FOR SALE—GENTLEMAN'S PROFESSIONAL SUIT of cream broadcloth, handsomely trimmed in gold braid, standard size; best quality and tailored; will sell cheap; size 7, never worn; no dealers. Phone HOLLYWOOD 1378. Call 1228 Fielding st.

FOR SALE — A PAIR OF BEAUTIFULLY MATCHed mahogany upholstered parlor chairs, in the modern cut, 3½ carats each. Will sacrifice for cash. Bring your expert with you. J. C. FERGUSON, 1218 S. Hope st.

FOR SALE—OR RENT; LARGEST ASSORTMENT invalid wheel chairs, physicians' hospital and nurses' supplies; Master vibrators. PROFESSIONAL SUPPLY CO., 415 W. Fifth.

FOR SALE—FREE, GRASS CATCHER WITH EVERY lawn mower at SCOTT'S, 135 and 207 S. Los Angeles st.

FOR SALE — POPCORN AND PEANUT MACHINE, glass new. Address J. E. CULLISON, Fullerton, Cal.

FOR SALE — SHOWCASES, SODA FOUNTAINS, counters, scales, etc. WISE SHOWCASE & FIXTURE CO., 216-22 S. Los Angeles st.

FOR SALE — FIREPROOF AND BURGLARPROOF safes, large stock, safes for exchange. SHEALY SAFE CO., 212 S. Hill st.

PARCEL POST—
Producer to Consumer.

CALIFORNIA HONEY OF FINEST QUALITY BY prepaid Parcel Post. Price list three grades free. Samples, 10 cents. SPENCER APIARIES CO., box 2, Northport, Cal.

STAMPS—COINS—PHOTOS—

I AM BUYING CANCELED PARCEL POST AND fine Franklin postal stamps. Price list, 2-cent stamp. H. LUNDT, Hammond, Ind.

FOR SALE—
Furniture.

FOR SALE—LEAVING, CONTENTS ELEGANT 10-room home, furnishings new, magnificent colonial Chesterfield davenport without set, mahogany, large fumed leather rockers, davenport; brass bed, fumed oak set; rugs, porch furniture; sewing machine for home; selling by piece; big sacrifice. 1400 CONSTANCE ST. Take Pico Heights car. Phone West 1452.

FOR SALE—AUCTION, MOST NEW FURNITURE of 6-room house, Friday, May 1, 9:30 a.m., 1179 E. 47th st. Incubator, chickens, fine White Rock pullets, 1000 egg incubator, 500 chick brooder, car. L. W. ENGLAND, Auctioneer. 22790, South 3068.

FOR SALE—AT YOUR OWN PRICE: $27, COMBInation bookcase and desk, $8.50; golden oak finish dresser, $3.95; $18 Morris chair, $4.75; sanitary couch, enclosed frame, $2.65; chairs, rockers and other goods dirt cheap. Call 417 W. SEVENTH ST.

FOR SALE—CLEAN HIGH-GRADE FURNITURE OF 7 rooms including $450 upright "Gardner" piano. Also sewing machine, at auction Friday, May 1, 9:30 a.m. 2920 LA SALLE AVE. Take Jefferson or West Adams car. STROUD & HOLE, Auctioneers.

FOR SALE—MUST SELL IMMEDIATELY, GOOD furniture and rugs of 6-room flat; good condition; prices reasonable. 1230 E. 20TH ST. Piano also for sale, if not sold by piece. PHONE 24501.

FOR SALE—OLD MAHOGANY, THREE GENUINE Chippendale chairs, card table, dining table, davenport, mirror. Rare opportunity. Call owner, 71700 or WEST 4061.

FOR SALE—MUST SACRIFICE, HOTEL DINING-room and kitchen fixtures, also sitting-room and bedroom furniture. 119½ N. FLOWER, rear Lancaster Hotel.

FOR SALE—HOUSE AND OFFICE FURNITURE, cheap for cash. Invalid chairs, folding chairs and cash registers for rent. L. C. SKEELS, 1616 S. Main.

FOR SALE—FURNITURE OF THREE-ROOM apartment, apartment to let, 214 N. OLIVE st. Main 6059.

FOR SALE—HOUSEHOLD FURNITURE. OWNER going East. PHONE 71816.

OFFICE EQUIPMENT—
For Sale, Exchange, Wanted.

FOR SALE—OFFICE EQUIPMENT:
1 Monarch Visible No. 3 Typewriter.
1 Typewriter Desk.
1 Fox Visible Typewriter Desks.
32 Home Builders (M.O.H.); 35; Railway Realty, 18; Gibraltar, 2; Submarine, 11-4; Addagrath, cheap. Box 1, Times branch office. Will trade for notes, 90; Commonwealth, 5 1-4; Southern California, 5½; Home Makers. LINDENBAUM, 835 Security Bldg. 12858.
2 Typewriter Card Index Sets, Golden Oak.
2 Eight Day Clocks.
Filing cases and all office equipment goes at once. Come quick.

Telephones:
Main 4214. GEORGE H. LEE COMPANY,
Home 21121. 14th and Alameda st.

FOR SALE—WE MOVE TO A NEW LOCATION, will sell at less than cost, fine quarter-sawed oak office fixtures, suitable for real estate business; also some office furniture; see us before we move and get benefit of prices. H. R. SIMPSON, 618 S. Hill st. 10545. Main 5846.

FOR SALE—BARGAIN; MODERN MAHOGANY AND birch office outfit, desks, filing cabinet, rugs, etc. 608 TITLE INS. BLDG. F5569, Main 2016.

FOR SALE—LARGE MAHOGANY DESK, COSTING $300; chairs and carpet. ROOM 411, TITLE INSURANCE BLDG.

FOR SALE—ONE ROLL-TOP DESK, ONE FLAT desk, 6 chairs, 1 rug. Cheap. 506 VAN NUYS BLDG.

FOR SALE—DESK AND CHAIR, OAK, ROLL-TOP; good as new; mornings. 1522 W. 12TH ST. MR. BOGERT. Home 53004.

THINGS ON WHEELS—
All Sorts.

Automobiles.

MAXWELL, "20," 5-PASSENGER FOR SALE. A candy little car for $300. 1040 S. FLOWER. 60249. Main 7877.

FOR SALE—5-PASSENGER AUTOMOBILE, GUARanteed first-class shape. Bargain for cash. 1219 JEFFERSON. West 983.

WILL SELL MY LATE MODEL CADILLAC TOURing car at a bargain. Sell on easy terms. BRANT MOTOR SALES CO., 210 W. Pico st., near Hill st.

FOR SALE—7-PASSENGER PACKARD, $600. CASH or trade. MR. NELSON, OLIVEMOBILE, 1205 S. Olive. F5647, Main 8130.

$5 REWARD FOR INFORMATION OF GOOD BUY in auto. AUTO WRECKING, 709 S. Olive. Main 5314.

AUTO TIRES AND VULCANIZING, CUT RATES. Hundreds of tires to choose from; $2 to $8. Rough and ready. 1040 S. OLIVE.

LOZIER, 7-PASSENGER, IN FINE CONDITION FOR sale. Make an offer. 1040 S. FLOWER. 60249. Main 7877.

BUY TIRES, VANDERPOOL'S, BELOW DEPARTment store prices. We deliver goods free express. 1044 S. MAIN.

WANTED—AUTO REPAIR WORK AND LATHE work, 25c per hour. Expert foreman. PHONE 60016.

FOR SALE—2-CYLINDER MAXWELL $90, ONEton Buick truck, $190; 1913 5-passenger Ford, $450; 1913 Ford roadster, $290. 624 S. OLIVE.

$100 DOWN, BALANCE MONTHLY TERMS FOR my late model car. This is a bargain. BRANT MOTOR SALES CO., 210 W. Pico, near Hill st.

FOR SALE—7-PASSENGER PACKARD, NEW TIRES, 442 feet. Call at 511 BROADWAY.

FOR SALE—A FEW NAVAJO RUGS, VERY cheap. 107 N. LOS ANGELES ST.

FOR SALE—
Miscellaneous.

FOR SALE — TENTS THAT ARE TENTS. WE make them, all weights; have some slightly used. WISE & DONNIE, 506 E. Seventh st. Phone Broadway 2169.

FOR SALE—SAFES—
Safes, bought, sold and exchanged. Cash, credit or trade. Main 7877. DESK AND SAFE EXCHANGE, 117 S. Broadway.

FOR SALE—
CLASSIFIED REAL ESTATE ADVERTISEMENTS in the Sunday Times must be received before 5 p.m. Saturdays. Classified "Want Ads," etc., will be accepted until 11 p.m. Saturdays.

FOR SALE—A 25 H. P. GAS ENGINE AND NO. 6 2-stage vertical centrifugal pump; one or both at a bargain. Address 204 STIMSON BLDG., 129 West Third.

FOR SALE—GILT-EDGE FIRST MORTGAGE OF $1200; 5 years, at 8 per cent, on 2143 Deane st., Glendale; owner must have money at once, will take $650 net. Inquire 301 CURRIER BLDG., 212 W. Third. Phones: A2825, Main 6580.

FOR SALE—$800, CASH OR TERMS. A LATE model Cadford, fully equipped. Slick and neat money. Thoroughly overhauled and in fine shape. Don't fail to see this car at 1116 WALL ST.

FOR SALE—COLUMBUS ELECTRIC, WITH CHARging plant; A1 condition. Owner going East. PHONE F5816.

FOR SALE—MY PACKARD "18," TOURING CAR, completely equipped. Sacrifice for $775. Phone owner, 71876.

FOR SALE—A FEW 5 AND 7-PASSENGER CARS, from $200 cash or terms. MR. NELSON, OLIVEMOBILE, 1205 S. Olive. F5647, Main 8130.

WANTED — LATE MODEL, LIGHT 5-PASSENGER auto, in exchange for $800 equity in $12,000 corner lot in Highland Park. McCARTHY, 835 H. W. Hellman Bldg. Phone 14362.

FOR SALE—HOUSE AND OFFICE FURNITURE, cheap for cash. Invalid chairs, folding chairs and cash registers for rent. L. C. SKEELS, 1616 S. Main.

FOR SALE—FURNITURE OF THREE-ROOM apartment, apartment to let, 214 N. OLIVE st. Main 6059.

FOR SALE—HOUSEHOLD FURNITURE. OWNER going East. PHONE 71816.

OFFICE EQUIPMENT—
For Sale, Exchange, Wanted.

FOR SALE—OFFICE EQUIPMENT:
1 Monarch Visible No. 3 Typewriter.
1 Typewriter Desk.
1 Fox Visible Typewriter Desks.
32 Home Builders (M.O.H.); 35; Railway Realty, 18; Gibraltar, 2; Submarine, 11-4; Addagrath, cheap. Box 1, Times branch office. Will trade for notes, 90; Commonwealth, 5 1-4; Southern California, 5½; Home Makers. LINDENB

THE CITY
AND ENVIRONS.

EVENTS BRIEFLY TOLD.

Civic Theater League Meeting.

The Civic Theater League will meet Saturday night at Cumnock Hall. An interesting programme is promised.

Peniel Mission Meetings.

An all-day missionary meeting will be held in Peniel Hall, No. 227 South Main street, today, with services at 11 a.m. and 2:30 and 8 p.m. The public is invited to attend all the services.

Bird Stories at Library.

Alfred Cookman of the University of Southern California will tell stories about California birds, at the Public Library during the children's hour, beginning at 3 p.m. Saturday. All children are invited.

Lorquin Natural History Club.

The Lorquin Natural History Club for boys will meet this evening at 7 o'clock at the home of Kendall Thurston, No. 724 South New Hampshire street. All young naturalists are invited to be present.

Free Orchestra Recital.

The orchestra of the Young Woman's Christian Association will give a recital this evening, to which the general public is invited. The programme will be conducted by William Mead, director of the orchestra, and will include vocal and instrumental solos.

Indian Photographic Collection.

The collection of photographic art studies of North American Indians, by Roland W. Reed, will be on exhibition at the Broadway shop of Little & Co., on Monday. There are fifty in the collection and they have been declared by experts to be the finest historic pictures ever made of the Indians.

Shows City's Progress.

The estimated April receipts of the postoffice, given out by the postmaster yesterday, indicate a healthy increase. The receipts for April, 1913, were $174,341.23; estimated for April, this year, $184,000; for April, 1912, $158,824.04. The April official figures will be available today.

School Athletic Tornament.

One hundred and fifty rosy athletic girls from various city schools will take part in an athletic tournament tomorrow morning at 9 o'clock on Manual Arts athletic field. The boys' athletic tournament will be held Saturday afternoon at Exposition Park, and 500 boys are to participate. Certificates will be awarded the winners.

Talks on Travel.

The Los Angeles Travel Club will meet this afternoon in the Y.W.C.A. building. Mrs. J. P. Ellis will read a paper on "Potter and Porcelain;" Mrs. M. D. Fyles, on "Japanese Homes;" Mrs. A. S. Cox, on the "Festival of the Flowers." Vocal solos by Mrs. M. Davis and a reading by Mrs. Nix will conclude the programme.

Lead Still Grows.

Of a total of 404 voters who registered yesterday, 150 are Republicans, seventy-three Democrats and fifty Progressives, making total registrations to date: Republicans, 86,458; Democrats, 39,768; Progressives, 47,148. Other registrations yesterday were: Socialists, 33; total, 16,393. Prohibitionists, 17; total, 11,382. Declined to state, 80; total, 31,976. The grand total to date is 223,554.

"Colorless Religion."

Rabbi Dr. R. Farber will speak tonight after the regular Sabbath evening service in Sinai Temple, corner Twelfth and Valencia streets, on "Colorless Religion." The service will begin at 8 o'clock with the usual introductory songs and liturgy chanted by the cantor and choir. Mr. Hassler, the baritone, will sing Psalm 103, set to music for this occasion. Saturday morning the service will begin at 9:30.

Temple B'nai B'rith.

Sabbath services at Temple B'nai B'rith will be held this evening at 8 and tomorrow morning at 10:30, with the juvenile service preceding, at 9:45. Dr. Hecht will conduct the liturgical parts of the service and deliver a discourse this evening on "Man's Dual Nature." Tomorrow morning he will speak expositorily on the current Scripture lessons, and address the children at their special service. The music will be in charge of the Temple Quartette, who will render Spicker's setting for the responsive music. Instead of the solo, which is a feature of the Sabbath-eve service, there will be Trowbridge's anthem, "I Will Rejoice in the Lord," sung by the entire choir, this evening.

Amenta Returns.

Felipe A. Armenta, former member of the Mexican Cabinet under President Madero, who was arrested recently in Nogales on a charge of inciting war sentiment and released after he had been detained three hours, returned to the city yesterday, and is registered at the Clark. He was in the city several weeks before his recent trip to Nogales. Armenta said yesterday that he went to Nogales to close a cattle deal and that he was wrongfully arrested. He is accused of talking in favor of Huerta's cause. He asserts that he is a Constitutionalist and a close friend of Carranza.

Debate on Bond Issue.

Rev. Baker P. Lee and Herbert J. Goudge will speak against the powerbond issue and Lorin A. Handley will speak for the issue at the Jefferson Club hall, No. 220 Germain building, tomorrow evening at 8:30 o'clock.

To Extend Courtesies.

The local customs office received word from Washington yesterday that H. M. S. Shearwater will touch at this port en route to San Diego next Sunday, and asking a representative of the government to extend the usual courtesies to the commander and crew.

HOLLYWOOD IS ANGRY.

Sharp Criticism of New Iron-Clad Cars of Pacific Electric—Yellow Car Talk Again.

A royal kick has developed on the Hollywood line of the Pacific Electric Railway, anent the new iron-clad cars which have been put on during the past few days, and they have been derisively dubbed "convict cabs." There was much talk yesterday about getting up a petition against them and their introduction has again started the agitation for securing the yellow-car service.

One passenger declared that they are "slow as molasses," having consumed forty-five minutes in making the thirty-minute run to Cahuenga avenue, with the "take next car" sign out, and only stopping to allow passengers to disembark, but this is not the main fault found by the critics.

Passengers complain that they have a seating capacity less than the other cars and regularly carry twice as many passengers as there are seats; that there are no outside seats, the windows have heavy steel gratings, the doors are locked constantly while the car is in motion, making it a veritable prison; that they are so poorly ventilated that the air is wretched; that there are sixteen iron posts in each car, so blocking several seats in each section that a passenger cannot get out of the seat next to the window unless the person at the end gets up and steps into the aisle. The only thing said in their favor by the patrons is that no steps are necessary, the floor being within six inches of the level of the streets.

VICTIM OF YOUTHS.

Young Girl Relates Harrowing Experience Resisting Advances Made by Companions.

Courted, wooed and rejected, Edith Parr, No. 6421 Roble avenue, had to walk to her home from a lonely spot on Pasadena avenue, she told the police yesterday. Her parents had complained that she had disappeared.

Tired, footsore, dejected, disgusted and weeping, she related her experience. She was returning to her home, she said, when a company of young men approached her. One of them she knew, and when asked to take an automobile ride, she consented to let the boys take her to her residence.

Instead, she alleges, they took her into the country and tried to force undesired attentions on her. When she repulsed them, she said, they told her that she could either accede to their demands, or walk, so she walked.

MAY FESTIVAL.

The Fourteenth-street intermediate school will hold a May festival today in the gymnasium. A Maypole dance will be one of the prettiest features of the programme. There will be music by the orchestra and glee clubs and also folk games and songs of many nations.

BUSINESS BREVITIES.
[Advertising.]

The soldier boys' whereabouts can be determined at a glance by studying The Times War Map, printed on map paper, and for sale at the Times Building, First and Broadway, the Times Branch Office, 619 South Spring st., and 118 South Broadway. Price, postpaid, 10 cents.

For quick action drop answers to Times "liners" in Times' liner boxes in downtown office buildings. The locations of the boxes are printed in the first column of The Times "liner" section.

Times School of Domestic Science. Free lecture Tuesdays, Thursdays and Saturdays at 2 p.m. Second floor, New Times Building.

Overstocked with china for decorating. Special bargains while they last. Chapman-Bailey, 416 Blanchard Bldg.

The Times Branch Office, No. 619 South Spring street. Advertisements and subscriptions taken.

Kellogg Baths removed, 703½ South Broadway. Room 64. Broadway 4146.

"The Exclusive Specialty House for Feminine Apparel"

Myer Siegel & Co.

443-445-447 South Broadway

We have no branch store—no connection with other stores.

Tailored Coats

—for girls and small boys.

--2 to 7-year sizes
—chic models in strictly tailored effects—checks and mixtures—special .. $4.35

--8 to 14-year sizes
—styles which the big girls like — dashing and effective models in new materials ..... $7 up

Girls' Dresses

Colored Dresses of granite ratine with white collar and cuffs—self-color belt..... $2.25

Lingerie Dresses for girls of 8 to 12 years; white batiste, hand-embroidered $2.50
Others moderately priced to $8.50.

Girls' Hats

Fine Panamas—a complete line in smart styles at $4.85

FURS Stored, Repaired and Remodeled

"The Exclusive Specialty House for Feminine Apparel"

BEER---

Red Ribbon—East Side—Old Plantation

$1.00

a Dozen—Large Size
(Bottles Returned)

Port Wine — Sherry Wine — $1.00, $1.50, $2 a Gal.

Phone A1272; Main 1641——Free Delivery

OLD PLANTATION DISTILLING CO.
108-110 South Broadway (Near First)

A. GREENE & SON Exclusive Ladies' Tailors
A Full Line of Seasonable Suitings on View.
321-25 WEST SEVENTH ST., Third Floor.

VICENTE TERRACE—Ocean terminus of Pico Boulevard. Your opportunity. Buy Now. SCHADER-WELLS, Sole Agents, 1808 Ocean Ave., Santa Monica, Cal.

Books Bought—Sold—Exchanged
Stratford and Green, 642-44 Main St.
Main 8655 F3970

SIMMONS' DIAMOND SHOP 443 S. BROADWAY
You Can Always Do Better On a **DIAMOND** at SIMMONS' Diamond Shop

STAR WINE CO., 316 West Fifth Street. Cordials, Wines, Liquors, Brandies, Beers and Sodas of Quality. Free Delivery. Phones: F1659; Main 2785.

EXCURSION RATES EAST
WRITE OR CALL FOR DATES, ETC.
C. A. THURSTON, G. A., C. & N. W. RY.
605 SOUTH SPRING STREET, L. A.

AUCTION!
Now at Our New Store,
1053-5 MAIN ST., AT 11TH ST.
Regular auctions at our store every Tuesday and Thursday afternoons. Household goods. Consignments solicited. REED & HAMMOND.
F3545. Bdwy. 2860.

Rhoades & Rhoades
REAL ESTATE, LIVE STOCK, AND GENERAL AUCTIONEERS.
Guaranteed estimates on household furniture or bought outright for cash. Salesroom 1501-3-5 S. Main. Both phones—Main 1259; Home 25679.

THOS. B. CLARK
General Auctioneer and Importer of Antique Furniture.
840 SOUTH HILL STREET
F1907, Broadway 1921.

AUCTION
J. J. SUGARMAN,
Auction and Commission House, General Auctioneer.
Furniture, Merchandise, Fixtures, Office and Saleswoms 112-114-116 Court St.
(Between Spring and Main)
Main 8114 PHONES F4310

AUCTION
Elegant furniture of 7 rooms, including $450 Upright Piano, 2926 LA SALLE AVE. FRIDAY, MAY 1, 9:30 A.M. Brass beds, mattress, springs, Wilton, Brussels and Moquette rugs, carpets, chiffonier, writing desk, rockers, dressers, bric-a-brac, extra nice living-room and dining-room furniture, mahogany table, parlor furniture, pictures, Reedcraft furniture, $75 high-oven gas range, refrigerator, dishes, kitchenware, etc. STROUSE & HULL, Auctioneers.

AUCTION
Fine Furniture and Carpets.
850 SOUTH WESTLAKE AVE.
Friday, May 1st, 10 A. M.
RHOADES & RHOADES, Auctioneers.
Main 1259. 25679.

AUCTION
FRIDAY, MAY 1ST, 10 A.M.
1060 WEST 8TH ST.
Good quartered oak furniture of 4-room flat. Good rugs, dressers, arm rockers, chairs, dinner set, Vernis Martin beds, steel springs, refrigerator, linoleum, etc., etc.
THAS. MOXLEY, Auctioneer,
F1194. Office 903 Security Bldg. Main 144.

SACRIFICE SALE
The Piano you will need at Almost Half.
Johnston Piano & Organ Mfg. Co.
700 Sichel St., Los Angeles.

Drs. Shores & Shores
Henne Building, Third and Spring. Entrance 122 Third St., Los Angeles. Specialties—Catarrh, Deafness, Asthma, Rheumatism, Eczema and other chronic diseases of the nose, throat, lungs, heart, stomach, liver, kidneys and bladder. Consultation free. Hours 9 to 5; Evenings 7 to 8; Sundays 10 to 12.

5 to 10% DISCOUNT
on all homes. Take advantage—buy now. Better construction, better workmanship. PACIFIC PORTABLE CONSTRUCTION COMPANY, 15th and Hill sts., Los Angeles, Cal. Phones: Home 21508—Sunset Main 836. Branch, 709 Main street, El Centro, Cal.

Anchor Painless Dentists
422-424 S. Broadway
Op. Hamburger's

Roofing for Bungalows
or flat roofs, white and sanded, sold or laid by
Weaver Roof Co.
Roofing Manufacturers
F2855. 339-341 E. 2nd St. Bdwy. 784

Men's Famous Wear
Sold here exclusively
Benjamin Clothes
JAMES SMITH & CO.
548-550 Broadway

Seems like a good deal of activity, effort and expense for a very small result. You can't educate this big sister Republic to the South of us up to the principles of self-government, in a minute or a year or ten years.

Why, bless your soul, it has taken us sixteen years to know as much about tailoring as we do. Of course, we've gained the reputation of being the biggest and the best tailors in the Southwest, but we don't feel that we know it all yet. However, we're striving, constantly and consistently.

Just at present we're offering a $20 suit-to-order special that seems to show the fruits of our very great care in buying merchandise.

A. K. Brauer & Co.
TAILORS TO MEN WHO KNOW
Two Spring Street Stores
345-7 SOUTH SPRING STREET
529-7½ SOUTH SPRING STREET
(Our Newest Store)

Fur Storage
Perfect Protection for Your Furs
Colburn's
806 S. Broadway

Don't Let a Cold Settle on Your Lungs

If you have a persistent cough or cold, take warning before it is too late. Eckman's Alterative has restored to health many persons who had serious lung trouble. Read of this case:—

Pleasantville, N. J.

"Gentlemen:—During the winter of 1911 I contracted a severe cold, which settled on my lungs. Eckman's Alterative was recommended to me and I commenced using it as a last resort. The first bottle seemed to give no relief, in fact, I seemed to feel worse, but I kept on using the medicine and found out the first bottle had really started me on the road to recovery by loosening the mucus and making me expectorate freely. After using the medicine for some time, my cough ceased, I gained flesh and today I a am well man."

(Abbreviated)
(Signed) GEO. M. BATES.

Eckman's Alterative is most efficacious in bronchial catarrh and severe throat and lung affections and upbuilding the system. Contains no harmful or habit-forming drugs. Accept no substitutes. Sold by The Owl Drug Co. and leading druggists. Write Eckman Laboratory, Philadelphia, Pa., for booklet of recoveries.

For Unsightly Complexions Use Resinol

Pimples and blackheads disappear, unsightly complexions become clean, clear and velvety, and hair health and beauty are promoted by the regular use of Resinol Soap and an occasional application of Resinol Ointment. These soothing, healing preparations do their work easily, quickly and at little cost, when even the most expensive cosmetics and complicated beauty treatments fail.

Physicians have prescribed Resinol for nineteen years and every druggist sells Resinol Soap (25c.,) and Resinol Ointment (50c. and $1.) Avoid "imitations" or "substitutes," which a few unscrupulous dealers offer; they are usually of little value and may even be positively harmful. For free trial, write to Dept. 11-R, Resinol, Baltimore.

Howard & Smith, Florists.
Cor. 9th & Olive Sts.
Main 1745—F4592.

A large eastern motor car concern desires to have erected in Los Angeles salesroom and service station containing at least 40,000 square feet of floor space or would use suitable building already erected. Address P, box 65, TIMES OFFICE.

French Institute
All Facial and Feature corrections scientifically, painlessly and permanently performed by celebrated specialist, foreign graduate, thoroughly reliable, 15 years experience. Consultation free. Hours 12 to 5. 717 O. T. Johnson Bldg., 4th and Broadway. F7458.

Bon Ton
High-Grade Cloak-Suits and Millinery at Popular Prices.
347 SOUTH BROADWAY
Phones: Home A4956—Main 1973.

Phone Bdwy. 2293
FOR NEAREST
CHI-NAMEL STORE

PAR VALUE, NOW
$100 PER SHARE
Limited amount of Treasury Stock Folding Drop Step Fire Escape.
C. H. MORAND & COMPANY
111 South Broadway, Los Angeles

THE WEATHER.
[Official Report.]

LOCAL OFFICE, U. S. WEATHER BUREAU, Los Angeles, April 30.—[Reported by Ford A. Carpenter, Local Forecaster.] At 5 o'clock a.m. the barometer registered 29.96; at 5 p.m., 30.00. Thermometer for the corresponding hours showed 53 deg. and 63 deg. Relative humidity, 5 a.m., 84 per cent.; 5 p.m., 57 per cent. Wind, 5 a.m., northeast, velocity 7 miles; 5 p.m., south, velocity 7 miles. Highest temperature, 64 deg.; lowest, 52 deg. Rainfall for season, 28.13 inches. Barometer reduced to sea level.

WEATHER CONDITIONS.—The barometer continues high over the central portion of the United States and comparatively low on the Atlantic coast and in the Southwest. Freezing temperatures are reported from Minnesota, Montana and Wyoming. The precipitation was light, the greatest amount, .57 of an inch, falling at San Bernardino. Escondido, San Diego county, received .41 of an inch, giving that station 19.15 inches for the season. The southwestern depression also resulted in general rain throughout the lower levels of Southern California, and heavy snow in the mountains. An unofficial report states that thirty-six inches of snow fell on the San Bernardino Mountains during the last storm. The proximity of the extensive area of low pressure will give Los Angeles and vicinity periods of cloudiness during the ensuing thirty-six hours.

LOCAL FORECAST.

For Los Angeles and vicinity: Fair, except for intervals of cloudiness, Friday; winds mostly westerly.

For California south of the Tehachapi: Fair Friday.

STATE FORECAST.

SAN FRANCISCO, April 30.—Forecast:

San Francisco and vicinity, Sacramento, Santa Clara and San Joaquin valleys: Fair Friday; light northerly winds.

Southern California: Fair Friday; light westerly winds.

ARIZONA FORECAST.

WASHINGTON, April 30. — Forecast for Arizona: Fair in south, local rains or snows in north portion, Friday; Saturday, fair.

YUMA (Ariz.) April 30.—[Exclusive Dispatch from the U. S. Reclamation Service.] Gauge height Colorado River, 21.20 feet.

More Trouble.

RENTING SPACE HE DIDN'T OWN.

COLLECTS INTEREST ON ROOF OF ANOTHER MAN.

Money Lender Arrested Charged With Obtaining Money Under False Pretenses—Appears in Police Headquarters Bearing Scars of Previous Conflict.

Ezra Rabin, a money lender, real estate operator, dealer in options and what-nots, is once more in trouble. This time he is charged with having obtained $50 by false pretense.

He is accused of having rented to a signboard company the roof of a Spring-street building that didn't belong to him.

Rabin isn't clear yet on another charge of obtaining money by false pretense. That complaint was filed April 22, but instead of renting another man's roof he collected interest on another man's piece of property unlawfully, it is alleged.

Bearing the scars of a beating administered by W. F. Rau a week ago, Rabin was arrested yesterday. Rau had demanded the return of his money. Rabin laughed at him. It was an annoying, nettling laugh, says Rau. The Rabin office in the Title Insurance building looked like Leach Cross' training quarters on a busy day for a few minutes and Rabin was hurled incontinently through a partition.

Rau charged that he had been bilked of $29. He gladly paid $34 to the owner of the building for the extreme pleasure of pitching Rabin through one of the office partitions. Rau told the police it was a more than satisfactory investment.

Yesterday Albert M. Mortensen, manager for the Thomas H. B. Varney Company, billboard operators, sent a crew to put a new billboard on the roof of a building at No. 630-4 South Spring street. The billboard builders dumped a lot of material at the address and started to climb on the roof when the owner of the property objected. In fact, he denied the billboard men the right to adorn his roof or even to approach it without his consent.

Mortensen hurried to the place to see what was the trouble. He flashed a perfectly good lease for roof space. The lease was well executed, as leases go; it deeded to the Varney company certain rights for a certain time and stipulated that the rental of the roof space be $50, receipt of which was thereby acknowledged.

The owner remarked that it had been a long time since he had seen a more excellently-executed lease, but he pointed to its one conspicuous flaw. The lease contained the name of E. Rabin, lessor, as owner of the property. It happened, said the real owner, that Rabin has absolutely no rights on the premises and that he might have leased space on the post-office roof with quite as much propriety.

Mortensen told his troubles to Deputy City Prosecutor Morton, with the net result of one formal complaint charging Rabin with obtaining $50 by false pretenses.

Rabin was arrested and taken before Police Judge Williams. Rabin's attorney vouched for his appearance in court this morning and the money lender was released until 11 o'clock today, when he will have to appear with $250 bail or go to jail.

Rabin asserted last night that at one time he had an assignment of a lease to the property in question and that the question of payment of $50 is a civil matter and not a criminal matter at all.

If you don't feel "up to the mark," if you lack vim and vigor, try drinking a really fine mineral water.

Standing alone in its class, the high regard in which WHITE ROCK WATER is held by the doctors of today is attested by its enormous sale.

"There's Health in White Rock"
H. Jevne Co.
Distributors

Do not think you can tell the quality of the article by the picture you see in the catalogue. The price may suit you but the goods may not. Try us. We can suit you in both particulars. The Walker Portable Cottage Company, 1322 S. Grand Ave. Phones: 25261, Bdwy. 2682. Branch Office 5th and Olive Sts., El Centro.

VITAL RECORD.

MARRIAGE LICENSES.

The following marriage licenses were issued yesterday. Name and age given.

ADIX—GOLLERT. Percy L. Adix, 32; Elham A. Gollert, 20.

BOWEN—LARSEN. Samuel P. Bowen, 50; Charlotte V. Larsen, 57.

EASTMAN—BARBER. Andrew C. Eastman, 24; Ora E. Barber, 22.

EVERETT—HOWE. Fred F. Everett, 27; Mayo A. Howe, 26.

FOSTER—BRYANT. Edward H. Foster, 35; Retta A. Bryant, 18.

HILMER—DURBAHN. Herbert A. Hilmer, 23; Estella V. Durbahn, 23.

LANSING—HOWARD. Mynfred L. D. Lansing, 45; Jessie Howard, 42.

LYONS—POTTER. Harry W. Lyons, 22; Lauretta A. Potter, 21.

MABEE—TINDALL. Howard Mabee, 19; Blanche M. Tindall, 15.

MASON—PROCTON. James M. Mason, 24; Dora A. Proctor, 18.

MILLER — CORNEAU. Philip Miller, 21; Florence Corneau, 18.

OAKS — KEMPER. Elmer F. Oaks, 21; Maria H. Kemper, 21.

PFEIFER—HENDERSON. Earl H. Pfeifer, 26; Isabelle A. Henderson, 22.

PILTZ—JACKSON. William J. Piltz, 38; Fern L. Jackson, 19.

POPPAS — WEBB. John H. Poppas, 26; Prudence Webb, 42.

SHIMP — TIMME. Win O. Shimp, 21; Dorothy Timme, 20.

SIEMERS—CYR. Herman J. Siemers, 22; Mabel Cyr, 22.

SWENSON — SHAFFER. Svend M. Swenson, 72; Nancy W. Shaffer, 45.

VON SCHMELLING — GARDNER. Burkhardt von Schmelling, 35; Ruby D. Gardner, 28.

BIRTHS.

Names, sex, place and date of birth.

BASS. Mr. and Mrs. Joseph. Daughter. 2452 East Eighth street, April 25.

BURGER. Mr. and Mrs. William E. Daughter. 140 East Fifty-fifth street, April 15.

BUTTE. Mr. and Mrs. William P. Boy. California Hospital, April 24.

FOWLER. Mr. and Mrs. George P. Boy. 425 Bellevue street, April 28.

GONSALES. Mr. and Mrs. Aconcio. Boy. 428 North Amelia street, April 28.

GRAY. Mr. and Mrs. Clarence B. Daughter. 221 West Pico street, April 26.

HALLETT. Mr. and Mrs. Freeman M. Boy. 3202 Emmett street, April 27.

HOSTELLER. Mr. and Mrs. Elmer E. Boy. 130 East Thirty-ninth street, April 27.

JACKSON. Mr. and Mrs. Gilliam W. Boy. 1402 Redwood street, April 28.

KIRKPATRICK. Mr. and Mrs. Roy A. Boy. 2208 West Twenty-seventh street, April 25.

LE VIE. Mr. and Mrs. Wilfred J. Daughter. 229 West Fifty-seventh street, April 28.

LIDDICOAT. Mr. and Mrs. William J. Boy. 2301 East Third street, April 24.

LYONS. Mr. and Mrs. Bert J. Boy. 1184 Bellevue avenue, April 27.

MOORE. Mr. and Mrs. Frank S. Daughter. 821 West Fifty-sixth street, April 8.

RAGOWSKI. Mr. and Mrs. John. Boy. 130 North Clarence street, April 24.

SMITH. Mr. and Mrs. Norman C. Boy. 1227 East Fifty-first street, April 25.

ULLMAN. Mr. and Mrs. James M. Daughter. 2330 Reservoir street, April 27.

DIVORCE SUITS FILED.

CASEY. Charles W. against Genevieve B.

CHRISTENSEN. Mary F. against Elmer.

CRITES. Eva A. against Richard F.

CUMMINGS. John L. against Ethel M.

DUNN. Elmore against Laurence L.

ELLERY. Elsie M. against Duval E.

GRAGG. Martha against Ernest T.

KAMRATH. Mattie against Gustave.

KERR. Alissa L. against Howard L.

O'DELL. William O. against Josephine O.

ROSS. Albert R. against Della M.

DIVORCE DECREES GRANTED.

BROWN. Marie L. from T. Floyd.

DEUTSCH. Irene from Paul.

HOPKINS. Ethel R. from H. W.

LUMSDEN. Maymie I. from John C.

O'NEILL. Anna K. from Jacob H.

WILLIAMS. Lola from Clarence C.

OFFICIAL DEATH LIST.

Name and place of death—	Age.	Deb.
CAMERON, Bella. Los Angeles	37	S
GAVIN, Thomas D. Los Angeles	57	W
HOWARD, Edward C. Los Angeles	85	W
KAHAJIAN, Oran. Los Angeles	9	
MURRAY, Nancy. Los Angeles	60	W
WALTER, Mark. Los Angeles	57	W
WILLARD, Roy. Los Angeles	15	

DEATHS.

With Funeral Announcements.

BRYTE. At her residence, No. 720 Summit avenue, Pasadena, April 29, 1914, Alice Virginia Bryte, wife of Nathaniel M. Bryte. Mr. and Mrs. Bryte were married in Pueblo City, Ill., in 1868, and have lived in California for nearly twenty-one years. Besides her husband, she leaves three sons, Walter G. Bryte of this city, Milo A. and Lester N. Bryte of San Francisco; also one brother, Thomas Caldwell of Avon, Ill., and two sisters, Mrs. Julia Parker of Los Angeles and Mrs. Mary Linder of Hill City, Kas.

Funeral services will be held from the Burnham & Kemp chapel today at 2:30 p.m. Rev. S. W. Cummings will officiate. Interment, Mountain View Cemetery.

CAMERON. In this city, April 30, 1914, Mrs. Bella Cameron, mother of Mary Cameron.

Funeral Saturday, 9 a.m., from St. Vincent's Church, Twenty-first and Grand avenue.

CREETH. At his home, No. 1008 East Twenty-fifth street, April 28, 1914, John A. Creeth, husband of Mary Creeth, father of John Alexander Creeth, Jr., brother of T. J. Creeth of Los Angeles, E. B. and C. A. Creeth of Long Beach, Mrs. A. L. Work of Morenci, Ariz.; Mrs. J. B. Monlux, Mrs. R. F. Train and Mrs. K. C. Heineman of Los Angeles.

Funeral services will be held at the home Friday, May 1, at 2:30 o'clock p.m. Interment, Rosedale Cemetery. Paris, Carmichael & Co., directors.

HARPER. In this city, April 30, 1914, Ella Byers Harper, aged 53 years.

Remains at parlors of Booth & Boylson Co., No. 1147 South Flower street. Funeral notice later.

KELLER. At No. 408 East Forty-second street, April 29, 1914, Caroline A., wife of William G. Keller, aged 80 years.

Funeral services at the chapel of Bresee Brothers, 855 Figueroa street, Friday at 2 p.m.

LUM. At No. 2026 Argyle avenue, April 30, Martin L. Lum, aged 70 years.

Remains at the parlors of Pierce Bros. & Co. Funeral at 10 a.m. Monday, May 4, from the late residence. Friends invited. Interment, Inglewood Cemetery.

QUINER. At his home, No. 915 South Flower street, April 30, 1914, Charles E. Quiner.

Funeral services will be held in the chapel of Paris, Carmichael & Co., Saturday, May 2, at 3 o'clock p.m. Interment private.

SHOEMAKER. At her home, No. 1310 West Forty-first place, April 30, 1914, Jessie Raymond, beloved wife of D. W. Shoemaker, formerly of Donora, Pa.

Funeral services will be held at the home Saturday, May 2, at 2 o'clock p.m. Private interment in Rosedale Cemetery vault. Paris, Carmichael & Co., directors.

WALSH. In this city, April 30, Mary Helen Walsh, aged 67 years.

Funeral from the chapel of Pierce Bros. & Co., Saturday, May 2, at 2 p.m.

WICKARD. At No. 1373 East Second street, April 28, William A. Wickard, aged 54 years.

Funeral from the chapel of Pierce Bros. & Co., Monday, May 4, at 10 a.m.

FUNERAL NOTICE.

Pentalpha Lodge, No. 202, F. & A. M., will meet at the Temple Friday, May 1, 1914, at 1:30 p.m., for the purpose of attending the funeral of Brother C. N. Wilson. Members and visiting brethren invited to attend.

By order of W.M.

W. P. MUSAUS, Secretary.

FUNERAL NOTICE.

ATTENTION, PIONEERS.

Christopher N. Wilson died April 29, 1914. Funeral from chapel of Peck & Chase Co., No. 123 South Figueroa street, Friday, May 1, at 2 p.m. Pioneers requested to attend.

AUGUST WACKERBARTH, Secretary.

CARD OF THANKS.

We wish to extend our thanks to the F.O.E. and our friends for the kindness and floral offerings received during our bereavement and brother. Mrs. F. B. Chaffe, Mrs. O. T. Monlux, Lora England, Mont. England.

W. H. Sutch, Funeral Director,
assures courteous treatment and experienced service from the simplest to the largest public funeral. Established thirty-two years ago. Auto service. No. 842 South Figueroa street. F4907. Main 107.

LODGE NOTICE.

SCOTTISH RITE CATHEDRAL, No. 426 South Hope street. Tonight at 8 o'clock social night. Visiting brethren invited.

Limousines for Weddings and funerals. Phones: Vermont 2169—Main 2169

Floral Designs.
Decorations.
Howard & Smith,
Ninth and Olive.
Phones: Main 1745—Home F4592.
Largest flower store on Pacific Coast.

Hacks for Weddings and Funerals
Postoffice Stables, Lusk, A2717, Main 787.

The Mexican Border
is clearly outlined on The Times war map, printed on map paper, and for sale at The Times Building, First and Broadway, The Times Branch Office, 619 South Spring street, and 118 South Broadway. Price, postpaid, 10 cents.

Obtain a War Map
and follow the movements of our troops. Price postpaid, 10 cents. On sale at The Times Building, First and Broadway, The Times Branch Office, 619 South Spring street, and 118 South Broadway.

—and the Worst is Yet to Come

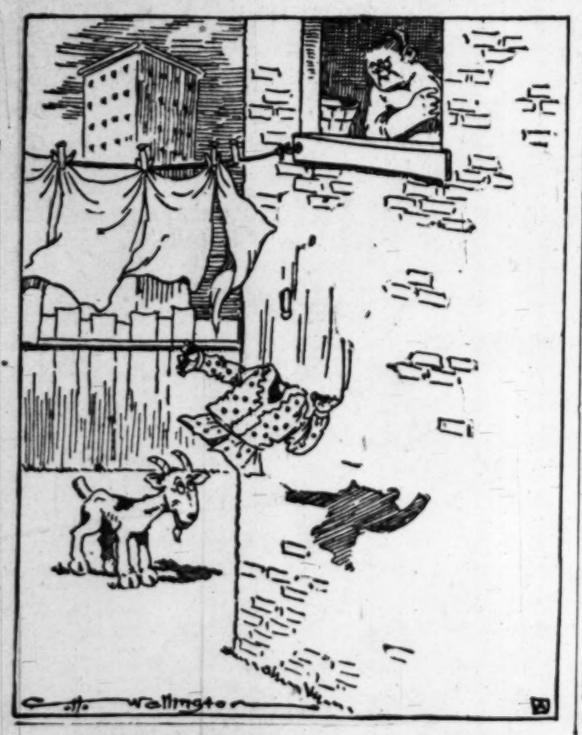

Ever-advancing Sou

XXXIIIRD YEAR.

Conquering

THOUSANDS CH NOBLES O

Mighty Shriner Cara in a Blaze

More Than Two Hundred Bahr Temples Leave to Join Kansas City and Together to cil to San Francisco Next Y

IN THE melody of song, blare of steam calliopes, flash of electric signs, sparkle of wine, golden tint of the orange, beauty of flowers, and in the concentrated speech of patriots will the alluring story of California be told to the country by the Shriners who departed yesterday from this and three other cities in the State.

The noble crusaders have gone with their "Ten-Million-Dollar" band, fruits, flowers, wine, books and souvenirs by the carload. It is costing $50,000 to deliver the message. Millions will hear it, for when California speaks the world listens, and the Shriners will make some noise.

The excursion surpasses anything of its kind in the history of the country in point of enthusiasm and luxurious equipment. Each of the four sections of the special train carries dynamo and baggage cars, diners, observation car, Pullmans, publicity car and specially-built entertainment car with a ballroom and other features for social activities.

THOUSANDS CHEER THEM.

Thousands of Shriners and other citizens gave Godspeed to the Los Angeles special when it departed at 8:30 o'clock last evening from the Salt Lake Depot. The San Diego special arrived over the Santa Fe at 6 o'clock, and the ninety nobles and their wives were escorted uptown and given dinner at the Jonathan Club.

Members of Al Bahr Temple of San Diego and the band and chanters of the local Al Malaikah Temple assembled at Ninth and Hope streets at 7:30 o'clock and marched through the business district. The San Diego section follows that of Los Angeles over the Santa Fe.

The two specials which left this city and those from San Francisco and Oakland will unite in Kansas City for the first stop, where a concert will be given. Advices from the Missouri city say that 15,000 have engaged seats for the concert.

The excursion party included about one hundred women, wives of the Shriners. The women will be shown special courtesies at a number of cities. Theater parties have been planned for them at Kansas City and other places, and a ball will be given in their honor at Buffalo.

The objects of the excursion de luxe

N. B. Blacks

Blouse Innovations

These beautiful blouses th drape so soft and prettily w created in response to the ne for a dressy garment that wo be comfortable—one that wo permit Madam to raise her ar to any degree above or at t sides. These new sleeves so the problem.

Taffeta Blouses $5.75. T Gladstone collar, the cuffs a the front are of white mull; t neck is circled by a narr black moire ribbon. Lavend blue, cream and white—$5.75

Tub Silk Blouses, $5.75 These washable silk blouses are in tan, lavender and blue stripes that will not fade them. They introduce a roll collar of the newest type. $5.75.

Linen Blouses, $4.75. Strictly tai en—made like a man's shirt; yo hemstitching, open front, bullet Other styles of lace, of crepe de plain or fancy tub silks at $8. on up to $29.50.

Many of the

TAL RECORD.

RRIAGE LICENSES.

BIRTHS.

DECREES GRANTED.

IAL DEATH LIST.

DEATHS.

CE SUITS FILED.

RAL NOTICE.

RAL NOTICE.

OF THANKS.

Funeral Director.

E NOTICE.

for Weddings

l Designs.

dings and Funerals.

ican Border

a War Map

Ever-advancing Southern Metropolis.

Pictorial City Sheet (II.)

California and the Coast—12 Pages.

The Times

XXXIIIRD YEAR. FRIDAY, MAY 1, 1914.—EDITORIAL SECTION. POPULATION { By the Federal Census (1910)—319,198 By the City Directory (1913)—436,617

Conquering Hosts.

THOUSANDS CHEER GAY NOBLES ON THEIR WAY.

Mighty Shriner Caravan Off for Atlanta in a Blaze of Glory.

More Than Two Hundred from Al Malaikah and Al Bahr Temples Leave to Join Northern Delegation at Kansas City and Together to Bring the Imperial Council to San Francisco Next Year.

IN THE melody of song, blare of steam calliopes, flash of electric signs, sparkle of wine, golden tint of the orange, beauty of flowers, and in the concentrated speech of patriots will the alluring story of California be told to the country by the Shriners who departed yesterday from this and three other cities in the State.

The noble crusaders have gone with their "Ten-Million-Dollar" band, fruits, flowers, wine, books and souvenirs by the carload. It is costing $50,000 to deliver the message. Millions will hear it, for when California speaks the world listens, and the Shriners will make some noise.

The excursion surpasses anything of its kind in the history of the country in point of enthusiasm and luxurious equipment. Each of the four sections of the special train carries dynamo and baggage cars, diners, observation car, Pullmans, publicity car and specially-built entertainment car with a ballroom and other features for social activities.

THOUSANDS CHEER THEM.

Thousands of Shriners and other citizens gave Godspeed to the Los Angeles special when it departed at 8:30 o'clock last evening from the Salt Lake Depot. The San Diego special arrived over the Santa Fe at 6 o'clock, and the ninety nobles and their wives were escorted uptown and given dinner at the Jonathan Club.

Members of Al Bahr Temple of San Diego and the band and chanters of the local Al Malaikah Temple assembled at Ninth and Hope streets at 7:30 o'clock and marched through the business district. The San Diego section follows that of Los Angeles over the Santa Fe.

The two specials which left this city and those from San Francisco and Oakland will unite in Kansas City for the first stop, where a concert will be given. Advices from the Missouri city say that 15,000 have engaged seats for the concert.

The excursion party included about one hundred women, wives of the Shriners. The women will be shown special courtesies at a number of cities. Theater parties have been planned for them at Kansas City and other places, and a ball will be given in their honor at Buffalo.

The objects of the excursion de luxe are to tell the story of California—its romantic past and its glorious present and more glorious future; to invite the country to attend the Panama-Pacific Exposition in San Francisco; attend the session of the Im-

(Continued on Second Page.)

F. B. Silverwood,

Director of the Shriners' tour to Atlanta. He wrote "I Love You, California" and the proceeds of the sale of two hundred thousand copies of the song help make the great trip possible.

CAN COME OUT NOW.

Woman Who Sought American Citizen as Husband to Escape Deportation Cleared of Charges.

Ida M. Applebeck, who sought a husband in Los Angeles to escape deportation to Germany, where she feared death awaited her, is free and expected to return here in a few days.

She was charged by immigration authorities with being an undesirable citizen. While this charge was pending she thought the only way to escape deportation was to marry an American and thus become an American citizen. The plan was abandoned.

Miss Applebeck, who is wealthy and connected with a family high in German army circles, retired to the seclusion of Richmond, Utah, until yesterday, when the final charge against her, that of violating the liquor laws, was dismissed by the city of Salt Lake.

Aftermath.

HUNTING HEAD OF INSPECTOR.

DOCKWEILER WANTS UNCLE SAM TO FIRE MILLER.

Says Immigration Officers Beat Up Chinese—Appeals to Caminetti. Plans Suits for Damages—Officers of British Steamship Make Affidavits in Behalf of Orientals.

While demands for their dismissal from the immigration service are hanging fire in Washington, Immigration Inspectors O. F. Miller of this city and A. H. Barnard of Bakersfield may be made defendants in suits for damage for assault upon a Chinese last August, according to attorneys for the Chinese.

Isidore B. Dockweiler is leading the fight against Miller and Barnard and has taken the matter up personally with Commissioner Caminetti at Washington. Attorney Dockweiler said yesterday that he was informed by Caminetti that Miller was reprimanded for his part in the assault upon a Chinese, but the attorney urged that the punishment be more severe and argued that the offense merited more drastic treatment at the hands of the Federal authorities.

It is charged that Miller and Barnard boarded the British steamship Lord Lonsdale at Los Angeles Harbor last August and asked the thirteen Chinese members of the crew to sign the usual form of descriptive slips for filing with the immigration records. According to affidavits of Capt. John Forster and Chief Engineer Charles E. Beckerleg, the Chinese were signing and filling out the blank forms when Tan Ah Ming, a Chinese, made what Miller considered an unnecessary flourish with the pen. This nettled Miller, say the affidavits, and he struck the Chinese in the face with his fist.

Instantly the Celestial contingent was galvanized into action and the captain and chief engineer could hardly hold them in check when, according to the affidavits, Miller and Barnard drew their revolvers and threatened to use them. This had a quieting effect and the two inspectors left the ship.

The whole matter was taken up with Commissioner Caminetti and it was asserted to him that the incident was merely one of many impositions upon Chinese. Through the Six Companies the Chinese interested Gavin McNab, their attorney at San Francisco, and later Dockweiler, also attorney for many rich and powerful Chinese, took the matter up here. When Dockweiler was in Washington recently, he laid the whole case before Caminetti, but learned that the inspectors already had been reprimanded.

"The reprimand wasn't enough," said Dockweiler yesterday. "It is a disgrace to the United States to have such public servants, who show no hesitancy in mistreating Chinese. The gross misconduct in this case has been repeated in many other instances. The two inspectors should be dismissed from the service."

When the Lord Lonsdale returns to Los Angeles in a few days, it is said that damage suits will be filed against the two inspectors, and the papers in the case are now being prepared, it is said.

"I do not care to discuss the case at all," said Inspector Miller last night.

Posers.

WILL NORTON ANSWER THESE FEW QUESTIONS?

SUPERVISOR RICHARD H. NORTON, stand up!

Is it true that you parted from your wife and twelve children in Tacoma, Wash., in 1898?

Is it true that you offered your wife $50 a month if she would consent to your obtaining a divorce without publicity?

Is it true that although $50 a month was promised if the divorce was not contested in order to avoid publicity, the $50 was not always promptly paid?

Is it true that attempts were made by Attorney H. J. Forgy of Santa Ana to compel you to promptly pay your first wife her dues?

Is it true that you voted against the other four members of the Board of Supervisors, June 25, 1913, to make the salary of a Supervisor $5000 a year instead of $3000?

Is it true that after you were voted down, four to one, you approached two Supervisors and asked if you couldn't boost your salary the extra $2000 a year by padding your expense account?

Is it true that the two Supervisors indignantly refused to be a party to such a proposition?

Is it true that on May 6, 1913, you announced in E. T. Earl's newspapers that you had "resigned from Christ Church?"

Is it true that on May 7, 1913, Rev. Baker P. Lee, rector of Christ Church, declared in the press that your statement declaring you had "resigned" was false—that "he was dropped from the church"?

Is it true that on July 1, 1913, you and J. S. McKnight filed with County Registrar Thomas McAleer a petition to referendum the salary ordinance passed by the Board of Supervisors on June 2, 1913?

Is it true that 800 forged signatures were discovered by the District Attorney's office in the petition filed by you and McKnight and that four of the men behind that petition are now under penitentiary sentence?

Is it true that you have blocked the good roads system of Los Angeles city and county to satisfy personal grievances?

Is it true that you attempted to pack the Registrar's office with your political workers and that when Registrar McAleer refused to make places for your henchmen you vilified him and started a campaign to have him recalled?

Is it true that on March 16, last, at a meeting of Supervisors from Kern, Tulare and Los Angeles counties and State Highway Commissioner Darlington in the Chamber of Commerce you stated that you would vote to purchase $500,000 worth of State Highway bonds to complete the highway over the Ridge route?

Is it true that on April 7, last, you repudiated your word given at the Chamber of Commerce meeting and voted against the purchase of the $500,000 highway bonds because the State highway does not run along the Tehachepi lands of E. T. Earl?

Is it true that you are the only Supervisor in Kern, Tulare and Los Angeles counties who has attempted to hamper and harass the State Highway Commission in the building of the good roads to be ready for the visitors and tourists who are coming here in 1915?

Is it true, as charged before the Juvenile Court Committee, that you have filled positions at Juvenile Hall with your political workers without regard to civil service regulations?

Is it true, during your regime as Supervisor in charge of juvenile matters there have been more than a dozen resignations from important posts in that work because of what witnesses before the court committee called your continual and unreasonable interference?

Is it true that Juvenile Hall has become notorious for the number of escapes from its detention and for general inefficiency and maladministration?

Is it true that on March 1, last, without the knowledge of your colleagues on the Board of Supervisors or the Civil Service Commission you secretly installed H. B. Dalton, your campaign manager, as assistant superintendent of Juvenile Hall?

Is it true that on March 31, you notified the other four Supervisors that you had appointed Dalton and that they publicly denounced you for "trying to slip something over"?

Is it true that H. B. Dalton worked one month and the County Treasurer refused to pay him because his appointment was made in violation of the Civil Service rules of Los Angeles county which you now are so loudly championing?

Is it true that on April 3, last, your brother, John Norton, who is your assistant campaign manager, was caught working on the recall petition in the office of County Registrar McAleer?

Is it true that, after frequently and noisily challenging Attorney Ira W. Byrnes, a recall candidate, to debate your fitness to continue as Supervisor, you flatly refused to consider the opportunity to do so which was formally tendered you by a committee of three attorneys, representing Byrnes?

Is it true that, after suing E. P. Johnson, Jr., for slander as an outgrowth of the Christ Church trouble, you paid $104.50 costs of the action, judgment being given to Johnson by Judge Perry Wood?

It is true that on April 27, 1914, the Board of Supervisors (your four colleagues) passed a resolution which was published in the local press that you and "certain newspapers supporting you have made false and untrue statements" reflecting upon four members of the Board of Supervisors?

Is it true that at this meeting, Chairman R. W. Pridham, a highly respected and faithful public servant, in public told you that "a person with a spark of manhood would not make such malicious and untrue statements" and that you did not reply?

Is it true that you, aided and abetted by E. T. Earl and Dr. John R. Haynes, hired professional petition peddlers to secure signatures at 5 cents per name to a referendum petition to kill the wage ordinance, which increased the wages of janitors, telephone girls, carpenters, etc., from $5 to $10 a month?

Is it true that your fellow-Supervisors publicly declared that you "hired men to stand on the street corners and vilify the other Supervisors and lie about the salary ordinance"?

Is it true that as a result of your desperate efforts to kill the wage ordinance over twenty hard-working men and women employees of this county who were entitled to an increase in wages have not received the deserved raise?

Is it true that on November 23, 1913, you asked Tax Collector Welch to appoint four of your political workers to positions in his office and that Mr. Welch refused on the ground that he did not need more deputies?

Is it true that you then publicly charged Mr. Welch with being incompetent and unfit to manage the office?

Is it true that on November 20 you declared in Earl papers that "the Automobile Club of Southern California is behind me"?

Is it true that on November 21 you announced that the "Automobile Club of Southern California is not behind me"?

Is it true that the Automobile Club of Southern California issued a statement on November 21, in the press, stating that "it was not supporting Mr. Norton and has no such intention"?

Is it true that E. T. Earl and Dr. John R. Haynes are financing your campaign?

Is it true that you authorized the publication of a sheet boosting your candidacy, called the "Municipal News," which is now being distributed from house to house in the Second Supervisoral District?

Is it true that the loyal citizens and taxpayers of this city voted out a newspaper called the "Municipal News" a year ago?

It it true that your campaign backers named this sheet the "Municipal News" to fool the voters in your district and give them the impression that the official newspaper of Los Angeles in supporting you?

Is it true that in 1912 you wrote a book entitled "The Reminiscences of an Agitator," in which you denounce both union labor and Socialism?

Is it true that now you are worshiping at the shrine of union labor and Socialism pleading for votes?

Is it true that this book is on file in the free county library on the tenth floor of the Hall of Records?

Is it true, as you state in your book, that you were the man who invoked the recall against Councilman Davenport (now deceased,) who only had six months to serve, and picked Dr. A. D. Houghton as Davenport's successor.

Is it true that it was fair and just to recall Mr. Davenport, a man respected for both his morals and integrity, and that it is "unfair and unjust to recall" you?

Is it true that 6800 men and women of your district signed the petition to have you recalled on the grounds enumerated in the petition and on the recall ballot?

Richard H. Norton, stand up and answer!

URGES ACTIVE CAMPAIGN.

Speaker Tells Realty Men They Must Make Strong Showing to Secure Convention.

A warning to Realty Board members that Los Angeles may lose the 1915 meeting of the National Association of Real Estate Exchange unless it sends a strong delegation to the Pittsburg convention, was voiced before that body yesterday at the Hotel Clark by C. C. C. Tatum, who was a delegate to the Winnipeg meeting last year. Tatum asserted that Pittsburg took the 1914 meeting from Buffalo, to whom it had been tentatively promised, because the big industrial city got on the ground with an unusually strong delegation and worked early and late.

Tatum further urged that the Los Angeles' delegation go East with sufficient oranges, raisins, wines and badges and pennants so that every person at the convention might be supplied.

"Show them," said Tatum, "that our orange groves are not frostnipped by a long sight and that we still continue to produce the best oranges in the world." Invitations have been sent to President Moore of the Panama-Pacific International Exposition, President Davidson of the Panama-California International Exposition, and to Senator Works and Congressman Stephens, urging them to go to Pittsburg in July to assist the Los Angeles delegation in winning the 1915 convention.

Charles F. O'Brien, who was to have spoken on "The Development Possibilities of Mexico When Peace Shall Have Been Restored," was unable to be present because of sickness. The meeting therefore resolved itself into a business session, with convention talks predominant. Plans were also discussed for a formal gathering in June to induct into office those elected at the annual election, the 28th inst. It was also decided to adopt an official exchange form, usable under the seal of the Realty Board.

RATES LESS DOWNHILL.

Question of Benefits of Gravity Raised in Request for Lower Santa Fe Charges.

Are the railroads entitled to all the benefits of gravity? This question was interjected into a State Railroad Commission hearing here yesterday by by the Golden State Portland Cement Company in an action to compel the Santa Fe to reduce cement rates between Oro Grande and Los Angeles from $1.75 to 82½ cents a ton.

Oro Grande is some 1000 feet above Los Angeles. Therefore, argued the company, the Santa Fe hauls the concern's offerings downhill and the rates should necessarily be less than if the haul was uphill or over resistant stretches of level ttack. In case the Oro Grande-Los Angeles rates are readjusted, the commission is further asked to fix reasonable rates for mixed rail and water transit to San Diego.

Seth Mann of San Francisco represented the Riverside Portland Cement Company and F. P. Gregson, the California Portland Cement Company as intervenors in the case.

Janus.

FASTENED ON SCATTERGOOD.

Beyrle Corroborates Charge of Double-Facing.

Told M. and M. Bond Issue Is Not as Represented.

Admitted that Five Million More Will Be Needed.

President Andrew Beyrle of the California Planing Mill and Lumber Company and a director of the Merchants' and Manufacturers' Association added his name yesterday to the list of those accusing Chief Engineer Scattergood, of the aqueduct power bureau, of facing two ways in private and public utterances on the power-bond proposition.

"The statement signed by Mr. Bush is absolutely correct, said Beyrle in a signed statement, "and I wish to make it plain that Mr. Scattergood made the statements referred to at a meeting of the Merchants' and Manufacturers' Association April 8.

Beyrle's absolute corroboration of W. E. Bush's statement has thrown the ranks of the power-bond advocates into disorder. An effort was made yesterday by proponents of the bonds to inveigle certain directors of the Merchants' and Manufacturers' Association into "trap" statements which might in part discredit Bush's statement. Nothing came of these attempts, to the sorrow of those who have committed themselves to the task of undermining the city's credit.

ALL THE MEAT OF IT.

Beyrle's statement had all the meat of Bush's statement. It detailed Scattergood's reply of "No" to the question of whether or not the $1,250,000 called for would complete the power plant, also his admission that $2,000,000 would be needed and that the additional $750,000 would probably be taken from the $5,250,000 which the people are asked to vote for a distributing system.

Asked whether or not the $4,500,000 left after the plant is completed would build a complete distributing system, Scattergood, according to Beyrle's statement, replied "No," following this up with the admission that $4,000,000 or $5,000,000 more would be required.

"The importance of the statements issued by Mr. Bush and Mr. Beyrle," said Secretary and Assistant General Manager Ballard of the Southern California Edison Company last night, "lies in the fact that when the $2,500,000 of bonds were first voted the peo-

(Continued on Third Page.)

N. B. Blackstone Co.

Blouse Innovations

These beautiful blouses that drape so soft and prettily were created in response to the need for a dressy garment that would be comfortable—one that would permit Madam to raise her arms to any degree above or at the sides. These new sleeves solve the problem.

Taffeta Blouses $5.75. The Gladstone collar, the cuffs and the front are of white mull; the neck is circled by a narrow black moire ribbon. Lavender, blue, cream and white—$5.75.

Tub Silk Blouses, $5.75 These washable silk blouses are in tan, lavender and blue stripes that will not fade them. They introduce a roll collar of the newest type. $5.75.

Crepe de Chine Blouses, $5.75. Flat collar, low cut front, black moire bow tie, long or short sleeves. Light colors for dress occasions. One of the smartest of the season's new styles. $5.75.

Linen Blouses, $4.75. Strictly tailored blouses of pure linen—made like a man's shirt; yoke and bosom set in with hemstitching, open front, bullet buttons and silk loops.

Other styles of lace, of crepe de chine, of taffeta and of plain or fancy tub silks at $8.50, $10.00, $12.00 and on up to $29.50.

Many of the above blouses were secured from the makers immediately after Easter at 33 1-3 per cent discount, and we have marked them proportionally low.

Skirts Made to Measure $3.50

We employ a tailor who will make to your measure a skirt from any woolen goods in stock for the modest sum of $3.50 over and above the price of the material you choose. That is just about half the price any first-class tailor would do the work for you individually. We guarantee the fit, workmanship and general satisfaction of the garment.

$1.25 White Spreads 87c

A medium weight, easily laundered white crocheted spread in handsome Marseilles patterns. Size 72x82-inch. Only four dozen in the lot. Friday Special 87c.

A Hundred More Hats $4.95

We couldn't near supply the demand for the $4.95 hats at the Month End Sale Wednesday and Thursday, so we gave orders to our designers to trim a hundred more for today. They are styles you would expect to pay $8.00 to $12.00 for—copies of French creations—and there are no two alike. See the window display.

Real Panamas, $5.00. Compare these Panamas with the best you've seen at or near this price. Smartly trimmed affairs for street or beach wear. $5.00.

318-320-322 South Broadway

Mr. Gordan Says—

In buying Clothes do you reach for Price—and forget Quality?

Do you accept the "Just as Good" Clothes that carry no reasonable certainty that they will have the Style and give the Service they should?

It's poor economy to Underpay.

For $40 and $45 you can have a suit "Gordan-made" from the best woolens that America weaves. More real value in them too than in the Imported at the same price. For $50 to $60 you can make your selection from the best woolens woven "over seas"—in England, Scotland, Ireland.

Since '86 I've tailored for the better dressed men you see about town.

And, they find me as you can—in Suite 300, just as you leave the elevator.

Benhard Gordan

Suite 300
Union Oil Bldg.
Spring at Seventh.

Tailor and Draper
since 1886

Dr. Deimel (Linen-Mesh) Underwear

People who are subject to colds are the very ones who should discard woolen underwear, instead of piling it on, as they usually do. Its slow absorbing and non-ventilating properties cause the body to chill easily.

If you want to be free from colds and thoroughly comfortable, wear the Dr. Deimel Linen-Mesh Underwear. It is the proper covering for the body always and everywhere.

All Deimel garments bear the Deimel name on a woven Trade-mark label.

Booklet telling all about it free on request.

Desmonds
THIRD ST. AT SPRING
OPEN SATURDAY EVENING

Legal.

SEGREGATION PRISON PLAN.

Distrct Attorney Advocates Penal Reform.

For Reclaming Felons Who Are Proven Worthy.

But Thinks Death Penalty Useful Deterrent.

The following is, in part, the address delivered at last night's banquet of the District Attorneys' Association convention at San Jose by Capt. John D. Fredericks, District Attorney of Los Angeles county. His subject was "The District Attorney." He said:

The greatest opportunity for usefulness to society which comes to the District Attorney arises from his unequalled opportunity to study and solve the great sociological questions of the day. Civilization and progress have been hampered since the beginning with a heavy burden of derelict humanity.

Society has made laws of conduct which are intended to be the consensus of opinion as to the best methods of life. Back to the time when history fades into mythology there has run through all society's laws one distinct feature and principle which has never varied or changed—that is, punishment is the only method of enforcing obedience.

We are met today with investigations into crime and its causes and corrections, made by earnest people in the main, but often these subjects are taken up as fads by people who are constitutionally sympathetic with the sufferings of mankind, and whose attention is largely focused on a punished culprit.

As long as a man is a free agent punishment must be a part of the treatment for crime. Certainty of punishment, rather than its severity, in all but exceptional cases, brings the best results. The culprit seldom appreciates leniency until he has had a sufficient measure of punishment to appreciate its sting. This applies to the probation system, in which principle, I believe.

Further, in infliction of punishment, the attitude of the State, as it speaks through its District Attorney, should be one of calmness and personal disinterest.

FOR DEATH PENALTY.

Our problem is with the criminal after he has become such. What shall we do with him? Capital punishment represents clearly the idea of punishment as a deterrent for crime, for in that there can be no idea of treatment or reformation.

With the District Attorney first eliminating the death penalty after investigation by filing a charge of less than murder to the first degree, and the jury finally determining whether the penalty shall be death in each case or life imprisonment, California has as a matter of fact practically abolished the death penalty, but has left it possible in extreme cases, giving us the benefit of the example of capital punishment to restrain those whom fear alone would influence.

I am informed that out of 9000 murders in the United States last year there were only eighty-eight executions.

This is not a criticism, but intended to convey the idea that capital punishment should be left in the law as a possibility, and there need be no fear of its being used except in those cases where its use would benefit society.

But in regard to a general scheme for handling criminals I have some well-defined ideas.

ADVOCATES SEGREGATION.

I am thoroughly convinced there should be careful segregation of offenders, conducted by educated men and women along scientific lines. Every criminal intended for the penitentiary should first be sent to an observation station so that his entire history, characteristics and defects could be studied, scientifically, and with the same care and ability with which a physician would diagnose a patient's case. This work is, in a measure, at present attempted by the judge and other officers, but without uniformity or specialization. He should then be sent to one of a number of institutions. In all of these habits of labor should be thoroughly established and maintained. The occupation should be one useful to the State, and not in competition with free labor.

The institutions should be graded, and there should be an opportunity for progressive stages, from the strictest discipline and most onerous labor to institutions where discipline and guards were replaced by freedom and honor. The first stage should require, among other things, such food and treatment and labor as would develop the physical condition and health of the subject. Physical health is very important. Next to the last stage I would suggest the semi-freedom of labor in constructing roads. The last stage should be a parole farm where the culprit could try his wings under observation, and from which he could go out, at sufficient intervals, to secure employment. In such institution there should be skilled men whose sole duty it was to observe the culprit and determine when he was fitted for another step, or when it was necessary to set him back.

Where guards were employed at all, the prison guard should be so thorough that there could be no thought of escape, but the corps of observers should have nothing to do with that work or with maintaining the discipline of the institution.

In short, the criminal came to be such a gradual downward course, eliminating, of course, the constitutional criminal, and he must go up in the same way with the assistance of the State. The main features of this system would be the elimination from the continual passing through our courts of the habitual criminal, by keeping him always confined. The world owes him nothing. He is of no value to it. We would also save the one to society who was worth while.

OWE MUCH; OWN LITTLE.

Roger H. Miller, a salesman, filed a petition in bankruptcy Wednesday. His debts among to $17,841.92, all unsecured. To pay this he has an accident insurance policy for $5000 and $100 worth of clothes, which he claims exempt. He also schedules what he terms "an apparent interest" in 238 acres of land, located in Portage county, Ohio. The statement is made that all of the debts, with two exceptions, were incurred by the partnership of the petitioner and George H. Williams, doing business as Miller and Williams. R. H. Hanford, an insurance salesman, owes $2759.63, of which $2759.63 is unsecured, with assets amounting to $591.19.

On Their Way.

(Continued From First Page.)

perial Council of the Mystic Shrine, which opens in Atlanta on the 16th inst., and to win the 1915 session of the Imperial Council for San Francisco.

Each section of the special train carries a monster steam calliope, which plays "I Love You, California," written by F. B. Silverwood, director in charge of the excursion. At night the speeding trains will flash the words in the title of the song in electric lights.

The special will spend ten days touring the country before the opening of the session of the Imperial Shrine in Atlanta. From Kansas City the united sections of the special will proceed east, stopping at all of the principal cities on the way to the Atlantic Coast.

In each city where the special stops an entertainment will be given with the military band, chanters and souave patrols. Col. George Filmer, hero of the Spanish-American War and captain of the First California Volunteers, commands the four patrols and the band. Drum Major L. A. Larsen of the band is said to be the tallest Shriner in America. His exact height, which is over seven feet, has not been given. During the excursion wagers will be made as to his height.

THE PROGRAMME.

Following is the programme which will be given in each city where the special stops:

Overture, "Orpheus" (Offenbach,) Noble George W. Bennett, Islam Temple, conductor; solo for flugelhorn, Franz Helle; "Pilgrims' Chorus" from "Tannhauser" (Wagner,) Al Malaikah chanters, Noble J. W. Jump, president; Noble W. D. Deeble, director; "Tone Pictures of the North and South" (Bendix,) Noble W. T. Pidwell, Aahmes Temple, conductor; "Sunrise Call" (Troyer,) Nell Lockwood McCune, E. C. Calvin, pianist; exhibition drill, Islam Patrol, Noble Captain Alex Woodside commanding; "Humoresque" (Dvorak,) Noble Ernest Miller, Al Bahr Temple, conductor; baritone solo, prologue from "I Pagliacci" (Leoncavallo,) Noble L. A. Larson, Islam Temple, Mrs. L. A. Larson, pianist; "I Love You, California," (Silverwood-Frankenstein,) conducted by the composer, Noble A. F. Frankenstein, Al Malaikah Temple; grand selection, "Faust" (Gounod,) Noble W. D. Deeble, Al Malaikah Temple, conductor.

The California Shriners have engaged the five lower floors of the New Kimball Hotel in Atlanta for the four days of the convention, including a ballroom at $100 a day, a ladies' dining-room at $75 a day and two private dining-rooms at $50 a day. An electric sign on the building will cost about $1000.

During the session of the Imperial Council the hostelry will be known as Hotel California. The temporary name will appear on the register, menu cards and stationery used during the stay of the Shriners.

The excursionists will be welcomed in New York by a delegation of former Californians and escorted to the City Hall, where the visitors will be received by the Mayor and given the freedom of the city. It has been estimated that 50,000 will attend the Shriners' band concert in the metropolis.

A tailoring establishment was unexpectedly added to the San Diego section of the special train when it left the southern city yesterday afternoon. Without this addition the members of Al Bahr Temple would have been compelled to wear misfit fatigue uniforms.

The uniforms arrived yesterday morning, too late to be fitted, and they were placed on board the train to be fitted en route by four tailors. Sewing machines, pressing irons and other equipment were loaded on the train, and the tailors worked diligently on the way to Los Angeles and succeeded in fitting the uniforms.

Particular.

AT LAST ONE TO SUIT HIM.

ALLEGED SLAYER GETS HIS FOURTH LAWYER.

Hires 'Em and Fires 'Em in Rapid Succession, Finally Deciding that He Wants the Public Defender to Appear at His Trial for the Killing of Old Soldier.

After paying $500 retainer fee to an attorney to defend him against a charge of murder, Capt. Wilson E. Davis, accused of beating and then burning to death his partner, W. G. Wheeler, at Sawtelle, in January, will go to trial in Judge Craig's court on May 11 with Public Defender Wood as his counsel.

In order to acquire the services of the public defender one must make a showing of impecuniosity, under the law. Davis, however, is rated to be worth considerable money, having an interest in mining properties, insurance policies, and owning real estate and other property in Colorado and elsewhere.

First he obtained the services of Attorney Georgia P. Bullock, and she called in Attorney R. G. Swaffield of Long Beach. At the preliminary examination at Sawtelle these attorneys defended Davis. Afterward Swaffield withdrew from the case, and Frank McDonald was substituted as associate with Mrs. Bullock.

According to McDonald, he agreed to defend Davis for $3000, and to take $500 as a retainer, the remainder to be paid after the trial. Davis said he had a lot at Long Beach worth $500, and this he deeded to McDonald. The deed was signed by Mrs. Davis. McDonald began to familiarize himself with the details of the case, so as to be prepared for the coming trial, when Davis sent word to him that he wanted the deed returned and desired to avail himself of the services of Public Defender Wood.

With the prisoner the attorneys went into court to straighten the matter out, and Davis indicated a desire to have the public defender appear for him. McDonald told Judge Craig that he already had received the equivalent of $500, and exhibited a contract, signed by Davis, showing that he was to get $2500 more.

McDonald then charged that Davis had been influenced by attaches of the County Jail, and Public Defender Wood countered with the charge that McDonald had asked him to take up the Davis case. This McDonald denied. McDonald refused to return to Davis the deed to the Long Beach property, and the name of Walton J. Wood was entered as attorney of record in the case. Mrs. Bullock withdrew from the case when it became apparent that there were complications.

Deputy District Attorney Blair, who conducted the preliminary examination for the people, asserted yesterday that he has new evidence to supplement the facts already produced to prove that Davis slew Wheeler after taking out an accident policy on Wheeler's life.

There is satisfaction in cooking when you use

Cottolene

It removes dozens of worries from the mind of the cook. This is the way an excellent cook prepares—

CORN FRITTERS.

Take a pint of grated corn (or a can of sweet corn when green corn is out of season), three eggs, two tablespoonfuls of milk, one tablespoonful of melted Cottolene, and one and a quarter teaspoons (level) of salt. First beat the eggs well, adding the corn by degrees, also the milk and Cottolene; thicken with enough flour to hold them together, first adding a teaspoonful of baking powder to the flour. Have ready a kettle of hot Cottolene and drop the corn from a spoon into it and fry to a light brown. These fritters are also good fried in Cottolene the same as one would fry eggs.

Any practical housewife will at once appreciate the wholesomeness and economy of this pure cooking fat.

Remember always to use *one-third less* Cottolene than you would of butter or lard.

Order Cottolene today from your grocer. Also send to us for our FREE Cook Book, HOME HELPS, written by Mrs. Helen Armstrong, Mrs. Lincoln and other cooking authorities.

THE N.K. FAIRBANK COMPANY
CHICAGO

Franklin K. Lane Says:—

"The man who makes a farm and irrigates it is the man in whom we are interested.

It is only twelve years since Uncle Sam went into the irrigation business with a view of placing home-builders on the arid public domain. We did so with many misgivings and there were direful predictions as to the outcome of the venture. Uncle Sam has invested $88,000,000 in reclaiming arid and semi-arid regions. He has placed 70,000 persons on the land, and these produce upward of $16,000,000 annually in new wealth from 718,000 acres under cultivation."

Now on Sale **SUNSET** *Now on Sale*

Magazine for May

In the Cream of the Wheat Country (Alberta, Canada.)
By Walter V. Woehlke.

The University and Diversity of Nevada.
By Rufus Steele.

California State Highway and Other Matters of Vital Western Interest.
By Competent Authors.

Autobirds of Passage—A story of an automobile trip from Mexico to Alaska.
By E. Alexander Powell, F.R.G.S.

The Greatest of Western Fiction.
By Peter B. Kyne, Wm. R. Lighton, Billy Sunday, Ronald Temple, Sydney Paternoster, and others.

San Francisco Office 460 Fourth Street.

Los Angeles Office and Homeseekers, Hotel and Travel Information Bureau, Ground Floor Pacific Electric Building.

Elusive.

ARTFUL DODGER WORRIES POLICE.

KEEPS THEM SEARCHING HOURS AFTER PAL IS CAUGHT.

Slips Under Bed, Through Rooms of Hotel and Nabbed as He Attempts to Leave Building—Confesses to Robbing Chicago Salesman of Watch and Money.

Dodging from one room to another without awakening sleeping occupants made it possible for Thomas Campbell to elude the search of the police yesterday for several hours after his pal, Joe Murphy, had been caught for having robbed A. T. Armstrong, a Chicago salesman, in the Gates Hotel Wednesday night.

The two men, who had been drinking during the evening as guests of Armstrong, robbed him of a gold watch and $40. Then they attempted to escape. Before they could leave the building Armstrong had notified the police, and Murphy was caught.

Having witnessed the capture of Murphy, Campbell fled back into the hotel and dodged into the room occupied by F. S. Lack. At the time Lack was asleep, and Campbell crawled under the bed, hiding there until Lack arose in the morning and left the room.

Then Campbell went to a toilet-room to wash that he might be inconspicuous on the street, as he was very dirty from his trip through the building by back ways. Attendants in the hotel saw him acting suspiciously. They notified the police, and Policeman Smith captured him.

Campbell, who relates that he formerly lived at No. 297 Elm street, Holyoke, Mass., confessed the robbery, and told the police that Murphy had framed the attack.

The two men are held on a charge of robbery.

DR. CROCKER moved to 221 Fifth, near broadway. Diseases of women.

Balboa Island

TAKE THIS TRIP

$100 For a Name

We are offering $100 for the most appropriate name suggested for the island without a name which adjoins Balboa Island. Conditions of eligibility to contest are: You must register name and address at 723 S. Hill St. or at our office on Balboa Island when name is suggested and you must be present on the 4th day of July when the name is selected and prize awarded for you to win the prize.

And see the most unique beach resort on this Coast. Get the location for that summer home early. Beautiful Balboa Island is now subdivided and lots on sale at very low prices. Easy terms.

Excursions Tuesdays, Thursdays and Sundays

This wonderful scenic trip leaves our office at 9:30. Round trip fare including a boat ride of many miles around Newport Bay and luncheon, for 50c. Make reservation in person at our office. Come prepared to buy a lot, because you will surely want one.

Robert L. Ware REAL ESTATE DEPARTMENT Edward D. Silent & Co. 733 South Hill St.

DAN MINER—AD.

EYES EXAMINED FREE

by the head professor of the Southern California EYE College for the benefit of students. Glasses furnished at a big reduction in price, when needed.

SOUTHERN CALIFORNIA EYE COLLEGE,
331 South Hill St., Room 10. F6284 and Main 7164.

The Times Free Information Bureau

619 South Spring Street

ADVERTISING COPY AND SUBSCRIPTIONS RECEIVED.

THE TIMES FREE INFORMATION AND RESORT BUREAU is for the accommodation and benefit of persons seeking interesting routes of travel, desirable hotels and resort, recreation and recuperation at the seashore or in the mountains.

Particulars are furnished by competent attendants and by correspondence to the general public regarding rates and attractions of railroad and steamship lines, hotels and pleasure and health resorts. Photographs, descriptive circulars and transportation literature are kept on hand for inspection and distribution. Times readers can obtain here in a few minutes without the delay incident to writing for it, all the information necessary for a safe and enjoyable journey or vacation. This service is absolutely free. Literature also may be obtained at the New Times Building, Broadway at First street.

PERSONS CONTEMPLATING VISITING LOS ANGELES ARE PRIVILEGED TO HAVE THEIR MAIL ADDRESSED TO THE BUREAU.

Resorts

New Arlington Hotel

SANTA BARBARA, CALIFORNIA
3 KINDS OF GOLF
NINE HOLE LINKS ON HOPE RANCH.
TWELVE HOLE LINKS ON HOTEL GROUNDS.
INDOOR GOLF INSIDE OF HOTEL.

An absolutely fireproof hotel—All outside rooms, affording plenty of light and air—headquarters for tourists from all parts of the world. Private lavatories in connection with all rooms. Ideal climate the year round. E. P. Dunn, Lessee.

RADIUM SULPHUR SPRINGS—Melrose Ave. and Gower St., Los Angeles.
Take Baths in Liquid Sunshine
NATURAL MINERAL WATER. IT SPARKLES AND FOAMS LIKE CHAMPAGNE. Drink the most radio-active natural curative mineral water. It purifies blood, keeps you young, revivifies, rejuvenates your whole body. HOT BATHS cure Rheumatism, Colds, Poor Circulation, Sciatica, Diabetes, Stomach, Liver, Kidneys, Bladder, Blood, Bright's, Nervous and Female Troubles. Makes skin velvety, stops hair falling out. Physician in charge. Send for Booklet. Water delivered. West Sixth street line, Melrose Avenue cars, Fifth and Broadway, direct to springs. Telephone 63481.

Hotel Virginia LONG BEACH, CALIFORNIA. Visit Hotel Virginia, the Southland's most magnificent beach resort. Spring rates now in effect. Large variety of diversions. Phone for reservations.

SANTA CATALINA ISLAND
WILMINGTON TRANSPORTATION CO.'S STEAMER "HERMOSA" with permit for 241 passengers makes daily trips. Purchase tickets, secure folders and all reliable information at the SANTA CATALINA ISLAND COMPANY Ticket Office, 104 Pacific Electric Bldg., 6th and Main Sts. Phones: Sunset Main 36; Home 10564.
HOTEL METROPOLE NOW OPEN FOR THE SEASON.

—a mile above the sea YE ALPINE TAVERN, MT. LOWE. Hotel and cottages. Rooms $1. Meals a la carte, 25 cents up. No consumptives. Reservations at Pacific Electric Information Bureau, Sixth and Main. Home 60291; Main 8906.

Los Angeles Hotels and Apartments

THE KENDIS 1710 West 6th St. Apartments with hotel service and garage connections. Special summer rates, beginning May 1st. MRS. A. P. KENDIS, Prop. 60225. Wilshire 2040.

CASTLE TOWERS —ON THE HILL. Something different. Magnificent view. Strictly modern. SLEEPING PORCHES. Breakfast rooms. Summer rates. Four minutes' walk from Broadway. 750 WEST FOURTH ST. Phones: A4414—Broadway 6953.

The Marwick A beautiful new fireproof structure just out of the noisy congested districts. Special attention given to bachelor quarters. Elevator service, roof garden, assembly hall and pool. Large, airy outside rooms. Summer rates. Eleventh st. car to Lake st. 587827; Wilshire 4166.

ARAGON APARTMENTS High location, beautiful outlook. Under management of California Visitors' Bureau. Services of the best. Free dancing instructions and other social activities. Bachelor quarters. Garage. Summer rates. 324 West lake Ave. 1½ blocks north of Sixth and ½ block south of W. First St. Car line. Wilshire 4400—52525.

Castle Towers Apartments—on the Hill
Something different. Magnificent view. Strictly modern. SLEEPING PORCHES. Breakfast rooms. Summer rates. Four minutes' walk from Broadway. 750 W. Fourth st. Phones A4414—Broadway 6953.

City Restaurants and Cafeterias

DINE WITH DELIGHT AT THE CAFE BRISTOL, OCCUPYING THE ENTIRE BASEMENT H. W. HELLMAN BLDG., 4TH & SPRING. YOU'LL LIKE FOOD, SERVICE, CABARET AND ATMOSPHERE.

Have You Seen
The Christopher Tea Room?
A quiet, cool place to rest and enjoy the lunches or fountain products.

Casa Verdugo
--Segunda--
736 S. Spring St.
Commercial Lunch 50c

You Are Invited

To Avail Yourself of the Services of

THE TIMES Information Bureau

And Branch Office

619 South Spring Street

Distributes literature and disseminates information relative to Hotels, Apartments, Resorts, Amusements and Railway and Steamship Lines.

Well informed persons in charge, capable of answering all inquiries.

Advertisements and Subscriptions for The Times may be left at this conveniently located office.

Call or telephone Sunset Main 8200, Home 10391,

THIS SERVICE IS ABSOLUTELY FREE

Hotel and Resort literature, Railway and Steamship time tables, etc., can also be obtained at the New Times Building, First and Broadway.

Watch!

for

Big Cawston Sale

See Sunday Papers for Details

Gorgeous Spectacle.

SIXTEEN MILES OF ROSE GLORY.

Sherman Way Lined With Beautiful Blossoms.

Forty Thousand Bushes All in Full Bloom.

Magnificent Product of Rich Soil and Climate.

Visitors to San Fernando Valley in the past few days have been amazed and delighted with the glorious spectacle presented by the hundreds of thousands of beautiful roses that line Sherman way on both sides for sixteen miles. The plants, nearly 40,000 in number, are crowned at the end of every cane with blossoms of extraordinary size and perfection of form.

For the entire distance the eye is greeted with a wealth of floral beauty almost indescribable. For half a mile great Paul Neyrons, American Beauties and General McArthurs show vividly red against the green background. Then comes a long stretch of pure white, followed further by long rows of choice pink roses, blooming as thickly as the plants will permit. Those who have been fortunate enough to see the long stretch of roses since they attained their present perfection declare that nothing like it exists anywhere. It is a striking object lesson of what Southern California can do, and of the possibilities of floral decoration for next year, when all the southland will be adorned for the visitors who are coming here from all parts of the world.

The planting began about two years ago, the older bushes being on the eastern end of the highway, and has continued ever since until nearly 40,000 choice plants have been set out. Among the varieties are American Beauty, Ulrich Brunner, Beauty of Glazenwood, Marie Antoinette, Kaiserin Augusta Victoria, Frau Karl Druschkie, General McArthur, Papa Gontier, Paul Neyron, Etoile de France, Cecile Brunner, Madame Caroline Testout, Frau Aaron Ward, Black Prince and Gold of Ophir.

Under the influence of the Southern California sun and the rich soil for which San Fernando Valley is noted, the plants have grown vigorously, and many of them are six feet high and capable of supporting scores of blossoms each. The soil is of a silty nature, very rich and deep. It varies along the boulevard from medium light to fairly heavy, but is deep and rich all the way. The plants have shown remarkable growth and this spring have proven their ability to produce flowers in great abundance.

Sherman way varies in width from 150 feet to 170 feet, is one of the most beautiful and well-paved highways in California, and is brilliantly lighted with great ornamental electroliers. It begins midway between Van Nuys and Lankershim, and extends through Van Nuys and Owensmouth to connection with the State highway at Workman avenue. Nineteen miles of lights have been installed and eleven more miles will be put in in about a month, completing the circuit.

The State highway will be finished to Calabasas in about thirty days, and the road to connect Sherman way, the Los Angeles, San Fernando and Chatsworth boulevard and the State highway is nearly completed. The Marion Zelas road is being opened up and will be completed soon. The valley now has three roads running in each direction, all of which are in excellent condition.

Of all these Sherman way is the most expensive and most beautiful. It has parkways twenty-seven to thirty feet wide. In these have been set out the rose bushes and other ornamental plants.

PROGRESSIVE GROCERS ADVERTISE THEIR GOODS.

We shall print in each issue of The Times this week a special reader to women about the buying of table supplies.

The subject is a big one. The table problem is the day-after-day "worry" of many housewives.

How to vary the menu monotony—how to buy groceries in a business way—how to know brands and usual and unusual prices of staple goods—how and where to buy in quantities—how to effect worth-while savings on the grocery bills—how to be assured of getting new and fresh goods—these things are not small matters.

During this week the progressive dealers in table provisions in this city will do more advertising than usual. They will show in their advertising how the doctrines we shall preach on this page may be put to the test.

We believe that advertising is just as necessary to a grocer as to a dry goods merchant. And it would not be necessary or profitable to either unless it were of real service to the reader.

The time will come when every grocer will advertise—or remain content to conduct a shop so small and so insignificant that it should not monopolize the time and attention of a live man.

In focusing attention upon the progressive grocers in this city who do advertise, The Times is merely calling attention to facts that appeal to the self-interest of its women readers. These facts, these considerations, will speak for themselves. They will present some important arguments and conclusions on the subject—and if these shall stimulate the interest of our readers in the progressive grocers of the city then they shall have served a useful purpose.

Meantime it is not too late to suggest that The Times advertising columns are available to every live grocer in the city. And the time has come when grocers must align themselves with the progressive men in their lines, or be aligned with the old-fashioned storekeepers.

Gorgeous Spectacle.

SIXTEEN MILES OF ROSE GLORY.

Sherman Way Lined With Beautiful Blossoms.

Forty Thousand Bushes All in Full Bloom.

Magnificent Product of Rich Soil and Climate.

Visitors to San Fernando Valley in the past few days have been amazed and delighted with the glorious spectacle presented by the hundreds of thousands of beautiful roses that line Sherman way on both sides for sixteen miles. The plants, nearly 40,000 in number, are crowned at the end of every cane with blossoms of extraordinary size and perfection of form.

For the entire distance the eye is greeted with a wealth of floral beauty almost indescribable. For half a mile great Paul Neyrons, American Beauties and General McArthurs show vividly red against the green background. Then comes a long stretch of pure white, followed further by long rows of choice pink roses, blooming as thickly as the plants will permit. Those who have been fortunate enough to see the long stretch of roses since they attained their present perfection declare that nothing like it exists anywhere. It is a striking object lesson of what Southern California can do, and of the possibilities of floral decoration for next year, when all the southland will be adorned for the visitors who are coming here from all parts of the world.

The planting began about two years ago, the older bushes being on the eastern end of the highway, and has continued ever since until nearly 40,000 choice plants have been set out. Among the varieties are American Beauty, Ulrich Brunner, Beauty of Glazenwood, Marie Antoinette, Kaiserin Augusta Victoria, Frau Karl Druschkie, General McArthur, Papa Gontier, Paul Neyron, Etoile de France, Cecile Brunner, Madame Caroline Testout, Frau Aaron Ward, Black Prince and Gold of Ophir.

Under the influence of the Southern California sun and the rich soil for which San Fernando Valley is noted, the plants have grown vigorously, and many of them are six feet high and capable of supporting scores of blossoms each. The soil is of a silty nature, very rich and deep. It varies along the boulevard from medium light to fairly heavy, but is deep and rich all the way. The plants have shown remarkable growth and this spring have proven their ability to produce flowers in great abundance.

Sherman way varies in width from 150 feet to 170 feet, is one of the most beautiful and well-paved highways in California, and is brilliantly lighted with great ornamental electroliers. It begins midway between Van Nuys and Lankershim, and extends through Van Nuys and Owensmouth to connection with the State highway at Workman avenue. Nineteen miles of lights have been installed and eleven more miles will be put in in about a month, completing the circuit.

The State highway will be finished to Calabasas in about thirty days, and the road to connect Sherman way, the Los Angeles, San Fernando and Chatsworth boulevard and the State highway is nearly completed. The Marion Behn road is being opened up and will be completed soon. The valley now has three roads running in each direction, all of which are in excellent condition.

Of all these Sherman way is the most expensive and most beautiful. It has parkways twenty-seven to thirty feet wide. In these have been set out the rose bushes and other ornamental plants.

PROGRESSIVE GROCERS ADVERTISE THEIR GOODS.

We shall print in each issue of The Times this week a special reader to women about the buying of table supplies.

The subject is a big one. The table problem is the day-after-day "worry" of many housewives.

How to vary the menu monotony—how to buy groceries in a business way—how to know brands and usual and unusual prices of staple goods—how and where to buy in quantities—how to effect worth-while savings on the grocery bills—how to be assured of getting new and fresh goods—these things are not small matters.

During this week the progressive dealers in table provisions in this city will do more advertising than usual. They will show in their advertising how the doctrines we shall preach on this page may be put to the test.

We believe that advertising is just as necessary to a grocer as to a dry goods merchant. And it would not be necessary or profitable to either unless it were of real service to the reader.

The time will come when every grocer will advertise—or remain content to conduct a shop so small and so insignificant that it should not monopolize the time and attention of a live man.

In focusing attention upon the progressive grocers in this city who do advertise, The Times is merely calling attention to facts that appeal to the self-interest of its women readers. These facts, these considerations, will speak for themselves. They will present some important arguments and conclusions on the subject—and if these shall stimulate the interest of our readers in the progressive grocers of the city then they shall have served a useful purpose.

Meantime it is not too late to suggest that The Times advertising columns are available to every live grocer in the city. And the time has come when grocers must align themselves with the progressive men in their lines, or be aligned with the old-fashioned storekeepers.

On Scattergood.

(Continued from First Page.)

ple were told that this would complete the power plant and go a long way toward building a distributing system. At the last power-bond election we were told that $750,000 more would be required. Now we are asked for $1,250,000, and the statements of Mr. Bush and Mr. Beyrle would lead me to believe that Mr. Scattergood has privately recognized our contention that his previous estimates were by far too low."

HE HEARD THEM.

John A. Mottashed, manager of the California Fireproof Door Company, said yesterday:

I am opposed to the power bonds because of the statements I heard Engineer Scattergood make in the meeting of the Merchants' and Manufacturers' Association in regard to his estimates for the power plant work. He said he intended to use some of the money for completing the plant. He was interrupted and asked if $1,250,000 would complete the plant and he said no, that it would not. He then went on to say that the money to complete would be taken from the bond fund and the balance would then be used, to go as far as it would, on a distributing system. When he was asked what the city would do to finish the distributing system he said that more bonds would have to be voted. I don't believe in voting money for such indefinite propositions as that, especially when the city now has all the bonded debt it can afford to have, when taxes are so high, and when other important projects, like the water project and the harbor and public schools must have more money. There will be no choice there, but here we have an opportunity to avoid a bond issue by dealing fairly and on a business basis with the existing power companies. I shall vote "no" on the power bonds for these reasons.

Effective.

ROUTS INTRUDER WITH PITCHFORK.

ANGRY WOMAN STICKS OBSTINATE WORKMAN IN LEG.

Objects to His Moving Lumber and Uses Sharp Implement When He Blocks Attack Made With Stick of Wood—Had Right on Premises, Says Man at Hospital.

An infuriated woman armed with a pitchfork is no mean adversary, as Frank C. Burritt of No. 1154 North Westmoreland avenue yesterday afternoon found out to his sorrow. Mrs. J. B. Smith of No. 1149 North Virgil avenue wielded the fork and nearly severed an artery in Burritt's right calf. He was treated at the Receiving Hospital.

The pitchfork row followed Burritt's attempt to remove lumber from a small barn in the rear of Mrs. Smith's home. He asserts he was employed to do this by T. C. McGee, who rents a portion of the Smith home and owns a portion of the lumber stowed away in the barn.

According to Burritt's story, when he started to do the work Mrs. Smith objected vociferously. He says she attempted to strike him with pieces of wood at first and finally used the pitchfork.

Mrs. Smith said last night that she asked Burritt in a calm, kindly way to wait until her husband returned in the evening before he started to remove any of the lumber, as part of it was hers and part McGee's, and she did not know positively how much belonged to each.

He insisted on going ahead with the work, she states, and she finally picked up a stick to strike him.

"He grabbed me on the arm, then," she said, "and when I loosened myself I picked up the fork and threw it at him. I don't know whether it hit him or not. But he went away.

"He was on my premises and had no right there. He could have waited, as I asked him, until my husband returned so that we could find out positively what part of the lumber he might take away and what he would have to leave."

Burritt is incensed at the treatment he received at the hands of Mrs. Smith, and further action in the matter may be forthcoming. He says he treated her in a gentlemanly manner and warded off her attempted assaults. He says McGee was a renter as well as Mrs. Smith and had equal rights, even though he sublet from the Smiths.

RUN OVER BY AUTOMOBILE.

Salesman Severely Injured on Crowded Thoroughfare When Driver Loses Control of Car.

O. O. Larson, 25 years old, a salesman in a downtown department store, living at No. 1151 West Thirty-sixth place, was knocked down and run over at Third street and Broadway shortly after 5 o'clock last evening by an automobile of the Los Angeles Creamery, driven by C. W. Packer of No. 612 Bryan street.

Larson was taken to the Receiving Hospital suffering from a possible fracture of the left shoulder blade and left collar bone. His head was gashed severely. After emergency treatment, he went home.

Packer was driving the creamery machine south on Broadway. Larson was crossing Third street. When Packer turned his machine into Third street he lost control of it and Larson was uncertain which way to run. He was rolled directly under the wheels of the machine and run over. Hundreds of pedestrians saw the accident.

Thomas C. Murphy, president of the Francis Murphy Association, who lives at No. 1265 Leighton avenue, took Larson to the hospital. Packer was taken to Central Police Station by Crossing Officer McCaleb and quizzed. He was not arrested.

DUED WITH HOLD-UP MAN.

Desperate Battle Fought in Early Morning Between Bandit and Man Armed With Knife.

After a furious duel with a hold-up man, Otto Baker, No. 1229 Joplin avenue, came to the Receiving Hospital yesterday to report his desperate battle and have the wounds dressed.

With a knife he stood off the attacks of the armed bandit and seriously injured him, as blood stains near the scene of the conflict, Adobe and College streets, testify.

Baker was stopped by the man in the early morning before it was fully light. The man drew a revolver and ordered Baker to deliver his valuables. Baker drew a knife and attacked the bandit. Shots were fired, and a desperate tussle followed, in which each man attempted to kill the other.

The bandit used his weapon as a club and beat Baker over the head. He was severely bruised.

GRAY hair restored to its natural color by Alfredum's Egyptian Henna. A harmless dye, convenient, quick, sure. All druggists.

Crystal Rice —an unpolished, uncoated grain of superior quality. 1-lb. carton 10c. 2½-lb. carton 25c. 5-lb. carton 50c.

JEVNE'S Grocers Since 1882

Some say that the market basket beats the telephone for efficiency marketing. That depends. Car fare, fatigue, discomfort, loss of time—these are to be considered before you go out shopping. Know your grocer, then trust him.

HOME 10651 TWO STORES | H. JEVNE CO. COR. SIXTH & BROADWAY 208-10 SO. SPRING STREET | BROADWAY 4900

All Aboard For Dixieland By Yellen and Cobb

The Hit of "High Jinks"
The Hit of every vaudeville show
The Hit of the year

Get a copy and make it the Neighborhood Hit.

All Aboard For Dixieland is a Southern song that's novel and unique, but best of all, it's original. Don't be satisfied until you have a copy.

FOR SALE WHEREVER MUSIC IS SOLD

Published by JEROME H. REMICK & CO.

DETROIT 64-66 Library Avenue. CHICAGO Majestic Theatre Building. NEW YORK 219 W. 46th Street. Head to our Detroit office, 64 Library Ave. for FREE Illustrated Catalog.

30 Years of Integrity ADLER & BOHEN CLOTHING CO. BROADWAY at SIXTH

Salad Day.

"THE TIMES" SCHOOL OF DOMESTIC SCIENCE.

NEVER since The Times School of Domestic Science opened, more than a year ago, has a lesson so strongly demonstrated that cooking is a matter of individual taste as that yesterday did.

It was a lesson on salads, and those demonstrated ran the full gamut of flavors, as well as the whole spectrum of colors.

There was the delicately-flavored cucumber jelly salad with tender white lettuce leaves as a background and a star of bright-red pimiento to give it life; there was a piquant tomato jelly salad surrounded by crisp, green leaves and sprigs of parsley and heaps of fluffy white mayonnaise for contrast; there was a salad of dark-green string beans effectively arranged so that the beans radiated from a heart of red tomato jelly; there was a spicy kidney-bean and chopped-lettuce salad with a sharp French dressing; a tiny head of cabbage stuffed with bits of vegetable jelly of different sorts and garnished with parsley and strips of pimiento peppers; there were delicately-flavored salads, pungent ones, garlic seasoned, onion flavored, pepper spiced, and, in fact, salads for every palate.

The vegetable jellies attracted the most attention. There were two kinds demonstrated yesterday, one of tomatoes and one made from cucumbers. The tomato jelly was made from canned tomatoes flavored with celery, onions and parsley, and thickened with gelatin and allowed to harden in a mold. From this jelly hearts and various shaped salads were cut out. The cucumber jelly was made from fresh vegetables and was delicately seasoned with parsley and a bit of onion, and just a suspicion of garlic. This jelly was a very light green color when molded, and was an effective foil for the bright-red tomato jelly.

The salad dressings which Mrs. Bertha Haffner-Ginger, the instructor, made yesterday are especially worthy of note. The mayonnaise was already remarkably fluffy when Mrs. Haffner-Ginger added an equal amount of whipped cream. This made the dressing as light as a feather and gave it a smooth, agreeable flavor.

A stir of merriment was caused when one of Mrs. Haffner-Ginger's ardent admirers handed her a neatly-wrapped parcel, which proved to contain a chicken. In her impulsive way Mrs. Haffner-Ginger thanked the young woman, and when she had completed the afternoon's demonstration she held aloft a tiny cabbage, and asked naively if the class did not think she should fill the little cabbage with fruit jelly for the kind lady. Then she proceeded to dress the small cabbage with all sorts of good things and presented it to the lady in question with her compliments.

Another bit of amusement came when Mrs. Haffner-Ginger roundly scolded the class because each did not bring a fork and spoon along when they expected to sample at least one of the dishes cooked. "If your purse is not large enough, tuck a spoon in your stocking," she admonished, and the class laughed its approval, or possibly its disapproval.

The lessons in cooking are being held every Tuesday, Thursday and Saturday at 2 p.m. in the Auditorium on the second floor of The Times Building at First and Broadway. Everyone is cordially invited to attend.

OUT OF THE SNOW.

Playground Superintendent and Party Home After Remarkable Experience in the Mountains.

Charles B. Raitt, superintendent of the Municipal Playgrounds, accompanied by Park Superintendent Shearer and Robert Dick, chief mechanic of the playground department, arrived at home last night, after a peculiar Southern California experience in the mountains.

On Tuesday they went up to Seeley Flats, the site of the summer camp in the mountains back of San Bernardino, and to their astonishment found themselves completely snowbound on Wednesday. The snow fell to a depth of two feet, and they found it impossible to drive their automobile through it at the first attempt. Yesterday morning, however, they succeeded in reaching the summit, where they were met by a crew of men with a snow plow, who had gone to their relief, and they reached home last night, having enjoyed the trip, rather than suffering from it. The purpose of their visit was to do some of the preliminary work toward improving the camp, use of which has been granted by the United States government, and they did this on Tuesday before the snow fell.

To be snowbound in sunny California, within a half day's drive of the city of Los Angeles, is one of the possibilities of this marvelous climate.

VILLE DE PARIS 317-325 SO. BROADWAY 312-322 SO. HILL STREET A. FUSENOT CO.

Glove Sale Continues

To offer the most extraordinary values in the history of the "Ville." Enormous savings on such standard makes as Reynier and Alexandre kid gloves.

MAY SALE Imported and American BLOUSES

To quickly dispose of a lot of fine high-class and desirable blouses, including many imported models, we have radically reduced prices. In fact, profit and previous prices are not considered—as reductions are made for an absolute clearance. This is not an every day bargain event—but the most important sale of blouses this season.

Lingerie Waists Greatly Reduced

Limited space prevents giving a detailed description of all the many styles in lingerie waists that have been reduced for this sale—but special mention is made of the following:

Lingerie Waists Reduced to $1.50

Made with tucked Tuxedo vest, adorned with simile pearl buttons and satin tie.

Fine Linen Waists Reduced to $1.50

Made from good quality linen. Front tucked with a combination of half-inch and finer tucks; back also neatly tucked.

Lingerie Waists Reduced to $1.95

At this popular price we offer a number of styles effectively trimmed with embroidery and lace.

Dainty Lingerie Waists Reduced to $2.95, $3.75, $5.00, $6.50, $7.50, $10.00 and Up

This collection embraces too many styles for each to be enumerated here. The assortment includes some imported models, in fine hand-embroidered effects.

Silk Blouses Greatly Reduced
Silk Shirts Reduced to $2.95

This lot includes silk shirts for women; made of white Jap. silk or crepe de chine. Also some are made of colored striped wash silk. Tucked or plain models.

Taffeta Blouses Reduced to $3.75

New models, with high or low necks and drop shoulder. Shown in white, peach, pink, navy, black; also light or dark changeable effects and an assortment of plaid silks.

Crepe de Chine Blouses Reduced to $5

Shown in maize, tan, light blue and pink crepe de chine. Smartly trimmed with a touch of fine tucking, hemstitching or embroidery.

Imported Blouses

Reduced to $6.50, $7.50, $10.00 and up

Attractive creations made of crepe de chine and satin, effectively designed, and trimmed with fine laces, beads or a touch of hand embroidery.

Chiffon Blouses Reduced to $2.95

White, navy, green, brown or black plaited chiffon, made over net, trimmed with velvet ribbon; another model is shown with white satin and Val. lace.

Net Blouses Reduced to $3.75

Made of white net, with net ruffles and wide satin ribbon trimming, in pink or blue, also black velvet bands. This model has the fashionable drop shoulder.

Net Blouses Reduced to $7.50

In this collection will be found white net blouses, with embroidered flowers in colors; made with the new drop shoulder, low neck, with scalloped net frill. Also others in imported models, with hand embroidery and bead trimming.

Imported Blouses Reduced to $10.00, $15.00, $18.50

Including models in fine chiffons, nets and shadow laces. Shown in an assortment of light and dark colorings. Full blouse effects, made with drop shoulder, Medici collar, frills and a touch of dainty hand embroidery, give them a distinctly foreign effect.

Superb Routes of Travel

$7.35 INCLUDING Berth and Meals To San Francisco. $5.35

SAILING SUNDAY AT 11 P. M. ON S.S. QUEEN (License 297)

Daylight Trips to San Diego Saturday and Wednesday.

PACIFIC COAST STEAMSHIP CO.

Main 47. 624 SO. SPRING ST. A3333.

BIG 3 BEAR BEAVER ROSE CITY THE SAN FRANCISCO AND PORTLAND S. S. COMPANY

S. S. Beaver, Sunday May 3d FOR SAN FRANCISCO, ASTORIA PORTLAND WITHOUT CHANGE

First Class $8.35 SAN FRANCISCO Including Berth and Meals First Class $7.35

Passenger License 647 671 389

Sailings— May 3, 12, 18, 23, 28; June 2, 7, 12, 17, 22, 27; July 2.

C. G. KRUEGER, Dist. Pass. Agt., 517 S. Spring St. Phones: Home A3751—Main 1904.

Reduced fare to HONOLULU $65.00

Outside room—first class. (Round trip $110.)

Sailings from San Francisco April 7, April 28, May 12 and 26. Splendid (10,000-ton) steamers Sierra, Sonoma and Ventura of "Sydney Short Line."

A. M. Culver, Agt., 334 South Spring Street.

See America First GREAT NORTHERN RAILWAY National Park Route

GO EAST Via San Francisco, Mt. Shasta, Portland, Tacoma, Seattle. Stop off at GLACIER NATIONAL PARK Magnificent Scenery Superb Service

12 COSTS NO MORE on one-way tickets.

Get illustrated booklet and full information from J. W. PHALON, T. F. & P. Agent, 606 S. Spring St. Telephones Broadway 1316; Home F1364.

UNION PACIFIC SHORT LINE

3 Days—Chicago—St. Louis
2 Days — Denver — Omaha

H. D WILSON, Gen. Agt., 120 West Sixth St.

UNION PACIFIC SHORT LINE

EADE'S GOUT PILLS The Old and Popular Remedy for Gout, Rheumatism, Sciatics, Lumbago; pains in the head, face and limbs. All druggists. E. FOUGERA & CO., Inc. Agents for U. S., 90 Beekman St., N.Y.

$8.35 TO SAN FRANCISCO IN 18 HOURS

on the YALE and HARVARD

Passenger License—328

For San Francisco Every Sunday, Tuesday, Thursday, Friday

For San Diego Every Thursday and Saturday Round Trip Fare, $4.00

Daylight Trip Both Ways.

Special Steamer Train Service between Los Angeles and San Pedro on sailing dates from Salt Lake Station, First and Myers Streets.

Connects at San Francisco for Portland, Alaska and Puget Sound Ports Reservation—Tickets—Etc.

Pacific Navigation Co. 611 S. Spring St. Phones, Bdwy. 2258—F. 2057

$2.35 SAN DIEGO IN TO 5 HOURS

NEW HOME "1913 ROTARY" Sewing Machine R. B. MOOREHEAD, Gen. Mgr. 318 West Third Street Between Broadway and Hill Phone F2331 Main 8690

We Are Painless Dentists

And yet there are people who go to their dentist, wait in an agony of apprehension for their call to his chair, and sit in justified fear and trembling while he probes and grinds, and cleans and scours and hurts, hurts, HURTS! Simply because they have not been made to appreciate to the full how absolutely unnecessary is any pain. Yale Dentists, 444 South Broadway, Third Floor Parmelee-Dohrmann Building.

The Great Skin Beautifier ZONA Whitens, Purifies and Protects the Skin.

Steamships

HAMBURG AMERICAN Largest S.S.Co in the WORLD 442 Ships 1,417,710 TONS

TRAVEL BY World's Largest Steamships

"IMPERATOR" MAY 16, 10 A.M. and regularly thereafter.

"VATERLAND" MAY 28, 10 A.M. and regularly thereafter.

PARIS, LONDON HAMBURG AND

Kais's Aug. Vic. May 7, 8 a.m.
Pres. Grant.....May 9, 11 a.m.
‡Pennsylvania..May 14, 3 p.m.
Imperator.....May 16, 10 a.m.
Pres. Lincoln..May 23, 9 a.m.

*Hamburg direct. †Second Cabin only. ‡First Cabin only. ‖Will call at Boulogne.

MEDITERRANEAN Gibraltar, Naples and Genoa.

S. S. Hamburg..May 19, 2 p.m.
S. S. Moltke.....June 2, 1 p.m.
S. S. Hamburg..June 30, 2 p.m.
S. S. Moltke.....July 18, 2 p.m.

TWO CRUISES IN 1915 Around the World Through the PANAMA CANAL From San Francisco by Cruising Steamers

CINCINNATI, February 8 AND CLEVELAND, February 22 135 DAYS EACH CRUISE. $900 and up, including all necessary expenses.

In order to secure choice location, rooms should be booked now. Write for booklet.

Hamburg-American Line 200 Stockton St., San Francisco, Cal.; or German-American S.S. Agency, 7th and Spring Sts.; Hugh B. Rice Co., with Security Trust & Savings Bank, 5th and Spring Sts.; Thos. Cook & Son, 315 S. Spring St.; D. F. Robertson, Mgr. Steamship Agency, California Savings Bank, Spring and 4th Sts.; D. W. Ferguson, 604 South Spring St.; and all R.R. offices and S.S. offices in Los Angeles.

Portland Via San Francisco, Steamer sails.....Tuesday

San Francisco Via Santa Barbara, Steamer sails.....Friday

San Diego Steamer Sails.....Monday

North Pacific Steamship Co. 604 SO. SPRING ST. Main 5115 Home 15781

EUROPE, HONOLULU, JAPAN, AUSTRALIA, AROUND THE WORLD

We are agents for the Pacific Mail, Toyo Kisen Kaisha, North German Lloyd, Hamburg American and other lines. D. F. ROBERTSON, Manager Steamship Dept., California Savings Bank, Spring and Fourth Streets, Los Angeles.

PUBLISHERS:
THE TIMES-MIRROR COMPANY
OFFICERS:
H. G. OTIS, President and General Manager.
HARRY CHANDLER, Asst. Gen. Mgr. and Treas.
HARRY E. ANDREWS, Managing Editor.
P. L. PFAFFINGER, Assistant Treasurer.
MARIAN OTIS-CHANDLER, Vice-Pres. Secretary.

Los Angeles Times

EVERY MORNING IN THE YEAR.
Daily, Sunday, Illustrated Weekly and Semi-Monthly Magazine. Daily Founded Dec. 4, 1881—33d Year.
Member, Class A, of the Associated Press. Lineal-ulve Mileage Covered: Day, 32,000; Night, 32,000.
OFFICE:
New Times Building, First and Broadway.
LOS ANGELES (Loce Ahng-hayl-ais)
Entered at the Postoffice as mail matter of Class II.

A SIDENT PARTNER.

Carranza has accepted the plan for mediation. It might as well be unanimous. What says Zapata?

NO CONFISCATION AFTERWARDS?

Both Guatemala and Venezuela are anxious to have their mineral resources developed by American capital and energy, and they extend a cordial invitation to us to "come and take." But will they afterwards take back?

GOING AND COMING.

It is said that Mrs. Gates will spend her late husband's money in establishing schools for orphans. The nobly rich find success doubly engaging. They make the spending of their fortune as interesting as its acquisition.

THE BEST EVER.

The curious and refreshing spring weather we are having has stamped this as a most exceptional April and now it is May and the threshold of summer. A little genuine spring makes the best of summers more joyous and the worst of them less trying. Besides, it puts a flavor in fruit like nothing else.

MIGHT BE.

It might not be a bad move for the owners of coal mines in Colorado to unite in an agreement to cease production of coal for a period, close the mines, discontinue the running of mine trains, remove tools and machinery and leave only a guard at the mines.

The cities of Colorado could be supplied with New Mexican coal and the mountains of Colorado are covered with trees available for fuel.

AN OPEN QUESTION.

They proved in court that a minister beat his little son at Pasadena. A jury found him guilty. Now the question is, will they fine him or return him a vote of thanks? It seems that if a preacher whips his boy he gets arrested and if he doesn't beat him the boy beats the devil. The point seems to be an argument for temperance and not prohibition. Preachers' sons should be beaten only in moderation.

THE BEST CARD.

Venice and Los Angeles are playing baseball at Washington Park this week. No other game draws so well because the town is fairly well divided between the support of these two teams. The fans like to go out and abuse each other when the Tigers and the Angels are up at the same time. The Tigers are in second place and are playing great ball. They have been so near the pennant twice that their boosters are certain that the third time will be the charm.

THE WAY OF MAN.

Some people do things because they must, some either because they can or because they want to, and a very few because it is reasonable and right. Now and then you see a man who puzzles you by his gladness or his nonchalance. Half the time you think he is crazy and the other half you wish that you were. The will to do what is wisest and best for yourself with a fair regard for everybody around you is the discipline in which lies the only chance for freedom.

THANKING GERMANY.

Hurrah for Bryan! He has been heard from. The Secretary of State has found a chance to resurrect himself and to do something about it. He has caused the informal thanks of this country to reach Germany and has let the Kaiser know that Uncle Sam is much obliged to him for not having insisted on delivering that shipload of guns and ammunition to Huerta. We had begun to be uneasy about Bryan. It had looked for the last week as if he would have nothing to say. When a man like Bryan is not talking, the silence is painful indeed.

LET THEM BOX.

There is some complaint among prize-fight fans that Freddie Welsh only boxes and never fights. This should really be no cause for a quarrel. Under the laws we are supposed to have boxing matches and not fights. It would be better for the sport if more men developed cleverness instead of mere brutality. A scientific demonstration does not imply a rough house. Two men as clever as Welsh could give a wonderful exhibition and it is not his fault if he cannot find an equal in sparring. The vote to change the law so that all sparring matches will be prohibited in California would fall if more men in the ring learned the cleverer way of fighting.

OLD FAVORITES.

Not long ago The Times put out a remarkable feature in the form of a song book. It was sold for 98 cents on presentation of six coupons from this newspaper. We bought thousands of these books, imagining the supply sufficient to meet any possible demand, but except for enough copies to meet the coupons already out, the big order has been exhausted. Of course we will not claim this as a demonstration of the popularity of The Times—modesty forbid! People love music and they like the old songs. The book contained hundreds of favorites, many of them dating farther back than grandfather's clock. Aside from business interests, we are glad to have placed in so many homes the tender melodies of yesteryear.

THE STATUS OF MEDIATION.

It is seldom that diplomacy undertakes a problem with more tangles and knots than the Mexican situation presents. And it is seldom that diplomacy has such an opportunity of weaving from the snarls and broken threads of disunion and rebellion the strong fabric of national, constitutional government. Such is the opportunity that mediation has provided; and such is the work that has been assumed by the representatives of the leading Latin-American republics.

Argentina, Brazil and Chile are mediators that Mexico can trust; they are not lacking in a sympathetic understanding of the forces and conditions that have broken up the Mexican government and overturned constitutional authority. And the United States can rely on those countries to unselfishly develop the best interests of all nations concerned.

The circumstances are such as to require slow deliberation in formulating a specific plan. However, one thing should be clearly understood from the first—which is, that once such a plan has been ratified by the United States and accepted by Mexico, the mediating countries must not withdraw their supervision until after it has been established beyond question that the new government will be stable and stand firm. In view of the fact that many European countries are interested through the large financial holdings of their citizens, it would be an act of courtesy and in no way interfere with the rights of Mexico or the intentions of the United States, if France, Germany and England were invited to make suggestions and express opinions on the plans devised by the mediators.

The sole purpose of this mediation is to reconstruct the government and restore the prosperity of Mexico. Beyond the indemnities justly due foreign citizens who have been injured, no country will gain an inch of territory or a cent of tribute from the Mexican people.

During the past few years they have stumbled from one misfortune to another; their government was not only organically unsatisfactory by reason of the powerful feudalistic estates and the more menacing bulk of half-barbarous peons, but even after the Presidency had been seized by first one and then another man, it was the rebels fighting against the Federal authority who receive encouragement and arms from the administration of the one neighboring power that should have been the last on earth to stimulate revolt against the head of a government. So it has been that one complication forced another, until it seemed hopeless to expect any Mexican party or authority to beat down insurrection and brigandage and set up a government.

When that condition became apparent, The Times urged intervention and mediation. It has come, as all conversant with the situation knew it must come if Mexico was to be saved from further distress. World-power mediation with a club—the club being necessary for moral suasion on such factions as might try to be disagreeable—was, as The Times said over and over again, the only logical, peaceable, economic means of ending what practically amounted to a carnival of anarchy in Mexico.

It is for the big governments of the world to learn that there are more efficient and satisfactory ways of restoring and maintaining peace in turbulent countries than by either crushing such countries with military force or allowing the factions to fight it out as the Kilkenny cats that, as the story goes, ultimately ate each other up. Intervention with arms for peaceable and altruistic purposes should be one of the national police duties of big governments, and it should be followed by such mediatory programme as is satisfactory as far as possible, and beneficial throughout, to every nation and party and faction concerned.

SCHOOL GARDENS.

All over the city the passenger in street car or auto finds the gardens where school children have worked. The lots are fenced against intrusion, and crowded with a variety of useful vegetation. At intervals through the week teachers and pupils gather there and give of their strength and their purpose to the cultivation of plants that later will produce food. The rows are straight. Orderliness and school pride are everywhere evident. There is enough of water. The soil is fertile. The harvest cannot be doubted.

But it is not vegetables alone that the school gardens produce. It is something vastly more precious than that—something essential in the manhood and womanhood of the pupils who work there. The chemistry of soils may be beyond the scheme of study—beyond the range of grade-school mastering. And yet not a boy or girl labors in those gardens but gets closer to the Mighty Cause which replenishes the earth. Gathering a peck of potatoes or a quart of beans may be testimonial to efficiency. But the consciousness of partnership in the mystery of a never-completed creation swells with a dignity and glorifies with a power every little man and maid who kneels in labor or watches with proprietary hope the gardens of Los Angeles schools.

WHAT IS A DOLLAR?

Every silver dollar is a metal certificate that its holder, and one or more of the many persons through whose hands it has passed, beginning with the miner who dug the ore from which it was made, have performed 100 cents worth of brain or hand work for society.

Without labor your shoes would be galloping about as part of the hide of a steer, your hat would be bleating "baa" after its mother; your shirt would be unpicked from the cotton field, and your silk necktie would be eating mulberry leaves. Everything extant, from a hairpin to a 20,000-ton steamer, from a cottage to a cathedral, is the result of human labor. Labor is the creator of all values, the origin of all wealth, the vital force of civilization.

Labor co-ordinates with Time. Labor is perishable. It cannot be kept in cold storage, or dried and hung up, or preserved with salt, sugar, or alcohol. The labor which might have been done and was not done on Monday is as valueless on Tuesday morning and as lost to the world as the dynamic forces that tumbled over the brink of Niagara at the dawn of creation. The goddess Aurora could bestow immortality upon her earthly lover but she could not save him from the wrinkles with which the pitiless Hours pelted him as they passed by, and Tithonus tottered with decrepitude though he was the bridegroom of the Eternal Morning.

But little more than a century ago—

"Our land was but a shelving strip,
Black with the strife that made it free."

Now we of the present generation—

"Have lived to see its banners dip
Their fringes in the western sea."

Ships and cities, factories and furnaces, marts of trade and palaces of art, railroads, and warehouses filled with ten thousand articles of use and beauty are all the creation of "swart-browed labor o'er the red forge," guided by "wall-eyed prudence o'er the figured ledger."

Labor is not to be censured or criticised for endeavoring in all lawful ways by legislation and by organization to guard and promote its interests. No fair-minded man can begrudge to the toiler a generous share of the comforts of life for his family and himself in return for his toil, and no generous man can feel other than scorn and contempt for those grafters and walking delegates who make a business of misleading labor in order to rain a personal profit for themselves.

Some of the ravages of misguided labor are chronicled in the report of the great strike in the Colorado coal mines. What, beside loss and sorrow, and penniless men, and weeping women and hungry children will be the net result of the strike to the coal miners? No force can withstand the power of the sullen, quiet, determined withdrawal of capital from coal production. Every month that the mine is idle the capitalist loses his profits, amounting possibly to one-half of one per cent. of the value of his mine, and the striker loses the entire value of a month's labor. The capital, with but a slight diminution, remains, while the labor is lost forever.

THE "NEW WOMAN" AND HONOR.

Literature accurately reflects the sentiments of the period in which it flourishes. Following the Restoration in England the most vulgar plays, novels and poems that have ever disgraced the English language were hailed with rejoicing and their authors were given honor and mercenary satisfaction. Wycherley and Congreve mocked virtue and held it to be one of the required accomplishments of a gentleman that he seduce the wives of his friends. Seldom, in a nation, has there been so flagrant immorality as that period which not only countenanced, but encouraged, these portrayals of odious morals.

A similar tendency, but far from as vicious and yet akin to it, may be discovered in contemporary literature—a tendency that is growing stronger and stronger. If such literature is encouraged, it inevitably follows that society permits to be practiced that which is preached by the authors it patronizes.

In contemporary literature it has come to be the proper thing—nay, the near fashionable thing—for a wife to leave her husband if she chances to find her home uncongenial or feels that rather mystical—and we believe largely mythical—impulse to do work that cannot be undertaken by a loyal wife.

John Galsworthy is one of the leading writers of England; he has long displayed a penchant for wives who love someone other than their husbands. In his latest play, "The Fugitive," he sends his heroine forth in the desire to "be a woman" and "live her own life" because she fails to love her husband. He brings her to a tragic end—not because she did wrong in leaving her husband, but because the man to whom she went and in whom she relied, grew cold.

"Idle Wives," a new novel by James Oppenheim, sends a wife forth from her husband and children because she has grown weary of doing nothing "worth while." "The Terms of Surrender," latest book from the pen of Louis Tracy, sets forth for our sympathy a wife who leaves a husband she does not love to go with a young man she does love. "The Witness for the Defense," the latest book by Mr. Mason, and one that has received—why we do not know—much flattery, even works on impulses that would have us care for a heroine who deliberately kills her husband because he is disagreeable. "Home," the anonymous novel which we recently learned was written by Mr. Chamberlain, almost allows the wife to desert her husband, and almost convinces us that it would have been right.

Perhaps Ibsen is to blame—he made such a success of the "Doll's House." But Ibsen forced us to admit that Nora had some justification; whereas the justification seems of such minor importance among the contemporary writers that they seldom take the pains to convince us that it really exists.

Truly does literature reflect the society that encourages it. While our novels are filled with faithless wives—ah! it seems that none but the faithless wife is deemed worthy of attention—and while they are garbed with the solicitous adjectives of the author, we find that our divorces are increasing, that our prejudice against marital disruptions, our feeling of sanctity for the home life is becoming altered and modified so as to permit not only the toleration but the encouragement of literature that, intentionally or not, mocks the sacredness of marriage and repudiates the allegiance of husband and wife. The "new woman," as found in contemporary fiction, is without the honor and the scruples that were respected and observed by our old-fashioned fathers and mothers.

BLACK MAGIC.

The London Society of Psychical Research, under the inspiration of Dr. Godfrey Raupert, has branched out from table tippings and hand writings and trance talkings into the domain of what it calls "Black Magic."

Dr. Raupert demands that his disciples "adopt a passivity of mind which opens the mystical doors of the soul." He asserts that there are spirits of evil or emanations from an immaterialized realm. The growth of a morbid tendency among persons addicted to amusements of the mediumistic sort, says Current Opinion, has long been familiar to psychologists. The subconscious associations seem to usurp the functions of the normal processes in those addicted to a haphazard pursuit of "Black Magic."

All classes of society dabble in these mysteries. Thousands of men and women abandon Christianity, and, without following Darwin by filming the heart-beats of mosquitoes, or securing a cinematographic record of the different phases of the union of the sperm and the egg, or the separation of the membrane and segmentation of the sea urchin, or reconstructing upon a screen the complete phenomenon of fecundation, they rush to seances, and plunge into crystal gazing and the invocation of spirits, to an extent that would unsettle the intellect of a Progressive searching through the registration returns for the remains of his lost party.

The science of psychology, says Current Opinion, is not yet sufficiently advanced to gauge with any confidence the limits of insanity, hallucination, error, self-deception, and fraud. The Times advises all searchers after the occult to remember that really they haven't lost any occult, and instead of patronizing mediums try the nickelodeons.

MAKING IT CLEAN.

It is said that the United States troops will go to various points in Mexico to relieve American citizens who may be in distress. While this is unlikely under the circumstances, too much care can not be exercised in the manner of our withdrawal from Vera Cruz and in securing the safety of Americans who remain across the line. There is no way in the world of knowing how many of our people may be imprisoned within interior towns. This could have been accomplished in many cases without the knowledge of Huerta or Mexico City. Mexico is torn by dissensions. Many localities act independently, and the hatred of foreigners needed little fresh fuel as matters have been down there in order to bring strangers to grief. Our country must insist that both Huerta and Carranza will release imprisoned foreigners. The promise of a fair trial is not enough. Most of them have been arrested on empty and trumped-up charges and no trial would be fair, if such a thing could be possible down there. Mexico's prisons are deathly and Mexican trials often a travesty in times of absolute peace in that country.

Long Suffering.

A MAY DAY MEDLEY.

BY EUGENE BROWN.

Processional.

Sweetheart, I bring you roses;
Their bloom my love discloses—
Coming in bright array.
The golden-girdled morning,
The eastern sky adorning,
Shall be my only warning—
For I am May.

Astronomical.

That sunny thing you see coming up the road is the mad and merry month of May. This genial span of thirty-one cheery days was named after a pale pink goddess of Latin mythology—one Maia, who was said to be the mother of Mercury. This may account for the even temperature of the month. But speaking of Maia, it seems a wonder that the Marys, Mays and Maes have not grabbed that puny variation of the name.

In May the sun enters the constellation of Gemini, whose picture appears on the front page of the almanac as the sign of the twins. May is a notable month for twins and this explains the exclamation "By Jiminy!" which is made by the proud father when he first contemplates his progeny. Reference is also made to this by Lord Francis Shakespeare in The Shaming of the True, wherein he says:

"By Gemini,
The twins of May
Soon hit the hay."

The innuendo is that May is the heyday, the springtime, of youth.

In the Great Lakes Region we used to celebrate May as the month in which we dug the frost out of the ground. This we would do with a hot shovel and when the frost got thawed out we would turn it over and put it back. But in this geranium-gladdened Southwest, where all the year is either spring or summer, May is merely the month in which Nature breaks into her wildest excesses and all greenery indicates the most maddening luxuriance.

Saltatorial.

Back in old England and especially in the time of the frivolous Stuarts, the Maypole dance was a feature of the first day of the month. To be Queen of the May and brief ruler over these festivities was the great desire of every maiden of the village. The Maypole, with its crown of flowers and streamers of colored ribbons and the merry throng of youngsters dancing about, is chiefly a memory now. The dance was too innocent and artless to live in an electric age. The new generation disports itself in the maxixe, the bunny hug, the turkey trot, the war, the split, the tango, the St. Vitus, and other dances in which the sexes may riot and cavort. The average girl of the period would look upon an old-fashioned May Day festival with its courtly ceremonies and picturesque dance as about as exciting as a trombone solo or a breakfast in bed. On the other hand it would look odd to see a Queen of the May smoking a Turkish cigarette and whistling for more ice in her highball.

Prognostical.

And this suggests the fact that the Northern States wild men who believe in signs would some out on May Day morning and eagerly scan the street for bock-beer signs. It used to be in that latitude that the brewers never thought of offering their double-barreled stuff until the first day of May. The dissipated ones would even call it bock-beer day, and we knew one mayor who sought to have it made a local holiday on that account. Nowadays, by sampling different breweries, the bock season may be stretched from Christmas to the Fourth of July. The sign is a goat rampant on the front page of a circus poster. Bock beer is not intoxicating unless drunk.

Biographical.

The month of May has other recognition in being responsible for the title of May Irwin, the avoirdupoisest actorine now running wild. She is not only all of May but most of Juno, and is variously known as the human sunburst and the mount of mirth. She is a round-faced, frivolous person who has no other thought than to drive dull care away. Once an ambitious manager sought to build up a cast for Mrs. Stowe's play which should include May Irwin as Little Eva and Low Dockstader as Uncle Tom. Had he succeeded in herding his actors I fancy some more of our dull care would have fled the country. But at any rate we would all love to see Miss Irwin as Queen of the May.

Terrestrial.

In many cities of the country the first of May is also moving day. In Chicago nearly all the apartment and flat leases are made to expire on that day and there is a tempestuous rush for the moving vans. Everything on wheels, from a freight car to a wheelbarrow, is pressed into service and we have seen a friend pedaling blithely along on his bicycle with an oil stove under his arm and a crayon picture of Bill Taft strapped around his neck. Moving takes the place of house cleaning with many families. But here in Los Angeles, where everybody owns his own home, there is no regular moving day and I have even caught some people moving in the night. Moving is a joke to everybody not mixed up in it. As Bill says: "A woman moved is like a fountain troubled."

FAKES.

WALT MASON IN THE TIMES

There are so many fakes a mortal's bosom aches, and he to grief gives tongue, so often is he stung! He buys a box of pills to cure his grievous ills, the which they fail to do, and he is sad and blue, when comes the good old doc, and says they're made of chalk. He takes his roll and goes to buy a suit of clothes; then says the merchant wight, "These duds are strictly right! Of value they are full, and every thread is wool!" And then the poor galoot takes home, the all-wool suit, and when it's worn a week it has become a shriek. The trouser legs are shrunk, the coast and vest are junk, and all the cotton shows throughout the all-wool clothes. Most everything he buys, from pickles down to pies, from juniper to jam, from hominy to ham, from caramel to cake, is but a dizzy fake. The ketchup's made of squash, the clothing will not wash, the hair dye's on the blink, and makes his whiskers pink, the horse he bought to drive imagines it's alive, but it's been dead three years—and so he sheds his tears, and sounds his bitter wail, which is of no avail. And when at last he dies he finds, to his surprise, his box, which should be oak, is pine—another joke!

It is a long, tortuous road to final peace in our relations with Mexico. It is more than possible that the present negotiations may temporarily postpone but will not remove the necessity for a final appeal to the arbitrament of the sword.

Pen Points: By the Staff

Everybody is waiting until the Mexican war clouds roll by.

Even the concert of the powers is doing a bit of the hesitation step.

The tobacco trade is about to introduce the Queen Eleonore cigarette.

Move over, Mexico, and give Colorado a chance for a place under the spot-light.

The Billy Sulzer new party still consists entirely of the ex-Governor of New York.

What has become of the old-fashioned mother who used to make her own soap?

Anyhow, the situation makes popular the memorizing of "The Star Spangled Banner."

It is believed that the Supervisor Norton boom has gone down for the third time.

Good morning, young ladies! Every mother's daughter of you is the Queen of May.

The international arbitrators may lead Huerta to the water, but can they make him drink?

For a wonder, none of the army officers are knocking on Wood. They are not superstitious.

The trains are no longer stopping at Armageddon on a signal—there's nobody there to signal.

Gen. Goethals has acquired another medal. He is now a full handful ahead of all recent heroes.

Everybody ate so many raisins yesterday that they are ashamed to look a grapevine in the face.

Huerta says he will die before he surrenders. Who has been shooting the "dope" into his arm, Watson?

Premier Asquith is doing a bit of "watchful waiting" himself, to see what the Ulster men propose about Home Rule.

The wife of ex-President Taft has joined the anti-suffrage forces. Now we can see in which direction William Howard is headed.

One hundred and eighty dead in a colliery disaster in West Virginia. As usual in such tragic cases, somebody blundered.

Did anybody hear a second to the motion that Senator Borah be the Presidential nominee in 1916? Is it possible that there was none?

The Dove of Peace has been sent out from the Ark, but it yet remains to be seen whether it will return with an olive branch in its talons.

In Southern California, where there are so many comely maidens, it is simply impossible to select a Queen of May without creating jealousies.

No wonder the voice of Secretary Bryan is for peace. It will be recalled that he fell off his horse when riding away to the Spanish-American war.

The success of the fig-growing industry in the Coachella Valley only goes to prove that the Garden of Eden must have been located in that vicinity.

Secretary Bryan's paper, The Commoner, says that he "lives to serve his fellowmen." But why does he insist upon such a high figure for his services?

Street speakers who defame the flag will not be tolerated in Long Beach. The authorities there have allowed too many of that class of disturbers to make a din of its thoroughfares.

Fifty-seven Mexican soldiers, who have been fed by this government at Fort Rosecrans for months, escaped from confinement to absolute starvation and suffering. That is the Mexican of it.

During the month of February the loss per ton on all pig iron sold by the merchants and manufacturers north of the Ohio River was $1.15 per ton. More of the "New Freedom." On with the industrial dance, let joy be unconfined.

The fight is on in the Senate on the amended Sims bill repealing the exemption clause in the Panama Canal law. Every point that can be utilized is being used by the administration to jam the measure through the upper house.

Official returns of 478 railroads in the United States for February show a loss of net earnings amounting to $19,895,047, as compared with the corresponding period of last year. This is the lesson taught by the antagonism of Congress to what it cares to call "big business." How do the stockholders like it?

WORK.

When star-bound hope low is laid by reason,
Who notes man's life and with scornful finger
Points ash-white bones as all to linger
When his hour is run and spent his season;

When the heart faints with some benumbing wound
Which bleeds so deep that all earth's loveliness
The scented sights and pulsing, heaven-best sound,
Stab with a poniard's thrust, doubling distress;

When fortune's flower has wilted to the thorn,
And every dawn lets loose twelve tyrant hours
That drag the mind where glare-eyed memories lurk;

Then the will to do, which too long has borne
Adversity, breaks the dull soil and flowers
Into the soul reviving bloom of work!

BESS MUNN.

FRIDAY MORNING.

"THEM BONDS."

BY ALMA WHITAKER.

If you take your city housekeeping seriously it is very confusing. We poor women are getting so worried about things. Here's the cook assuring us that it will be much cheaper and better all round if we make our own bread—grow our own corn, mill our own flour, make our own yeast, do our own baking and supply all our neighbors into the bargain, and she has a very plausible scheme all cut and dried.

Not only shall we get better bread, she assures us, but it will cost us ever so much less, indigestion will trouble us no more; hyper-nourishment, health and beauty will be ours; but we stand to make an immense fortune into the bargain and put the wicked bakers out of business.

Then come the flour millers and the bakers, who deny that they have ever been wicked, have ever been anything but public benefactors; who remind us that they are already equipped with all the necessary machinery and staff of assistants trained for their jobs; that they have served us well and faithfully in the past; that our cook is merely a sly grafter who, with a pack of her allies, will rook us right and left directly she has got her fingers into our bank account; that she can't make decent bread anyway; that she is a wasteful, inefficient hussy, who is quite incapable of managing a vast army of employees properly; and that it is time we remembered how much of our hard-earned capital she has wasted in the past. They recall to mind the last three and a half million dollars we voted for this very scheme, and how we have one little puny baking establishment to show for it and no bread.

And think of the worry and anxiety, say they! And don't forget that if the scheme fails, as it is bound to do, it is you who will have lost the money—she and the army of grafting employees who will have gained. This is an age of specialists. How much better to have the baker and the butcher and the milkman each responsible for his own business. They have to be efficient then or go out of business and let a better concern win—you don't have to shoulder their losses, their mistakes.

As we listened to the cook we could see nothing but a vista of good wholesome, cheap bread and endless prosperity.

As we listened to the millers and the bakers we could see nothing but trouble, waste, confusion and hopeless debt.

But, said the cook, you have already spent three and a half millions on my scheme, you can't waste that. It isn't sense to spoil the ship for a dime's worth of tar.

Yes, say the bakers, and your cook's estimates for completing the scheme are just about twenty millions out. Your next six and a half millions will go the same way as the first three and she will still be making more estimates and asking for more millions.

Such was the sum total of the arguments which we listened to at the Friday Morning Club on Monday evening in connection with the power bonds, decision upon which must be arrived at by May 8.

The gentleman who spoke for municipal ownership spoke well and plausibly. The gentleman for the power companies spoke theatrically and stupidly, but nevertheless we left the meeting with dreadful misgivings and we could not help remembering how inefficient and greedy many of our servants had been in the past, how fatally modest had been their estimates for our various housekeeping undertakings, how ghastly was our indebtedness already for these domestic experiments.

We could not help realizing that if we voted for the bonds it would mean more and still more money going out for years yet, and nothing coming in. We reviewed our bank account, wondered miserably if it would stand the strain.

Of course, we all want to do what is right and what is best. No one wants to be niggardly. Of course, we know that the millers and bakers are actuated more by self-interest than anything else. But isn't it possible that what is best for them is also best for us?

Haven't we already shouldered as much responsibility as we can hope to manage properly and well?

It is these everlasting fatal deficiencies that have to be made up out of the taxes that get on our nerves. When a contractor has deficiencies he sees to it that his business is better managed next year. Every effort is strained to make for efficiency and properly-balanced accounts.

When a city has deficiencies it only means a few more nickels on the taxes and there are all sorts of simple little devices for shifting dimes over from one pocket to another to deceive ourselves into thinking we have cash on both sides. Even with absolutely honest employees, this knowledge is enervating, soothing, soporific. Their jobs are safe so long as they don't do anything radically sinful. But the big corporations expect more than that from an employee. They call for positive efficiency as well as negative virtue—and that makes an awful difference at the end of the year.

So we are weighing the pros and cons with anxious brow. We might conceivably vote for those bonds if only . . . if only . . . But deep down in our hearts we know we cannot trust our plausible cook. We have been employing her kind for a long time now. She talks well, but, oh, her limitations are visible. In a general way we can rely upon her to serve a plain meal for a small family, but when it comes to placing her at the head of a great wholesale enterprise—we rather guess we'd better not.

HIGHER EDUCATION.

Competitive Examinations for College Entrance and West Point to Be Given in June.

College eptrance examinations, admitting to all recognized colleges and universities throughout the country, will be given by the National College Entrance Examination Board June 15 to 20, at Polytechnic High School. This announcement the board makes through a circular issued by the superintendent, to high and intermediate schools of this city.

West Point examinations, both mental and physical, will also be given to students between 17 and 22 years of age, at the Chamber of Commerce building, the first week in June. The examination will be competitive, to nominate one principal candidate and two alternatives. An oral examination will also be held to test each applicant regarding previous record, moral character, mental attitude and general fitness for a creditable career in the army, the oral examination to have equal weight with the mental.

The examining board consists of Capt. J. H. Francis, Capt. Charles T. Leeds, and A. H. Naftzger. Further information may be received from Capt. Leeds, 514 Central building.

"THEM BONDS."

BY ALMA WHITAKER.

If you take your city housekeeping seriously it is very confusing. We poor women are getting so worried about things. Here's the cook assuring us that it will be much cheaper and better all round if we make our own bread—grow our own corn, mill our own flour, make our own yeast, do our own baking and supply all our neighbors into the bargain, and she has a very plausible scheme all cut and dried.

Not only shall we get better bread, she assures us, but it will cost us ever so much less, indigestion will trouble us no more; hyper-nourishment, health and beauty will be ours; but we stand to make an immense fortune into the bargain and put the wicked bakers out of business.

Then come the flour millers and the bakers, who deny that they have ever been wicked, have ever been anything but public benefactors; who remind us that they are already equipped with all the necessary machinery and staff of assistants trained for their jobs; that they have served us well and faithfully in the past; that our cook is merely a sly grafter who, with a pack of her allies, will rook us right and left directly she has got her fingers into our bank account; that she can't make decent bread anyway; that she is a wasteful, inefficient hussy, who is quite incapable of managing a vast army of employees properly; and that it is time we remembered how much of our hard-earned capital she has wasted in the past. They recall to mind the last three and a half million dollars we voted for this very scheme, and how we have one little puny baking establishment to show for it and no bread.

And think of the worry and anxiety, say they! And don't forget that if the scheme fails, as it is bound to do, it is you who will have lost the money—she and the army of grafting employees who will have gained. This is an age of specialists. How much better to have the baker and the butcher and the milkman each responsible for his own business. They have to be efficient then or go out of business and let a better concern win—you don't have to shoulder their losses, their mistakes.

As we listened to the cook we could see nothing but a vista of good wholesome, cheap bread and endless prosperity.

As we listened to the millers and the bakers we could see nothing but trouble, waste, confusion and hopeless debt.

But, said the cook, you have already spent three and a half millions on my scheme, you can't waste that. It isn't sense to spoil the ship for a dime's worth of tar.

Yes, say the bakers, and your cook's estimates for completing the scheme are just about twenty millions out. Your next six and a half millions will go the same way as the first three and she will still be making more estimates and asking for more millions.

Such was the sum total of the arguments which we listened to at the Friday Morning Club on Monday evening in connection with the power bonds, decision upon which must be arrived at by May 8.

The gentleman who spoke for municipal ownership spoke well and plausibly. The gentleman for the power companies spoke theatrically and stupidly, but nevertheless we left the meeting with dreadful misgivings that we could not help remembering how inefficient and greedy many of our servants had been in the past, how fatally modest had been their estimates for our various housekeeping undertakings, how ghastly was our indebtedness already for these domestic experiments.

We could not help realizing that if we voted for the bonds it would mean more and still more money going out for years yet, and nothing coming in. We reviewed our bank account, wondered miserably if it would stand the strain.

Of course, we all want to do what is right and what is best. No one wants to be niggardly. Of course, we know that the millers and bakers are actuated more by self-interest than anything else. But isn't it possible that what is best for them is also best for us?

Haven't we already shouldered as much responsibility as we can hope to manage properly and well?

It is these everlasting fatal deficiencies that have to be made up out of the taxes that get on our nerves. When a contractor has deficiencies he has to fit that his business is better managed next year. Every effort is strained to make for efficiency and properly-balanced accounts.

When a city has deficiencies it only means a few more nickels on the taxes and there are all sorts of simple little devices for shifting dimes over from one pocket to another to deceive ourselves into thinking we have cash on both sides. Even with absolutely honest employees, this knowledge is enervating, soothing, soporific. Their jobs are safe so long as they don't do anything radically useful. But the big corporations expect more than that from an employee. They call for positive efficiency as well as negative virtue—and that makes an awful difference at the end of the year.

So we are weighing the pros and cons with anxious brow. We might conceivably vote for those bonds if only . . . if only . . . But deep down in our hearts we know we cannot trust our plausible cook. We have been employing her kind for a long time now. She talks well, but, oh, her limitations are visible. In a general way we can rely upon her to serve a plain meal for a small family, but when it comes to placing her at the head of a great wholesale enterprise—we rather guess we'd better not.

HIGHER EDUCATION.

Competitive Examinations for College Entrance and West Point to Be Given in June.

College entrance examinations, admitting to all recognized colleges and universities throughout the country, will be given by the National College Entrance Examination Board June 15 to 20, at Polytechnic High School. This announcement the board makes through a circular issued by the superintendent, to high and intermediate schools of this city.

West Point examinations, both mental and physical, will also be given to students between 17 and 22 years of age, at the Chamber of Commerce building, the first week in June. The examination will be competitive, to nominate one principal candidate and two alternatives. An oral examination will also be held to test each applicant regarding previous record, moral character, mental attitude and general fitness for a creditable career in the army, the oral examination to have equal weight with the mental.

The examining board consists of Capt. J. H. Francis, Capt. Charles T. Leeds, and A. H. Naftzger. Further information may be received from Capt. Leeds, 514 Central building.

Martial.

ELK ARMY WILL BESIEGE RANCH.

WARLIKE FROLIC IS SET FOR OUTING IN VENTURA.

"General" With Staff of Sixty Will Lead Charge of the Unfed on Tables Spread at Spanish Barbecue—Herd of Thousand or More Expected to Attend.

Whatever the clash of arms in Mexico may be next Sunday, the siege of "Las Delicias" at the Maier Rancho Selecto, in Ventura county, will take place, according to all previous arrangements, schedules and orders. The "siege" is invited by Eddie Maier, owner of the rancho, and he will "general" the besiegers, who will be an army of 1000 or more members of the Elks. They will travel by train to Camarillo, whence they will "go as you please" to the ranch, there to wait developments.

The first development will be the flag raising, which is always the opening of the Maier outings. It will be accompanied by an oration.

The second development will be the institution of Judge Frank R. Willis as judge-advocate-general, aided by Judges McCormick and Shenk and Deputy District Attorney Ford. Judge Willis will have absolute government of everybody and everything, with the associates sitting "in bunk." The charity fund will probably be the richer for this judicial administration, for the judge will have a "jail" and police to enforce his orders.

The third development will be the actual siege of the day. The unfed will be marshaled in line and make a charge on the great pavilion that is under the giant old oaks and sycamore trees, and capture the Spanish barbecue at exactly 12 o'clock. King Loot will reign for an hour.

In the afternoon there will be many athletic events. As Elks are fleet of foot, there will be many races, with rich prizes. The longest, youngest, fattest, oldest and shortest Elks will also get prizes.

The military idea is retained throughout the programme and "Gen." Maier has a staff of sixty or more well-known men, who are provided with titles known or unknown in martial affairs.

SMUGGLER TESTIFIES.

"Higher-Up" Tells of His Part in Landing Contrabands at Huntington Beach.

John Oosterhuis, who for the past ten years has been known as the king of the Chinese smugglers, on the Pacific Coast, was a witness in the United States District Court, yesterday afternoon, in the hearing against A. E. O'Banion, William Kirby and Frank Wertz, charged with having landed fifteen contrabands on Huntington Beach, in May, 1911.

Oosterhuis is the "higher-up" who was sentenced to one year in the Alameda County Jail. Upon his release he was brought here, and pleaded guilty to the part he played in the landing of contrabands, in connection with which the three defendants are now on trial. When Oosterhuis pleaded guilty it was understood that he would not be sentenced, provided he gave evidence against O'Banion, Kirby and Wertz, and he was afterward allowed to withdraw his plea.

Oosterhuis said he met Harry Lloyd on the Santa Fe wharf, San Diego, in May, 1911, when Lloyd introduced O'Banion. Lloyd asked him if he was willing to take a chance smuggling Chinese, if the price was split between them. O'Banion, he said, made a bargain, under the terms of which Oosterhuis was to go to Ensenada for a load of Chinese contrabands. He said that Lloyd and himself were to be paid $200 a head for the delivery of the Chinese at Huntington Beach.

Oosterhuis went into details as to his trip down the coast to Mexico, his loading of the contrabands, and how he was intercepted by Harry Lloyd, to whom he turned over the Chinese. He said Lloyd was cruising around Catalina Island, waiting his arrival.

DELIBERATE FALSIFICATION.

Treasurer and Financial Secretary of Improvement Club Wrathy at Earl's Insults.

Charges of deliberate falsification were hurled at the Earl sunrise sheet yesterday by Mrs. S. J. Jappell in the name of the Normal Heights Improvement Association, of which she is treasurer and financial secretary.

"Hundreds of votes were gained against the bonds," she said, "by the deliberate insults and villifications heaped on this body and its members in the morning Tribune. It said that our meeting Tuesday evening was turned over to the villification of those who appeared for the bonds.

"As a matter of fact, our association asked a number of men to talk on the bond proposition and the People's Power Bond Committee sent a representative who wasn't invited. In spite of this fact, this man was given an opportunity to speak and was heard with respect. He wasn't insulted and villified and forced to quit the platform and we people out here resent the charge that power company men packed the meeting and that our men and women assisted them in insulting Mr. Stimson."

HOME FOLKS BEAR BURDEN.

Internal Revenue Receipts Increase While Customs Show a Decrease Over Last Year.

April collections in the Los Angeles customs district indicate a loss from the figures for the same month in 1913, while the collector of internal revenue reports a slight increase over the corresponding period of last year.

The customs collections for the month that closed yesterday, amounted to $51,599.81; during April, 1913, there was collected $52,938.52.

The reduction of tariff duties of 30 per cent. has operated to cut down the receipts on account of customs, and at several points they have been reduced almost to nothing. This is especially true along the Mexican border, where the importations consist for the most part of cattle, that under the present law are admitted free of duty.

The collections for the Los Angeles district in the internal revenue department for April are $90,728.25, as compared with $86,789.85, during April, 1913.

It is expected that the collections will take a big jump in May, to be followed during June by the floodtide, on account of the income tax payments that must be made under the Federal law on or before June 30.

The War Map

published in today's Times has been printed on map paper and will be sent to any address postpaid by The Times for 10 cents.

LETTERS TO "THE TIMES."

[The Times invites strong, clear, bright expression of opinion on current subjects, timely, pertinent and popular. Brevity should be kept in sight. Essays eschewed. Religious and personal controversies are tabu. Value is added to such letters by the signing of the writer's true name, which will be either published or withheld at the owner's request. Letters offered for publication should be in "parliamentary" language, and are subject to editorial supervision.]

Delinquent Mothers.

LOS ANGELES, April 29.—[To the Editor of The Times:] I saw in last Sunday's Times an article headed with the word "Heavenly," followed by "Orphans Finding a Home." As I read on I felt rising within me a clutching of the heart that could find no vent but through tears. After reading on I found my sympathy turning into an aggressive spirit; a spirit to try and avenge the awful wrong done these poor innocent little victims.

Some kind childless home had taken them in, but do you think that that home can ever satisfy the longing in their little hearts for their own humble home and mother?

Blessed be it, they are too young to understand the depraved impulse that prompted their mother to separate them from their little nest. The rash act of any mother to institutionize her children is done, we will hope, without due consideration and without reflection.

The opportunities offered today through our would-be charitable institutions are the cause of this growing evil, and is as common as our divorces, which is by far easier to obtain without children than with.

Since the inauguration of our day nurseries and our homes for orphans, mothers seize the opportunity to thrust the care of her offspring on public charities, and in consequence thereof, we have more criminals today than ever; the result of institutionized children, with no light, no guiding hand, they drift through sheer neglect into crime and debauchery. With but a few exceptions, who find homes, (as Roy and Gertrude Stone,) the majority of them upon reaching the age of usefulness are adopted by many with financial gain in view only, who begin to work the poor little fellows for their own betterment. I am a living evidence to this statement. To my mind, the only solution to this problem is to apply to mothers, who are not wholly deprived of their health and reason, the same law that is meted out to the lazy husband; that she be made to care and rear her children to an age where they can support themselves, and in turn, will support her.

CAROLYN VANE.
The Shoreham, No. 666 Carondelet street.

'Tention!

GLEAMING STARS WILL MANEUVER.

POLICE INSPECTION TO BE UPON MILITARY LINES.

Assembly Tents Pitched at Exposition Park and Squadrons of Blue Coats Will Pass in Review Before Mayor and Chief of Police This Afternoon.

Military tactics will prevail at the inspection and review of the police department in Exposition Park this afternoon. The Chief of Police, Mayor and the members of the Police Commission will inspect the force. As it is recognized as a semi-military department, the review this year is to be of a military character.

Assembly tents have been pitched at Exposition Park in readiness for the review. At 2 o'clock, muster call will be sounded by a bugler, the ranks of policemen will form in squadrons, and maneuver before the inspection party.

In several ways the inspection this year is to be different and more interesting. For the first time, a patrolman, E. E. Brown, trained in the United States military service, is to be drill master. In the past a commanding officer has always drilled the men. The work of Brown has been entirely along military lines.

Those who attend the inspection this year will be seated in the grand stand at the park during the maneuvers. This is the most comfortable arrangement yet made for the spectacle.

Try Murine Eye Remedy for Red, Weak, Watery Eyes and Granulated Eyelids.

Low Shoes are in high favor now!

Ours are built on lasts that give lasting comfort.

They toe the mark for style, too.

Prices: $4 to $7.50.

(Beauties at $5)

Harris & Frank
437-441 South Spring St

Need Shoes?

$3.50 to $7.00

If you do, come to Staub's. You'll find a magnificent variety of new Pumps and Oxfords. Staub's Shoes undoubtedly render better service than the kind you've been buying.

Staub's
336 So. Broadway

RAISINS FRECKLE MENUS.

California Product Served in Thousands of Different Styles Throughout Country.

Raisins freckled menus the country over yesterday and appeared as the savory ingredient of thousands of dishes. In California, the raisins' own land, the soda fountain that didn't offer raisin soda and raisin ice cream was branded as a back number, while the housewife who failed to decorate her table with at least raisin bread was the cynosure of askant glances.

It was raisins all the way on the menu cards of the Salt Lake and in Fresno, the capital of the kingdom in which the dried sultanas reign supreme. Fresno observed the day as a holiday, with speech-making and procession and the crowning of a raisin day queen. Chicago also staged a similar celebration, with the added attraction of an arrival of a solid trainload of the dried grapes.

Here the most manifest observance was the crowding forward of the women to get copies of the Associated Raisin Company's offering of "California Prize Raisin Recipes" in booklet form. Fifty thousand of these booklets was Los Angeles' apportionment, and they were offered through department stores, groceries, the Chamber of Commerce, and other organizations.

Many stores also offered cartons of the fruit at a small price for either mailing or consumption at first hand. These went rapidly. The express companies also took occasion to call the public's renewed attention to the fact that raisins and other fruit products can be handled at most attractive rates.

ON SATURDAY

We will show the most astounding values in

Men's Spring Suits

Every new model, including English with patch pockets and Norfolks. The best spring patterns—blue and black stripe effects, tartan checks, mixtures and blue serges. All sizes. Select yours at

$15

"Desmond's"

THIRD ST. AT SPRING

Open Saturday Evening

—Home of Ostermoor Mattresses— —McCall Patterns—

Coulter Dry Goods Co.

FOUNDED in 1878

U. S. Postoffice Sub-Station W. U. Telegraph Branch American Express Branch

Extra Values in Silk Petticoats, $3.75

The price is commonplace enough—but in few stores will you be able to select from such a variety and from such high qualities as we offer in this special sale—we invite comparison:

Plain and Changeable

—solid messaline or Jersey; beautifully made and finished in newest fashion; certain of the models included were formerly $5 each; practically every shade is present, at $3.75

—Petticoats; Second Floor—

Cotton Crepe Kimonos, $1.50

and up to $3.50 each—dainty garments in quaint patterns and colorings; made of Plisse and serpentine crepes; no woman will hesitate to buy one or more of these becoming negligees if she once sees them.

—Negligees; Second Floor—

Fancy Novelty Crepes, Imported and Domestic

There is such a dainty charm about these soft, clinging crepes that it is no wonder women are buying them as they haven't bought silks in seasons past; and small wonder, either, that they come to Coulter's—for our showings are delightfully complete:

French Crepes
—made with the inimitably clever Frenchy designs $4.50

Rich Oriental Effects
—in fancy novelty crepes, 40-inch width $2.50

Crepe Crochet
—a ripple crepe with embroidered figures in colors, ...$5.00

Radium Silks
—in complete range of colors .....$2.50 and $3

White Backgrounds
—upon which the colored Dresden and Dolly Varden patterns seem to be painted .....$3 to $6

—white and black, small designs, 24-inch width $3.50

Novelty Pussy Willow Silks
—in unique designs, ...$2.50 and $3

Scores of Others
—in every preferred shade and color effect.

—Silks; Broadway Annex—

Buy Splendid Gloves for Less

Because of our good fortune in securing them at less than usual cost:

Two-clasp black, white or tan kid gloves; were $1.50 .....$1.15

16-button white glace kid gloves; were $3; now $2.25; the $3.50 qualities, in white and black, pique, now $3; 20-button white gloves, were $4, now $3 were $4.25, now $3.25; 24-button gloves, were $5, now $4

One hand will be fitted at time of purchase.

—Gloves; Main Floor—

"Olus" Shirts Almost Sell Themselves

In Olus the outside shirt and underdrawers are one garment. This means that the shirt can't work out of the trousers, that there are no shirt tails to bunch in seat, that the drawers "stay put," to say nothing of the comfort and economy of saving a garment. OLUS is coat cut—opens all the way down—closed crotch, closed back. See illustration.

For golf, tennis and field wear, we recommend the special attached collar OLUS with regular or short sleeves. Extra sizes for very tall or stout men. All shirt fabrics, in smart designs, including silks—$1.50 to $5.

OLUS one-piece PAJAMAS for lounging, resting and comfortable sleep. Made on the same principle as OLUS shirts—coat cut, closed back, closed crotch. No strings to tighten or come loose. $1.50 up.

—Men's Furnishings; South Aisle—

Boys' Balbriggan Shirts & Drawers 25c

Mothers will be glad to save on this popular underwear for boys.

Balbriggan shirts and drawers; were 25c, now 15c; two for 25c

And those that were 50c are 25c

Women's Shaped Vests—low neck, sleeveless, high neck, long sleeves, low neck, short sleeves style; and pants or tights, in cotton, all ...25c

—Knitwear; South Aisle—

Particular Women Buy La Grecque Corsets Because They are Superior

La Grecque Corsets are aluminum stayed, which means flexibility and light weight, as well as durability; they come in a number of special models for figures that are difficult to fit; in brocade, coutil and lattice models, at $1.50 to $12 the pair.

—Corsets; Second Floor—

Cape Coats Are the Very Newest

A French waistcoat has been added to some of these picturesque capes to prevent from slipping over one's shoulders—but there is no superfluous material across the back, for they are held in place around the waist by silk covered elastic.

$22.50 to $30 Coats $11.75

Just fifteen women may profit by this sale of three-quarter, medium heavy motoring coats—in blue and brown mixtures; red or brown boucle; all specially priced, for quick clearance, at only ...$11.75

Capes With Sleeves

—are shown, too, in medium length, in a variety of pretty models and in such good materials as serge, golfine, silk and duvetyne, in popular colors, as well as checks; at $15 to $50.

—Broadcloth, moire and crepe cape coats, $18.50 to $27.50.

—Garments, Second Floor—

Will You Share in These Undermuslin Savings?

As so many women are doing to their decided advantage just now!

Combinations
were $2.50..$1.75
were $3.75..$2.50
were $4.50..$3.75
were $6.50..$4.00
were $10...$5.00
were $12...$7.50

Hand Embroidered
were $2.00..$1.50
were $2.50..$1.75
were $3.00..$2.00
were $3.75..$2.50
were $5.00..$3.50

New Style Skirts
were $1.50..$1.00
were $1.75..$1.25
were $3.75..$2.50
were $2.25..$1.75
were $3.00..$2.00
were $5.00..$3.50

Princess Slips
were $1.50..$1.00
were $2.25..$1.50
were $3.75..$2.50
were $6.00..$3.50
were $25....$10

—Muslin Underwear; Second Floor—

215-229 South Broadway—224-228 South Hill Street.

Life's Gentler Side—Society, Music, Song and the Dance—The Theaters.

MOVEMENTS IN SOCIETY.

ALL roads will lead to the Hooker gardens today and tomorrow. A May Festival will be given for the benefit of the Humane Society for Children. From the hour of the Queen's ride to the garden party this afternoon at the Hooker-Jones residence on West Adams street, the May Day celebration will be a continuous performance of enjoyable affairs, covering two days. Following the Queen's ride this afternoon will come the promenade and dance at the Egan Theater building. Tomorrow morning the Queen will be crowned, after which will come the Maypole dance at Washington Park, followed by the garden party.

Prominent club and society women are working to make the affair a success. Mrs. J. W. Summerfield, who is at the head of the Refreshment Committee, has chosen to assist her Mrs. William Variel, Mrs. Robert Marsh, Mrs. Walter V. Pomeroy, Mrs Walter Schmahl, Mrs. George Lafayette Crenshaw, Mrs. Joseph C. Wilson, Mrs. Frank Harbert, Mrs. J. Bond Francisco, Mrs. Frank Bundy, Mrs. Ellis Zemansky, Mrs. Joseph Zemansky, Mrs. Henry Clay King, Miss Lucy Brodrick, Miss Anita Brodrick, Miss Edith Holder, Miss Marie Nolan, Miss Bonnie Beach, Miss Helen Brown, Miss Vera Thornton and Miss Dorothy Trask.

At the California Club.

The California Club was again the scene of a dainty luncheon yesterday by Mrs. William G. Kerckhoff, No 734 West Adams street, who honored Miss Isabelle Watson, the bride-to-be of Stuart O'Melveny. The tables were aglow with radiant mounds of spring flowers. Covers were laid for sixty. The hostess asked to assist her Mrs. William R. Staats, Mrs. Henry W. O'Melveny, Miss Isabelle Watson, Mrs. Richard Schweppe, Mrs. James Murray, Miss Helen Newlin and Miss Louise Hunt.

Informal Affairs.

Count and Mrs. Jare von Schmidt, who are leaving soon for Austria, are receiving many complimentary affairs before their departure. Tuesday evening, Mr. and Mrs. W. H. Holliday entertained with a dinner party at their home, No. 1356 West Adams street.

Miss Louise Burke of Berkeley Square presided at a dinner of fifteen covers last evening in their honor, which was very informal in nature, and games of cards followed.

Motored to Coronado.

Mr. and Mrs. A. H. Braly, Mr. and Mrs. H. H. Braly, Mr. and Mrs. H. Janss, Mrs. F. Janss and Mrs. J. A. Jevne of this city and J. A. Braly and Miss Mary P. Hughes of Pasadena formed a party in three motors going to San Diego for a stay at the Coronado Hotel.

Luncheon for Miss Woolwine.

Miss Marie Oliva McCoy, No. 134 Oxford avenue, entertained with a luncheon yesterday afternoon, having as her honor guest Miss Martha Woolwine, who has chosen June as her wedding month. Golden baskets filled with Cecile Brunner roses, and fluffy bows of pink tulle ribbon formed the centerpieces for the small tables at which luncheon was served, and places were marked with hand-limned sketches of dainty brides. Auction fortunes, attached to quaint souvenirs, sold to the highest bidder, occupied the afternoon.

Guests invited to greet Miss Woolwine were Mrs. J. C. McCoy, Mrs. W. D. Woolwine, Mrs. W. S. Bartlett, Mrs. C. Q. Stanton, Mrs. Mai Banks Mathews, Mrs. Forest Stanton, Mrs. Stanley Guthrie, Mrs. Louis Hodgman Tolhurst, Mrs. John Franklin Curran, Miss Dorothy Lindley, Miss Dorothy Williams, Miss Florence Johnston, Miss Marguerite Hughes, Miss Mary Hughes, Miss Reavis Hughes, Miss Constance Byrne, Miss Helen Candler, Miss Beatrice Finlayson, Miss Helen Higgins, Miss Selena Ingram, Miss Margaret Leonard, Miss Lucille Phillips, Miss Mary Scott, Miss Marion Wigmore, Miss Adelaide Walton, Miss Mathilde Bartlett, Miss Virginia Walsh, Miss Marjorie Davie, Miss Helen Ives, Miss Miriam Ives, Miss Elizabeth Wood, Miss Eleanor McGowan, Miss Helen Hoover, Miss Gladys Lobingier and Miss Jane Richardson.

Perkins-Dudley Wedding.

A handsome arrangement of Cecile Brunner roses and asparagus plumosus was used in decorating for the wedding of Miss Isobel Robertson Dudley of this city, and Raymond Le Roy Perkins of South Pasadena, which was solemnized at high noon Monday, in the Clement Hotel, Rev Mason of the Highland Park Episcopal Church officiating. The young couple stood under an archway of asparagus plumosus and roses, from which hung a pink wedding bell. Mrs. J. M. Jones, the harpist, was screened behind a curtain of the ferns, and played softly during the ceremony. There was music in the lobby of the hotel, where the reception was held. Here roses and ferns were also utilized.

Miss Perkins, who was given away by her father, Thaddeus L. Dudley, was attractive in a white crepe de chine gown, with silver lace and pearl garnitures. Her only ornament was a diamond and pearl brooch, the gift of the groom. Orange blossoms in dainty clusters fastened her veil. She carried a bridal shower of valley lilies.

Two little cousins, in French frocks with pink sashes, Myrle Adams and Mildred Robertson, bore the rings in golden baskets, laid in the heart of a rose. The couple are spending their honeymoon in Oak Glen Camp, back of Redlands, and will be at home to their friends in South Pasadena upon their return.

To Tour in France.

Mr. and Mrs. George I. Cochrane and Mr. and Mrs. William H. Davis left this week for an extended trip abroad. They will sail on the La France for Havre, early in May, and after motoring through France will go to Carlsbad.

Dresden Luncheon.

A charming affair of the week was the Dresden luncheon, presided over by Mrs. M. J. Miller and Mrs. C. A. Byers, at the home of the former, on Altura Terrace, yesterday afternoon. Gold baskets filled with the dainty Cecile Brunner roses, the handles tied with pale blue maline, centered the small tables at which luncheon was served. Other rooms given over to the function were gay with variegated roses. Games of Five Hundred employed the afternoon. Prizes were awarded to Mmes. Walker, Moore and McCallister. Those enjoying the hospitality of the afternoon were Mrs. Willis Stose, Mrs. Gregg Layne, Mrs. A. D. McCallister, Mrs. Willis Oliver, Mrs. Franklin Sullivan, Mrs. Roy Spencer, Mrs. Howard Frost, Mrs. Elmer Morris, Mrs. George Walker, Mrs. Robert Gray, Mrs. Clark Miller, Mrs. W. H. Potter, Mrs. William Beesemyer, Mrs. D. R. Anderson, Mrs. Willis Vail, Mrs. E. Olsen, Mrs. Fred Hansen, Miss Anette Stose, Miss Constance Lister, Miss Laura Myer, Miss Rosa Reynolds and Miss Anna Reynolds.

Redlands Wedding.

The marriage of Miss Emilie Ford, eldest daughter of Mr. and Mrs. H. H. Ford of Edgewood ranch, Redlands, to Claire Henry Osborne, formerly of La Piere, Mich., took place at the Ford home Tuesday evening and was a brilliant social function. The house was decorated with roses, sweet peas, carnations, smilax and ferns. The color scheme in the living-room where the ceremony took place was green and white. In the dining-room great masses of pink roses were used effectively with festoons and smilax and banks of sweet peas in the fireplace. The living-room had a temporary altar where the ceremony was performed by the Rev. Ralph P. Smith of Trinity parish. The bride was attended by Mrs. Hugh T. Osborne, matrons of honor. Other attendants were Miss Janet Moore and Miss Marion Wilmot, bridesmaids. Mrs. John Walter Roberts and Mrs. Thomas Sanborn, matrons of honor. The Misses Betty Hobbs and Mary Smith, train bearers, and the Misses Mary and Olive Ford were the ribbon bearers. Hugh T. Osborne was his brother's best man.

The bride wore a beautiful gown of white embroidered crepe with corsage effect of white rose point and duchesse lace and adornment of pearls and rhinestones. The matrons of honor, each of whom was one of the season's brides, wore their wedding gowns. The bridesmaids wore white taffeta with pink girdles and slippers. The little attendants wore white dresses with pink sashes. A reception followed the ceremony. There was a buffet supper for the guests and a beautifully-decorated supper table with wedding cake for the bridal party. Mr. and Mrs. Osborne left late in the evening by automobile, their destination being unknown. A home has been prepared for them in Redlands, which they will occupy on their return. The bride has been one of the most popular members of the younger social set and now joins the ranks of young and attractive matrons, which has received many recruits this winter.

From Beyond the Seas.

HAWAIIAN SONGS AND UKULELES.

NATIVE SINGERS HEARD IN THEIR "ALOHA OE."

Kia and His Pupils Delight Large Audience With Native Songs and Old Melodies, Accompanied by Ukuleles and Mandolins—Mischa Elman Concert Tomorrow.

BY HECTOR ALLIOT.

Ukuleles, mandolins and leis held their sway over a large audience last evening, at the Gamut Club auditorium.

Without any claims to a musical recital of works by great masters, a company of players and students gave selections of Hawaiian music and songs, relieved by popular numbers, to the evident delight of the audience.

The miniature guitar, the ukulele, was the musical instrument which appeared as an obligato with almost every number. This toy-like string instrument, made of the koa wood, the only one, according to native legends, which can accompany with sweet melody and softness the somewhat melancholic chants of Hawaii, has a tone altogether its own.

It would be difficult to imagine a more suitable instrument to accompany the famous "Aloha Oe," which longingly and beseechingly haunts those who have heard it played by natives.

"Adio ke Aloha" and "Wehi Wehi Oe" were played by D. Koleo and his quartette; "Aloha," a ukulele solo by George Kia, assisted by Misses Lucile Bay, C. Mossman and Master M. Smith; "Mi Poina oe I'au" was sung by Miss Rose and quartette; "Wilwili Wai," a guitar number and song by Kia and quartette; "Aloha Oe," by A. K. Lewis, and a group of ukulele players.

The various songs, melodious, simple, yet possessed of that fundamental quality of genuiness and simplicity of all native music, illustrated well the land of Hawaii, and I understand better the words of Mark Twain, written twenty years after his visit to the enchanted isles: "For me its balmy airs are always blowing, its summer seas flashing in the sun. I can see its garlanded crags, its leaping cascades and its palms drowsing by the shore."

To enliven the programme Mickel Pingitore, A. Will, B. Kirkehoffer, W. Reynolds, R. C. Currier, Mrs. G. B. Perkins, W. Coleman and others gave exhibitions of ukulele and mandolin playing, adapted to old popular melodies like "Silver Threads Among the Gold," "The Old Plantation," and Kia attempted, not unsuccessfully, a solo interpretation of "Il Travatore," showing how far a ukulele expert can go in the use of his favorite instrument.

The L. A. High School Glee Club assisted with "From the Land of the Sky Blue."

Two special selections, one comic by Wesley Ruggles, and another by Viola Scholtzburg, only 5 years old, divided the two parts of the programme.

Mischa Elman Farewell.

Tomorrow, in matinee, Mischa Elman will be heard in his farewell recital at the Auditorium. The young violinist appeared in San Diego yesterday, met his father, who had crossed the continent to bid him "bon voyage" to the Orient, went fishing at Balboa in the afternoon and will present tomorrow Mozart's Sonata No. 10, Saint-Saens Concerto D minor, Faust Fantasie, and a group of Paganini, Brahms and Tschaikowsky selections.

Little Theater's "Trial by Jury."

Gilbert and Sullivan's operetta "Trial by Jury," will be given by the students of the Egan Institute on Saturday evening, May 2, under the direction of Thomas Taylor Drill and Marshall Stedman, preceded by "The Trap," a playlet by Florence Willard.

Stanley F. Widener, Arthur Brick, Clara C. Wolf, Raymond Greenland, Otis Mercer, C. Huey, Anna Zazek, L. Littlefield, Dorothy Randall, S. Lane and Kathleen Kirkham will take parts in the production.

Little Beauty Chats by Blanche Beacon

Some Hints About Your Nails.

The dainty woman and well-kept nails are synonymous terms. Well-kept nails make the fingers attractive and a beautiful hand is impossible without them. Nails improve rapidly with culture, which transforms the roughest, ugliest-shaped, and dullest-hued nails into gleamy, transparent, shell-like, almond-shaped tips.

Victor Hugo said of the nails: "God took His softest clay and His purest colors and made a fragile jewel, mysterious and caressing—the fingers of a woman—then He fell asleep. The Devil awoke, and at the end of that rosy finger put—a nail."

Certainly his Satanic Majesty's handicraft is suggested by some of the uncouth, ill-cared for nails which we often see upon otherwise beautiful hands.

In the first place, keep your nails exquisitely clean.

The very best medium for this is the nail brush. Given—a clean bowl filled with pure, warm water, some pure soap and a little aromatic vinegar to give an illusive fragrance to the hands, together with a clean nail brush—and the most modest circumstanced woman has a queen's equipment for keeping her nails scrupulously clean.

Never clean the nails with a sharp, pointed instrument. This roughens the surface and makes them all the more susceptible to dirt. If the nails be too hard and brittle, rub a little vaseline, cold cream, or almond-oil on them at night; if they are delicate and tender, wax and alum will strengthen them. A cut lemon is a very useful adjunct to the toilet table and should have a place beside the borax box. Ammonia is also good, as it strengthens the nails, and will correct a tendency to agnails and to the growth of the scarf skin upon the nail.

Here is a favorite aromatic vinegar:

Aromatic Lavender Vinegar.

Lavender-water—1 quart.
Rose-water—5 ounces.
Glacial acetic acid—2½ ounces.
Infuse for three weeks; then filter.

A small brush

Proves the best medium to keep milady's nails clean.

FOR WOMEN AND MEN.
Facts, Features and Fancies.

BY OLIVE GRAY.

GOOD HOUSEKEEPER'S HINT: Before putting away the winter clothes the Good Housekeeper tells me that she always has them cleaned, either at home or by a reliable cleaner. She does this, quite as much because she has learned that clothes thus taken care of will not be motheaten, as because of the cleanliness itself. Odors of perspiration or dirt attract the moths. It seems; while, on the other hand, the cleaning preparations are repellant to these pests.

One of the girls who is planning to give an announcement luncheon to a cousin will put into effect a novel idea.

The affair is to take place on May first, and instead of any sentimentality regarding "May Day" she will make it a "moving day" luncheon.

The centerpiece will be a moving van—a toy one, of course—and as favors there will be miniature trunks, valises, suit cases and steamer rugs done up in straps, brass baggage checks and toy umbrellas, in fact, everything which has to do with going from one place to another.

Place cards will be in the form of cardboard houses and at a signal given after each course, everyone will "move" from one place to another.

The announcement of the engagement will be made in the form of a "lease," the legal phrases as to the "party of the first part" and the "party of the second part" adding to the fun of the occasion.

I do not feel that I am really disclosing a secret, for, even if you are invited to this party, you will not know what it is to be until it takes place.

* * *

Shoulder Garters.

With the fad for camisoles and for exposing them to view, comes the necessity of having every detail of these "garments," if they could be given so substantial a name, the perfection of daintiness.

I saw in one of the stores "shoulder garters" all ready to attach to the camisole. They were of lace inserting and ribbon, and had clasps similar to those used upon the hosiery garters, so that at a clip they may be fastened to the camisole, back and front. These cost but a few cents per pair and think of the convenience and the saving of work! It is quite a task to make shoulder straps, from narrow lace, inserting and ribbon and when attached to the garment it becomes necessary to make one for each article, while with these novel shoulder garters, one will answer for several different garments.

* * *

Diamond Veils.

Have you seen the new veils which have in the center a diamond, formed from velvety dots? You place the diamond so that it frames the eyes and nose and you have no idea what a charmingly coquettish effect this gives.

* * *

The Allure of Skirts.

Unique and chic are those new skirts of corduroy shown by one of the most exclusive of the smart shops on Broadway.

They are rather plain in cut and unhindered, as should be skirts of so heavy a material, and their novelty lies in the fact that the top of the skirt, instead of being banded or belted, extends in a pleated effect above the waist line, the latter being indicated at rather a low point by a narrow belt of black varnished leather. At each side of the front are pockets diagonally inset and finished with braiding.

* * *

Raisin Day Dainty.

Raisin day does not end at sunset of the day set for the purpose of reminding us how delicious is the California raisin. It is a day which reminds us for some time to come that raisins are a fine food and a delicious morsel. A novel recipe brought forth by the recent celebration is potato cake with raisins. It is made as follows: Cream together one cup of butter and two cups of sugar. Add two cups of flour, one cup of mashed potatoes, one-half cup of milk, one cup of chopped walnuts, one cup of seeded raisins, one cup of chocolate, four eggs, one-third teaspoonful cinnamon, one-third teaspoonful nutmeg, one-third teaspoonful cloves, two teaspoonfuls baking powder. Spread the dough in bread pan and bake in a medium hot oven.

* * *

Hand Vacuum Cleaner.

At a household demonstration which is of unusual interest I watched a new hand vacuum cleaner which seemed to be really intelligent, so carefully did it work. This cleaner (which is light and easily portable, and works by hand power rather than by electricity,) actually picked up every thread that it found upon the floor, as well as all dust and dirt! Most of the vacuum cleaners, at whatever price, neglect the threads—just pass them by as though they were not there.

* * *

Most Spring-Like.

More than a hint of spring is found in those new flower containers which are shaped like Greek urns, and which have upon one side a dainty bird, winging his way northward, underneath the blossoms. It is not easy to find receptacles appropriate for small blossoms, but these are especially suited for such.

* * *

Rosy.

If you intend giving a birthday luncheon or tea you will be glad to find those small rosebud candle-holders which come in the natural colors of the flowers and are set upon a slender pin for holding them in place around the edge of the birthday cake. You may match the buds in wee candles, thus carrying out your color scheme to perfection.

* * *

Bridge Favors.

Almost anyone would covet as a favor at a bridge party those wee sorrowing babies which are the miniature of the well-known "lonely baby" of a larger plastic growth. A whole flock of these wee ones would add to the attractiveness of any table, and would be carried home and long treasured by those who attained to them.

* * *

Removed Her Sunburn.

The girl whose face, shoulders and neck were burned to a lurid hue by her trip to the beach, appeared a few days later without a trace of the irritation, and when questioned as to how she accomplished the transformation, replied with the name of an unguent which she said she applied for a few hours to the almost blistered surface. The cure was remarkable in its rapidity.

* * *

In the Domain of Fashion.

There is a tendency to drape the basques of coats in such a way that they may droop behind and be caught up into a bow over the bust, leaving the waistcoat in full view.

There is a wonderful variety of flowered, striped and figured silks, the patterns of which duplicate the material in the frocks worn by ladies of the quaint eighteenth century.

Fashionable is the long cutaway, which falls rounded almost to the edge of the skirt behind and is flounced all around with a soft frill. Over this is a second coat which forms a bolero, also frilled, and following the same lines as the under garment.

Novelty skirts are fashioned of gaberdines with Roman stripes, striking plaid ratines with suede belts, black-and-white worsteds with flat pleated flounces below their yokes, two-toned checks, plaid cotton ratines and fine broken plaids in various color effects.

Frocks, blouses and millinery are trimmed with bands of ostrich feathers.

We see top-tilted hats and narrow stand-up hats in the new millinery.

The newest lingerie is trimmed with pleated frills of tulle instead of lace.

Her Former Rivals Now Her Loyal Court.

Miss Ada Parrish,

Elected yesterday in a close contest to be Queen of the May at the festival to be given on the campus of the University of Southern California this evening.

At U.S.C.

FAIR CO-ED NAMED TO BE QUEEN OF THE MAY.

AFTER a spirited contest in which most of the student body of the University of Southern California participated, Miss Ada Parrish, one of the most popular of the co-eds, was yesterday elected to reign over the May festival to be held on the campus of the university grounds this evening.

The four other contestants, Miss Ethel Proctor, Miss Ina Bagby, Miss Helen Kalliwoda and Miss Kay O'Bear, will act as the May queen's attendants. The five attractive girls will form a nucleus around which the carnival of May time will be enacted.

The election by which the May queen was selected has been in progress for the past three days and has been a very close one. Each of the five contestants, nominated by a secret committee, had a large following, and the outcome was in doubt almost until the last ballot was counted.

Thousands of roses and other flowers have been promised for the festival tonight, and the big campus will be a very attractive place when the small army of decorators complete the many booths and the miniature woodland scene, where the scene of the May frolic is to be enacted.

One of the most attractive features of this evening's programme will be the May-pole dance, given by twenty girls clad in Grecian costumes enhanced by garlands of flowers. The public is invited.

At noon today the faculty and wives, as well as the students, will be served box luncheons.

Theatres—Amusements—Entertainments

HAMBURGER'S MAJESTIC THEATER— Broadway, Near 8th St.
LAST FOUR PERFORMANCES—POPULAR MATINEE TOMORROW
Frederic Belasco Presents
MRS. DOUGLAS CRANE
In Louise Closser Hale's Dramatization of Her Own Brilliant Novel,
"HER SOUL AND HER BODY"
PRICES: Nights, 25c to $1. First six rows $1.50. Bargain Mat. Tomorrow, 25c to $1.

Week Com. Next Monday. Seats Now Selling.
NEW YORK WINTER GARDEN'S BIGGEST AND BEST REVUE
Passing Show of 1913
Company of 125 and 75 Girls
Popular $1.50 Mats. Wed. Fri. and Sat.

MOROSCO'S BURBANK THEATER— Mats. Tomorrow, Sunday and Thurs.
THIS WEEK—THE PLAY YOU HAVE BEEN WAITING FOR.
First Time on Any Stage of the New Comedy Drama,
"MY SHADOW AND I"
By ADOLF PHILIPP, author of "Adele" and "Auction Pinochle."
WITH THE BIG BURBANK COMPANY.
REGULAR BURBANK PRICES: Nights 25c, 50c and 75c. MATINEES 25c and 50c.
Week Commencing Sunday Matinee May 3rd
The Burbank Company Will Present Carlyle Moore's Famous Melo-Dramatic Farce,
"STOP THIEF"
with the Entire Burbank Company
REGULAR BURBANK PRICES: Nights 25c, 50c and 75c. Matinees Thursday, Saturday and Sunday 25c and 50c. Seats on sale today.

MOROSCO THEATER— BROADWAY, NEAR EIGHTH STREET. MATS. TOMORROW, SUNDAY & THURS.
SECOND BIG WEEK STARTS MONDAY OF THIS SMASHING BIG MUSIC AND FUN SUCCESS
The Gaiety Theater Company Presents
William Rock and Maude Fulton
With Alf Goulding, Oscar Ragland, Kitty Doner, Mary Ambrose, Ford Sanley, Frances White, Bessie Franklin and chorus of 60 in their music and fun hit,
"THE ECHO"
REGULAR MOROSCO PRICES: Nights and Tomorrow's Matinee, 25c, 50c, 75c and $1. Matinees Thursday and Sunday 25c, 50c and 75c.

AUDITORIUM— Fifth and Olive Sts.
12 M. to 11 P.M.
6 DAYS A WEEK
Clunes
PRICES 10-20-30
Theater Beautiful
ALL NEXT WEEK | SIX TIMES DAILY | SIX TIMES CAPACITY | D. W. GRIFFITH'S GREAT PRODUCTION OF
THE WORLD'S FAMOUS SONG
HOME SWEET HOME
Picturing the life story of the author, John Howard Payne. Orchestra 20 pcs. Grand organ.
WATCH FOR THE ELECTRICAL FIREWORKS

CLUNE'S BROADWAY— Another Thriller
A Film Drama Replete with Action
Southern Song Trio "THE TATTOO MARK" Silvery Songsters
Hearst-Selig First Half of Each Week—Now Pathe Weekly News.

BERT LEVEY'S REPUBLIC THEATER— The Home of High Class Vaudeville
MAIN, BETWEEN THIRD AND FOURTH.
ANY SEATS—ANY TIME—SEVEN ACTS FOR A DIME.
MATINEES 2:15—NIGHTS 7 AND 9 P.M.—COME EARLY.

A GOOD SEAT ON AN OSTRICH . . . 25c
Come to the Cawston Ostrich Farm, South Pasadena any day at 2 p. m. and enjoy a ride on a huge ostrich. Great sport. South Pasadena cars on Main Street. Round trip ticket including admission to farm 25c, on sale at P. E. Depot or at Cawston downtown store, 728 South Broadway.

Theatres—Amusements—Entertainments

PANTAGES— SHOWS AT 2:30, 7:10, 9:00. 10c -- 20c -- 30c
Capt Jack's Polar Bears
A BIG SHOW
DAVETT & DUVAL "HOLDING OUT"
BERNARD, FINITY AND MITCHELL
GREGOIRE & ELMINA
MORETTE SISTERS
LAWRENCE JOHNSON
EDDIE MICHAELS
& THE PANTAGES SEXTET

BROADWAY, Between 6th and 7th— Phones: Home 1067, Main 977
Orpheum
Standard of Vaudeville
AMERICA'S FINEST THEATER
ABSOLUTELY FIREPROOF
OLGA NETHERSOLE
In "SAPHO."
HERMAN TIMBERG, Versatile Comedian; MOSHER, HAYES & MOSHER, Three Men on Wheel; FUHRER SISTERS, Violin and 'Cello; HEARST SELIG WORLD NEWS VIEWS; CATALANO & DENNY, Big time Diversion; BILL PERRITT, Cowboy Caruso; THE HARTLEYS, Novelty Jumpers; PAUL ARMSTRONG'S Save One Girl."
Orpheum Symphony Orchestra Concerts 2 and 8 p.m.
Every Night at 8, 10-25-50-75c; Boxes $1; Matinee at 2 Daily, 10-25-50c; Boxes $1. Saturday and Sunday Matinees, Night Prices.

MASON OPERA HOUSE— Broadway, Bet. 1st and 2nd.
Tonight Last Matinee Saturday
CHAUNCEY OLCOTT
In 'Shameen Dhu' By Rida Johnson Young
Nights and Sat. Mat., 50c to $2; Wed. Mat., 50c to $1.50.
Next Week—"THE MISSOURI GIRL."—Seats Selling—25c to $1.00

MAIN STREET, Bet. 3rd and 4th— DAILY MATS. 2:30 NIGHTS, 6:30 & 8:30
HIPPODROME EVERY SEAT And There Are 3000 10c
L. A. WOMEN GRILLED SLAMS CITY AND SLIT SKIRTS
See the Great Sketch That

THE AUDITORIUM— "THEATER BEAUTIFUL" L. E. BEHYMER, MANAGER
THE YEAR'S GREATEST MUSICAL SUCCESS
FAREWELL Mat. Tomorrow May 2 Mischa Elman
THE POET OF THE VIOLIN—A perfect singing tone which charms the Gods.
REDUCED PRICES: 75c, $1.00, $1.50 and $2.00.
Coming—Matinee May 9—The Flonzaley Quartet.

EMPRESS THEATER— SPRING STREET, NEAR FOURTH
SULLIVAN & CONSIDINE VAUDEVILLE
THE BIGGEST AND BEST VAUDEVILLE BILL OF THE SEASON.
A VAUDEVILLE TRIUMPH
"TOP O' THE WORLD DANCERS"
THE ORIGINAL
OLIVETTE TROUBADOURS
Including the Renowned "Collie Ballet." A Breath from Venetian Gardens.
8 Reels First Run Pictures, beginning at 11 a.m.-2:30, continuing with six Vaudeville Acts. Matinee daily. All seats 10 cents. Two shows nightly—10c, 20c.

LAST BIG WEEK— THE Time, 7:30. Place, 7th & Grand. Price, 25c.
PRESS CLUB PRESENTS THE SMASHING BIG SUCCESS,
MIDWAY PLAISANCE
TONIGHT—Selig's Wild Animal Circus
Gaiety Theater Co. From Morosco Theater

TALLY'S Broadway Theater— 833 So. Broadway
THIS WEEK ONLY
William Farnum
REGULAR PRICES MOTION —IN— PICTURES PIPE ORGAN AND ORCHESTRA
The Redemption of David Corson
SHOWS AT 12, 1:30, 3, 4:30, 6, 7:30 AND 9 O'CLOCK.

MILLER'S THEATER— JUNCTION NINTH — SPRING — MAIN STREET
TODAY A big all-feature programme including.
"LOYALTY"
A splendid romantic drama in natural colors

WOODLEY THEATRE—838 Bdwy. Bet. 8th and 9th
DRAMATIC FEATURE "A DIAMOND IN THE ROUGH" TWO REEL MAJESTIC
THE LATEST KEYSTONE COMEDY AND BEAUTY FILM AND OTHER FAVORITES. UNEQUALED MUSIC ON THE MAMMOTH PIPE ORGAN BY MR. GARRATT.

Unanswered.

MORE HOT SHOT HANDED NORTON

Candidates on Final Round Rouse Enthusiasm.

Recall Earl by Recalling His Man, Keynote.

Boothe Exposes Prostitution of Civil Service.

Earle Y. Boothe, popular automobile dealer and candidate for Supervisor in the Second District, to succeed Richard H. Norton, about to be recalled, opened the final round of the campaign against Norton last night with six addresses in various parts of the district. Boothe was accompanied by a score of supporters in four automobiles. These visits to every part of the district will continue through the remainder of the campaign.

Boothe was given enthusiastic receptions all along the line. He and the other speakers attacked Supervisor Norton's official record and showed by innumerable facts and figures that Norton is unfit to represent the residents of the Second District.

The speakers declared that the fight is as much the recall of E. T. Earl as of Norton, because, as Boothe declared, "Earl is the most dangerous enemy the taxpayers of this county have. He has used Norton in every possible way, fair and unfair, for personal reasons only."

Boothe declared at all of the meetings that Norton has been used by Earl to prostitute civil service and to make it a purely political proposition and of no avail to the people. Boothe told how Norton tried to boost his own salary $2000 by padding his expense account and how in the next breath he fathered a referendum petition to kill the wage ordinance, which raised the wages of twenty county employees from $5 to $10 a month.

THE PUPPET'S PART.

"This is a campaign to curb the dictatorial power of E. T. Earl," said Boothe, "with Norton playing the part of the Punch-and-Judy puppet. This fight by Earl to retain this man upon the Board of Supervisors is for the personal gain of himself. In illustration of this, recently the Board of Supervisors determined to purchase a certain kind of motor truck to be used on the county roads. Earl personally called up a member of the Board of Supervisors, protesting against the purchase of the truck selected and asking that the board purchase for this county a truck whose agents had advertised in his papers.

"Another incident is his efforts to have the Board of Supervisors recommend the building of the Tehachepi route for the State Highway instead of the Tejon route. The Tejon route is fifty miles shorter and can be built for a great deal less money than that by the Tehachepi, but the Tejon route does not pass a large tract of land owned by Earl, which the other route does pass.

"As the faithful servant of Earl, Norton reports to Earl all proceedings of any consequence of the Board of Supervisors.

"It is common talk that Earl and Dr. John R. Haynes, both millionaire politicians, are financing Norton's campaign. Norton has a huge force of paid workers in the field and is

Investigation.

AUTOMOBILE ACC DEVELOPES A

F. J. NUTALL, 28 years old, who drove the automobile on Mount Lookout last Friday evening from which Mrs. Helen McCombs, 68 years of age, was reported to have jumped to her death, was arrested yesterday, charged with her death. Nutall was arraigned before Justice Summerfield and remanded to the County Jail without bail to await preliminary examination May 13.

Sergt. George Jahant, U.S.A., of Ft. McDowell, a nephew of Mrs. McCombs, made the charge. Jahant asserted yesterday that evidence has been found indicating that Mrs. McCombs was either struck on the head with a rock and the automobile afterward purposely run over the cliff to make her death appear accidental, or the machine was pushed over the embankment with Mrs. McCombs in it.

Deputy District Attorney John Richardson, who is handling the mystery, learned that last March Mrs.

For the Children.

TWO-DAY MAY FES USHERED IN W

WEAR a Cecile Brunner rose today; or buy a pink and blue badge, the emblem of enlistment in the cause of the children.

Today begins the two-day May festival for the benefit of the Los Angeles Humane Society for Children. The day will be ushered in by the general appearance of Cecile Brunner boutonnieres and the pretty pink and blue badges.

At 4 o'clock this afternoon, Miss Una Fleming, as Queen of the May, will start from the Egan school at Pico and Figueroa streets, attended by a royal entourage of pages and fairies and wood nymphs. Upon a great floral stage will be a May-pole. This float will head a parade of automobiles, a band, military boys and others and will proceed east in Pico to Main, north to Eighth and Broadway, thence west to Figueroa and back to Pico.

The Queen will pass in review long enough for thousands to see her and thus dedicate the day to the May festival. At 9 o'clock tonight the May festival ball will be held at the Egan school, when there will be special features. The society folk of Los Angeles will be in the grand march and the evening will be really one of the attractive events of the celebration.

An army of volunteer women assembled

BLENDE
Grow
P
"S
Comes to
germ proo
full of its
as the day
every pou
GREE
NEVE
United

heaters.

cr Loyal Court.

of the May at the festival
Southern California this

TO
THE MAY.

close one. Each of the
nts, nominated by a se-
tee, had a large follow-
outcome was in doubt
l the last ballot was

of roses and other
been promised for the
ht, and the big campos
ry attractive place when
ny of decorators com-
y booths and the minia-
d scene, where the scene
rolic is to be enacted.
most attractive features
ng's programme will be
dance, given by twen-
in Grecian costumes,
garlands of flowers. The
ited.
today the faculty and
ll as the students, will
lunches.

rtainments

BIG SHOW
AVETT & DUVAL
"HOLDING OUT"
NARD, FINITY AND
MITCHELL
EGOIRE & ELMINA
ORETTE SISTERS
WRENCE JOHNSON
DDIE MICHAELS
PANTAGES SEXTET

7th— Phones: Home 10477, Main 977
rd of Vaudeville
A'S FINEST THEATER
LUTELY FIREPROOF
NETHERSOLE
In "SAPHO."
TALANO & DENNY, Rag-
e Diversion; BILL PRO-
T, Cowboy Caruso; THE
ETLETS, Novelty Jumpers
UL ARMSTRONG'S "To
e One Girl."
and 8 p.m.
daily; 10-25-50c; Boxes 75c.
Prices.

Broadway,
Bet. 1st and 2nd.
T In
'Shameen Dha'
By
Rida Johnson Young
50c to $1.50
ing—25c to $1.00
DAILY MATS. 2:30.
NIGHTS, 6:30 & 8:45
SEAT
There 10c
G30
D See the Great
Sketch That
IT SKIRTS
L. R. BEHYMER,
MANAGER.
SUCCESS
a Elman
which charms the Gods.
nd $2.50.
Quartet.
STREET, NEAR FOURTH.
ONSIDINE VAUDEVILLE
OF THE SEASON.
E ORIGINAL
IVETTE
UBADOURS
from Venetian Gardens,
continuing with six big
ows nightly—10c, 20c, 30c.
7:30.
7th & Grand.
25c.
BIG SUCCESS.
ICE
rcus
orosco Theater
33 So. Broadway
m PIPE ORGAN AND ORCHESTRA
vid Corson
O'CLOCK.
ION NINTH — SPRING
MAIN STREETS
A splendid romantic
drama in natural
colors
Bet. 8th and 9th
OUGH" TWO REEL
MAJESTIC
Y FILM AND OTHER
OTH PIPE ORGAN RE

Unanswered.

MORE HOT SHOT HANDED NORTON

Candidates on Final Round Rouse Enthusiasm.

Recall Earl by Recalling His Man, Keynote.

Boothe Exposes Prostitution of Civil Service.

Earle Y. Boothe, popular automobile dealer and candidate for Supervisor in the Second District, to succeed Richard H. Norton, about to be recalled, opened the final round of the campaign against Norton last night with six addresses in various parts of the district. Boothe was accompanied by a score of supporters in four automobiles. These visits to every part of the district will continue through the remainder of the campaign.

Boothe was given enthusiastic receptions all along the line. He and the other speakers attacked Supervisor Norton's official record and showed by innumerable facts and figures that Norton is unfit to represent the residents of the Second District.

The speakers declared that the fight is as much the recall of E. T. Earl as of Norton, because, as Boothe declared, "Earl is the most dangerous enemy the taxpayers of this county have. He has used Norton in every possible way, fair and unfair, for personal reasons only."

Boothe declared at all of the meetings that Norton has been used by Earl to prostitute civil service and to make it a purely political proposition and of no avail to the people. Boothe told how Norton tried to boost his own salary $2000 by padding his expense account and how in the next breath he fathered a referendum petition to kill the wage ordinance, which raised the wages of twenty county employees from $5 to $10 a month.

THE PUPPET'S PART.

"This is a campaign to curb the dictatorial power of E. T. Earl," said Boothe, "with Norton playing the part of the Punch-and-Judy puppet. This fight by Earl to retain this man upon the Board of Supervisors is for the personal gain of himself. In illustration of this, recently the Board of Supervisors determined to purchase a certain kind of motor truck to be used on the county roads. Earl personally called up a member of the Board of Supervisors, protesting against the purchase of the truck selected and asking that the board purchase for this county a truck whose agents had advertised in his papers.

"Another incident is his efforts to have the Board of Supervisors recommend the building of the Tehachepi route for the State Highway instead of the Tejon route. The Tejon route is fifty miles shorter and can be built for a great deal less money than that by the Tehachepi, but the Tejon route does not pass a large tract of land owned by Earl, which the other route does pass.

"As the faithful servant of Earl, Norton reports to Earl all proceedings of any consequence of the Board of Supervisors.

"It is common talk that Earl and Dr. John R. Haynes, both millionaire politicians, are financing Norton's campaign. Norton has a huge force of paid workers in the field and is flooding the district with literature vilifying his colleagues on the board and other estimable men and women.

CHARGES UNDISPUTED.

"The charges made by his opponents have been specific and clear and he has been given ample time to deny each and every one. He has not denied nor explained any charge made against him. I defy him to answer the charges made against him.

"He has refused to meet any of his opponents in public debate. When the recall campaign first opened, Norton nightly defied and even dared anyone to debate with him before the people. Now he side-steps every time Mr. Schwaebe, Mr. Byrnes or myself invites him to discuss his fitness for office publicly."

In speaking of his own candidacy, Boothe said that he is in politics for the first time for the reason that his friends urged him to run. He said he is an advocate of good roads and told how Norton had blocked the good roads system of this county for personal grievances. He said county work is business and not a plaything for politicians. "I am not a politician, but I am a business man" he said.

Speeches for Boothe were delivered by Hugh J. Russell, Bert Smith, Richard Garvey, Cliff Reumen, Max Lowenthal, Capt. H. D. Ryus, W. E. Bush and Frank A. Garbutt, chairman of Boothe's Campaign Committee. Meetings were held at Fifth street and Maple avenue, Fifth street and Central avenue, Estrella and Washington streets, Colored Republican League, No. 955½ Naomi street; the Pullman Club, No. 561 Ceres street, and the final rally at Ninth street and Santa Fe avenue. A colored quartette sang songs and played musical instruments.

OTHER MEETINGS.

Attorney Ira W. Byrnes, also a recall candidate against Norton, delivered speeches last night from an automobile at Jefferson and Main streets, Washington and Main streets and Twelfth street and Central avenue. Byrnes was accompanied by a dozen speakers. "If we recall Norton we recall E. T. Earl at the same time," said Byrnes. "Earl is Norton's boss and Norton dare not deny it. Earl's support is enough to ruin any man."

Lewis H. Schwaebe, former City Auditor, who is also running against Norton, will address a big meeting tomorrow night at Korbel Hall, Boyle Heights. John G. Mott, Gen. Pierce, Col. R. M. Richardson and "Uncle Billy" Workman will also talk. Schwaebe is making a spirited fight.

RAID GAMBLING-HOUSES.

Three Notorious Resorts Broken Into by Police and Proprietors and Players Arrested.

Police, armed with sledge hammers and steel crowbars, battered in the doors of three notorious gambling-houses at 11:30 o'clock last night and arrested the proprietors and thirty-five players.

The three places raided were:

The Canadian Club, Winston and Main streets; Jim Holbert, proprietor. Twenty players were arrested here. Raid led by Officers Shy and O'Gara.

Los Angeles Commercial Club, No. 535 South Broadway; Sid L. Totten, proprietor. Six players arrested. Raid led by Sergt. Hoover of the Metropolitan Squad.

Del Monte Club, No. 221 West Third street; Dave Haskill, proprietor. Nine players arrested. Raid led by Officer Sweetman.

The Canadian Club was prepared for raids by having the doors reenforced with sheet iron. This did not stand up well, however, under the crowbars and sledge hammers of the police.

In none of the three places was there any disposition shown to fight.

According to the Chief of Police and City Prosecutor, these three clubs have been making a specialty of inviting workmen and young clerks into their rooms.

All three were so-called "social clubs."

Confiscatory?

LEGAL CONTEST PROMISED CITY.

Utilities Commission Fixes Telephone Rates.

Council to Sustain Action, Inviting Litigation.

Companies Combine to Resist Through Courts.

That the city is in for a legal contest with the Pacific and Home Telephone companies, because of the action of the Board of Public Utilities Commission, in rate-fixing, yesterday, if the City Council sustains its action, appears reasonably certain. The commission decided that the telephone rates for the next fiscal year shall remain the same as those now in effect. It was written into the record that this will provide the companies not more than 3.4 per cent. on their investment, which the companies consider confiscatory.

It was shown in the hearing yesterday, and that of the previous day, that even upon the board's own figures of depreciated valuations the rates set are too low to give an adequate return on the investment, but Commissioner Wirsching was determined that there should be no increase in rates.

President Wright declared several times during these sessions that a fair rate should be allowed, but he explained that there were only two members of the commission in the city and that the law is imperative, requiring the fixing of rates before the first of May. As his brother commissioner would not agree to any increase, the only alternative was a deadlock or to adopt a resolution fixing the present rates. This, of course, will throw the subject before the City Council.

TO SUSTAIN RATES.

It has been intimated that a majority of the Council will sustain the present rates for the next fiscal year. That the telephone companies will contest such action is practically certain. Should they go into the court and show that the rates set are confiscatory, the court would decide the rate was void. That would put the city in a position where it had no telephone rates and the companies could then make such rates as they saw fit and the city would have to take legal action to set them aside, if it believed they were unreasonable.

G. B. Ocheltree, for the Home company, and C. F. Mason for the Pacific company, appeared before the board yesterday and urged that the board should at least consider its own valuations of their plants and fix a fair rate of return. They discussed the recommendation of establishing a measured service, and showed that this would not help their situation in any way during the ensuing year, as it would take at least nine months to make such installation and would cost approximately $400,000, which would add to their burdens.

Ocheltree declared that measured service is wholly impracticable for application to the automatic service of his company, and that no means has yet been devised to apply it to this system. He pointed out that a consolidation of the two companies means a merging of investments that would total about $16,000,000 and that instead of fixing rates on two plants of approximately $8,000,000 each the board would have to fix a much higher rate to meet the condition of the double investment by one concern.

LOS ANGELES LEADS.

"Los Angeles has the greatest number of telephones per 1000 persons of any city in the world," he declared, "and the cost today is less than it would be were there only one company operating here."

Mason said that the Pacific Company favors a measured service system, but that when the board would not give proper consideration to its present investment of over $8,000,000 it could scarcely feel justified in making further expensive outlays.

Attorney John G. Mott, appearing for the Pacific Company, urged that the board, in justice to itself, could not afford to do otherwise than fix a fair rate of return on the figures of its own engineers.

"It's a question of intelligence first and then it's a question of moral courage to do the right thing," said Mott. "If you take the action contemplated, we will have a much better case with which to go into court than we had when the city some time ago could not defend its rates and when the court declared that the city had no case."

IN PLACE OF DECEASED.

In the United States District Court, yesterday, Mrs. Eliza Chandler, administratrix of the estate of the late Burdette Chandler, was named as a party to a suit in place of the deceased, who passed away during the pendency of the action brought by Chandler and Robert R. Armor against the Central Oil Company and others to restrain the defendants from entering upon certain oil lands in Kern county, California, the ownership of which has been in dispute for a number of years.

Double-Crossed.

"SCATTERGOOD SHOULD QUIT."

DUPLICITY SHOWN; RESIGNATION DUE, SAYS SPEAKER.

Secrecy to Hoodwink Voters on Bonds Decried—Test Vote Indicates They Will Not Carry. "Jined" Power Bonds Are Not in Favor—Speeches to the Point.

"Scattergood has been convicted of duplicity. There is nothing for him to do but resign."

Taking the floor at the meeting of the Federated Improvement Association last night in the Airdome Theater building, President H. S. McCallum poured hot shot into the ranks of the bond advocates. He was ably assisted by others of the outraged citizenry. In fact, though a motion favoring the issuance of $4,500,000 in bonds for school purposes was carried without a dissenting vote, no one was hardy enough to propose a motion in favor of the "jined" power bonds.

"Scattergood has lost our confidence," said McCallum. "He has tried to double-cross us. The City Council has double-crossed us, its masters.

"At a meeting of the South Park Improvement Association, Scattergood said $1,250,000 was needed to complete power plant No. 1. He divided it into $200,000 to complete building work at this plant, $250,000 for rock work at plant No. 2, $200,000 for machinery for plant No. 1, and $600,000 for a transmission line, central receiving station here, and other incidentals. Yet he goes into a back room, on evidence of Messrs. Bush and Beyrle of the Merchants' and Manufacturers' Association, and says $2,000,000 is required."

"There is a certain secrecy which bodes no one good in this whole power-bonding proposition," said R. F. Kelly, a delegation from the N.E.W. Commercial and Improvement Association. "It is all hocus-pokus. We have an engineer who can't get within $1,500,000 or $2,000,000 on his estimates. Better defer the work until we get competent engineer and the City Council will give us some light on the proposition, instead of making us take the hook with the line."

Visit Imperial Valley Free

from the comfortable seats of our large ground floor lecture room, 609-611 South Spring Street.

Free lectures daily—2 and 7:30 p. m.

See the beautiful pictures recently taken in the valley, colored true to nature. Hear the authentic descriptions, figures, facts, entertainingly presented by our lecturer, a recognized authority on Imperial Valley from corner to corner. You'll get a clearer idea of the valley than if you were actually on the ground. You've heard about

Niland

"The Main Line City"

Get the facts—facts that demand a remarkable growth for this new town at the junction of the main line and the Imperial Branch of the Southern Pacific Railroad.

Niland is the commercial center of the great 47,000 acres of Nile-land Farms. Early buyers of business and residence lots can feel positively sure of a rapid, substantial increase in values. It is the necessary shipping point of the 100,000 acres surrounding it—and virtually of the entire valley. It is an important railroad junction center, with six passenger and five freight trains daily—six hours from Los Angeles. Near beautiful Lake Imperial, the valley's only pleasure resort. Niland is backed by one of the strongest and most influential organizations in the Southwest.

Learn about the "little-farm specials" (1 to 40 acres, at $100 to $200 an acre)—just a few blocks from the business center of Niland—extraordinary inducements to early buyers. Low rate excursions to the valley—$12 round trip—including meals and sleeper berth. Our office is authentic headquarters for all Imperial Valley information.

The California Land & Water Company
609-611 South Spring Street
Home 60619. Main 5193.

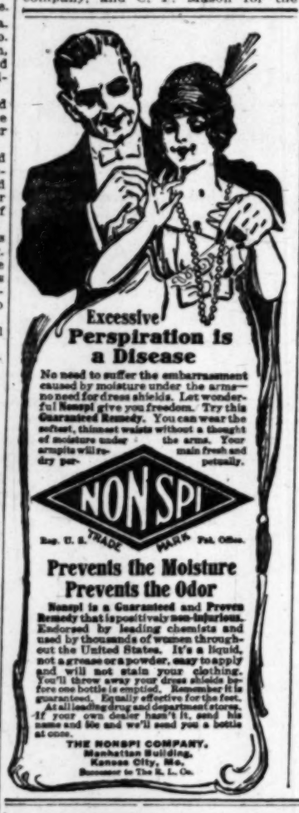

Investigation.

AUTOMOBILE ACCIDENT DEVELOPES A MYSTERY.

J. NUTALL, 28 years old, who drove the automobile on Mount Lookout last Friday evening from which Mrs. Helen McCombs, 68 years of age, was reported to have jumped to her death, was arrested yesterday, charged with her death. Nutall was arraigned before Justice Summerfield and remanded to the County Jail without bail to await preliminary examination May 13.

Sergt. George Jahant, U.S.A., of Ft. McDowell, a nephew of Mrs. McCombs, made the charge. Jahant asserted yesterday that evidence has been found indicating that Mrs. McCombs was either struck on the head with a rock and the automobile afterward purposely run over the cliff to make her death appear accidental, or the machine was pushed over the embankment with Mrs. McCombs in it.

Deputy District Attorney John Richardson, who is handling the mystery, learned that last March Mrs. McCombs had willed all her Los Angeles property to Nutall. Also, that Nutall had declared that some day he would be in possession of Mrs. McCombs's property. Also, that he was engaged to be married to Mrs. McCombs despite the fact that the District Attorney's investigations revealed that Nutall was already married and, until a short time ago, had been living with his wife in Gardena. Mrs. McCombs owned property worth over $25,000.

Nutall vigorously protested his innocence yesterday. "We were the best of friends," he said. "When I saw the brakes wouldn't work I called to Mrs. McCombs to jump, and after she was out of the car I jumped myself."

Nutall denied that any will had been made by Mrs. McCombs in his favor. According to Deputy Richardson there are several witnesses who were present at the signing of the will by Mrs. McCombs, in which she turned her property over to Nutall.

Nutall said he loved Mrs. McCombs and intended to marry her after he had secured a divorce from his wife.

For the Children.

TWO-DAY MAY FESTIVAL USHERED IN WITH ROSES.

WEAR a Cecile Brunner rose today; or buy a pink and blue badge, the emblem of enlistment in the cause of the children.

Today begins the two-day May festival for the benefit of The Los Angeles Humane Society for Children. The day will be ushered in by the general appearance of Cecile Brunner boutonnieres and the pretty pink and blue badges.

At 4 o'clock this afternoon, Miss Bea Fleming, as Queen of the May, will start from the Egan school at Pico and Figueroa streets, attended by a royal entourage of pages and fairies and wood nymphs. Upon a great floral stage will be a May-pole. This float will head a parade of automobiles, a band, military boys and others and will proceed east in Pico to Main, north to Eighth and Broadway, thence west to Figueroa and back to Pico.

The Queen will pass in review long enough for thousands to see her and then dedicate the day to the May festival. At 9 o'clock tonight the May festival ball will be held at the Egan school, when there will be special features. The society folk of Los Angeles will be in the grand march and the evening will be really one of the attractive events of the season.

An army of volunteer women assembled yesterday and helped decorate the float and autos with Cecile Brunner and other roses and with pink and blue ribbon, the colors of the festival.

Tomorrow the day will be filled with big events for the children and the older folks as well, commencing at 10 o'clock with the crowning of the Queen and a May-pole dance at Washington Park.

BLENDED FROM THE CHOICEST CROPS
Grown On The High Altitude Plantations of Ceylon.

"SALADA"
CEYLON TEA

Comes to your home in lead sealed, germ proof packages as fresh and as full of its natural strength and flavor as the day it was packed—200 cups in every pound.

GREEN—BLACK—MIXED
ALL GROCERS
NEVER SOLD IN BULK
United Wholesale Grocery Co.
LOS ANGELES
Distributors

IMPORTANT NOTICE

THE NEXT ISSUE OF THE PACIFIC TELEPHONE DIRECTORY For Los Angeles City and County GOES TO PRESS May 15, 1914. Any desired additions or changes must be arranged for at once. Only the listings of new telephones actually installed on or before May 15th will appear in the new directory. ADVERTISING SPACE IS FOR SALE. For Information and Rates call Main 6, Directory Department.

Pacific Telephone and Telegraph Company

VACATION EXCURSIONS!

Some Suggestions

Tickets Now on Sale

SANTA BARBARA—The Riviera of the Pacific.
PASO ROBLES HOT SPRINGS—Mud baths, Sanitarium, Hotel.
DEL MONTE—On the Bay of Monterey.
SANTA CRUZ—The Redwood City of the West.
SAN FRANCISCO—The Exposition City.
YOSEMITE AND BIG TREES—Wonders of Geography.
MT. WHITNEY—Highest Point in the United States.
OWENS VALLEY—Home of the Gold-en Trout.
LAKE TAHOE—Anything from "Tramping it" to luxury.
SHASTA RESORTS—Pleasure places and world wide scenery.
KLAMATH LAKE and CRATER LAKE—The Sportsman's Paradise.
PACIFIC NORTHWEST and CANADIAN ROCKIES—The Land That Loves.
YELLOWSTONE NATIONAL PARK—"Wonderland" where geysers gush.

See Agents

SOUTHERN PACIFIC
First in Safety

Los Angeles Offices
212 West 7th Street
Phone 10231, Main 8323.
Station, 210th and Central Ave.

Expert Watch and Jewelry Repairing
The highest grade of work at moderate prices. A trial would be appreciated.
EMMA C. FLEMING, Jeweler, 322 West Sixth Street.

BEAUTY within every woman's reach. Viennese Facial Institute. A. A. Span, Manager and Director, formerly with John H. Woodbury, New York. Advice free, 526-527 Black Bldg., Cor. 4th and Hill Streets.

$10 WATCHES Montgomery Bros., Jewelers. 4th & Broadway.

Cities and Towns South of Tehachepi's Top—Los Angeles County News.

Pasadena.

KNIGHTS PLAN TO CROSS LINE.

Invasion of Canada Is Feature of Trip North.

Farewell Breakfast at Hotel Raymond for Season.

Commission Dodges Criticism of Fire Department.

[LOCAL CORRESPONDENCE.]

PASADENA, May 1.—Members of the Knights of the Rose Tournament banqueted last night at the Casa Grande Hotel and made plans for their second annual trip north for pleasure and boosting Pasadena.

As before they will wear their uniforms and make the trip on a special train, which will be strung with banners and flags, and the baggage car of which will be filled from top to bottom and end to end with Pasadena literature.

The Knights will leave Pasadena this year at 6 o'clock in the evening of June 26. The itinerary is as follows: San Francisco, Shasta Springs, Portland, Seattle, Victoria, Vancouver, Glacier, Calgary, Banff, Lake Louise, Arrow and Kootenay lakes, Spokane, Seattle, then by steamship back, stopping again at San Francisco. The party is to return home July 14.

This will be the first time any Pasadena delegation will ever have gone to Canada, and, as there is a large winter colony of British Columbia residents here each year, it is sure to be given a welcome reception.

The organization came into bearing for the purpose of returning a visit of the Royal Rosarians in Portland, and the Pasadena Knights of the Rose Tournament were a conspicuous feature of the Portland rose carnival the next year. It was the intention then to make the northern trips annually, but this year's will be much more extensive than any that were contemplated when the organization was formed.

Practically all of the knights attended the banquet last night, and plans were discussed in detail.

THIEVES TAKE MANY SUITS.

Burglars some time last Wednesday night broke into the establishment of the Crown City Dye Company, No. 257 North Fair Oaks avenue, and stole nineteen suits of clothes. A watchman early yesterday morning, in making his rounds, discovered that a panel in the back door had been cut out. He investigated and found that there were but three suits of all that had been in the room remaining. There were tracks in the alley where the burglars had backed a wagon up to load their loot upon it.

Harry Hill, manager of the company, estimates the loss at $500. Chief of Police McIntyre is of the belief that the place was robbed by an organized band of clothes thieves who have been operating in Southern California. The clothes were the property of customers of the firm and had been left to be pressed.

HOTEL CLOSES FOR SUMMER.

The Hotel Raymond closed for the season after breakfast yesterday morning, and several of the officers of the hostelry joined the last of the guests and started for the East. Chief Clerk B. F. Cushing, accompanied by Mrs. Cushing, intends to go to New York. He will soon leave there for his own hotel in the White Mountains. E. F. Keating, who had charge of the golf course last winter, has also left for New York.

Walter Raymond, proprietor of the hotel, is still in the city. He has not announced his personal plans for the summer, but will probably spend part of the time at least in Southern California. The hotel will be reopened December 17, next.

MAKES LITTLE IMPRESSION.

The City Commission, to which the question of the efficiency of the fire department, which arose with the presentation by former Fire Commissioner Medill of a long statement to the Taxpayers' Protective League, has been taken, will probably dodge the issue by declining to consider the criticisms made in the light of charges. At any rate, no action has yet been taken by the Commissioners.

The subject was presented to the Commission and an investigation asked for by a committee of members of the Taxpayers' League, composed of Matthew Slavin, Eugene Bassett and Fitz E. Beach. An executive session of the City Commission was held yesterday, but no definite action was taken. Some of the Commissioners even defended Chief Clifford of the fire department and called the charges that were made "ancient history."

TO ARTISTS' EDEN.

The artist colony of Southern California has been augmented by the arrival at Pasadena of Mr. and Mrs. Ernest Lloyd, who have taken a home at No. 517 East Walnut street. They are accompanied by their daughter.

Lloyd, when in England, was president of the English Miniature Society, and exhibited his exquisite miniatures at the Royal Academy.

Mrs. Lloyd is a member of a distinguished English family. Her grandfather was Sir Francis Johnson, one-time Chief Justice of Canada. Her paternal grandfather was Sir Eaton Travers, commander of the Baltic.

Mr. and Mrs. Lloyd, who have traveled extensively, declare that Southern California has not its equal in climate or scenic beauty in Europe. From an artistic standpoint, Lloyd asserts he expects to do his best work under this soft, semi-tropical clime.

CITY BRIEFS.

Milo A. Bryte and Lester N. Bryte of San Francisco arrived in Pasadena yesterday to attend the funeral of their mother, Mrs. Alice Virginia Bryte, who died last Wednesday.

The Pasadena Audubon Society will meet tonight at the home of Mrs. Lavinia Stalker Fegtly, No. 511 North Mentor avenue. An interesting programme has been arranged.

Students at the Throop College of Technology tonight will compete for the E. L. Conger peace prize, which is offered each year. Those who will read papers this year are: J. A. Bleek, J. C. Brown, B. E. Chamberlain, J. W. M. du Mond, O. H. McCord, E. D. Mosher and K. W. Rich.

Hotel Vista del Arroyo, Pasadena.—[Advertisement.

WEDDING GIFTS STOLEN.

Thief Also Steals Dinner Remains. Old German Goes to Vaterland to Die.

[LOCAL CORRESPONDENCE.]

ANAHEIM, April 30.—During the brief absence of the family, the residence of Mr. and Mrs. W. T. Wallop on East Broadway, was entered by a burglar last evening. Returning they found that entrance had been gained by deftly cutting the screen from the rear door and that the house was in a state of disorder.

A large quantity of silverware, doubly dear to Mr. and Mrs. Wallop because the greater share of it had been wedding gifts, was missing. Also jewelry and wearing apparel of considerable worth. A peculiar phase of the robbery is that although money was overlooked in one instance, the thief had taken the remains of the evening's dinner from the larder.

DIES IN GERMANY.

August Staenke, for many years a resident of Anaheim, who left recently for his home in Germany, died three days after reaching his beloved Fatherland, according to communication received here today. Staenke was accompanied by his wife and son and although he has been afflicted with asthma for several years, was believed to be in the best of health.

DELAYS REMOVED.

After a prolonged delay occasioned by the inability to secure crushed rock and cement in sufficient quantities, the Los Angeles Paving Company commenced operations on the South Lemon street contract yesterday. A large force of men is rushing the work to a satisfactory completion.

A Good Map of Mexico

will enable you to better understand the war situation. On sale at The Times Building, First and Broadway, The Times Branch Office, 619 South Spring, and 118 South Broadway. Price, postpaid, 10 cents.

BUTTER-PADS FOOL COOKS.

[LOCAL CORRESPONDENCE.]

LONG BEACH, April 30.—Oleomargarine is used for and labeled as butter, and sold as such in this city, according to Health Officer Taylor, and he means to put an end to the practice. Long Beach people have been spreading the imitation butter on their bread for months, he states, and imagined that they were getting the simon-pure article. A State law, which prohibits the mislabeling of these products, will be used by Dr. Taylor in making an end to the practice of fooling housewifes.

Ontario.

COVERS COUNTRY IN AUTO TRAIN.

MOTOR AND THREE TRAILERS USED THREE YEARS.

More Than Enough Mileage Rolled Up to Encircle Globe—Physician and Family Visit Principal American and Canadian Cities—May Day Celebration Plans Arranged.

[LOCAL CORRESPONDENCE.]

ONTARIO, April 30.—Having journeyed more than 26,000 miles over the United States and Canada, covering a period of nearly two years, in what is perhaps the most unique caravan ever constructed, Dr. L. V. Harvey and family are back today at their home in this city.

Dr. Harvey's traveling outfit consists of one automobile, touring car model, with three light trailers, the whole presenting the appearance of a veritable train.

The party carried with it every conceivable necessity for camp life, and the result was that hotels were seldom patronized on the long trip, camping by the roadside being preferable.

Among the points visited were many of the principal cities of Eastern Canada, New York City, Boston, Philadelphia, Baltimore, Washington, D. C., Buffalo, Niagara Falls, Detroit, Chicago, and many other cities. During the past year the greater part of the time has been spent in a 3000-mile tour of the Pacific Coast States.

Dr. Harvey reports all members of the party much improved in health and declares that a trip of this nature is the best tonic possible.

MAY-DAY FETES.

Fifty-six High School girls, appropriately costumed, are to take part in the first May-day celebration ever attempted at Chaffey High School, tomorrow.

There will be folk dances of various description, including dances of all nations, and the affair is to end with the winding of the Maypole.

May-day festivities opened here tonight with a grand May ball, given under the auspices of the Ladies' Catholic Benevolent Association of St. George's Church. A feature of the affair was the crowning of Miss Jessie Lindley, daughter of Mr. and Mrs. William H. Lindley, queen of the May. The ball was given at the Masonic Temple, and the grand march was led by Mrs. Patrick Farrel and David Brenner.

WOODMEN MEMORIAL.

The local lodge of the Woodmen of the World is to celebrate Woodmen Memorial Day next Sunday at Bellevue Cemetery. A programme of music and addresses has been arranged. Rev. Charles Coke Woods, pastor of the First Methodist Episcopal Church, will pronounce the invocation. There will be an address by District Organizer J. W. Kennedy.

Coming and Going.

FORE AND REAR DANGERS LURK.

Motar and Pestle Men Mix Mighty Potion.

Drug Licenses at Stake if Law Is Enforced.

Long Beach Bites Off More Than It Can Chew.

[LOCAL CORRESPONDENCE.]

LONG BEACH, April 30.—Fighting to save their licenses, which, according to a city ordinance, are revocable if they are convicted of operating "blind pigs," fifteen druggists, tobacconists and pool-hall men of Long Beach have answered the "roll call" before Judge Hart, having been served with warrants alleging the illegal sale of liquors.

The accused have united in conference with the Mayor and Special Counsel Swaffield for the city. They want to plead guilty as the best way out of their difficulty if their licenses may be saved. Sam L. Browne, detective, who ferretted out the alleged "blind pigs" for the Police Commission, is authority for the foregoing statements.

Browne says the city's case against the merchants who are accused of selling liquor by the barrel and case to thirsty public without regard for "extra-dry" ordinances, is progressing well, and that on Monday the result of the conference of the fifteen with the Assistant City Attorney will be known and the cases will go to trial.

Judge Hart states tonight that the fifteen merchants named in the warrants in his possession have not been arrested as far as he knew. He stated that they might, however, have conferred with Attorney Swaffield as regards pleading. A demurrer has been filed against the complaint lodged against a clerk in the Riviera drug store, the only one of the defendants arrested, and the argument on this demurrer will be heard before Judge Hart Saturday.

After the Mayor's spectacular charges of "blind pigs" and gamblers in the city, two weeks ago, citizens are mystified at the silence maintained by officials regarding the "blind-pig" warrants known to have been sworn to by Browne.

MAY DAY PLANS.

Saturday will be a half-holiday in Long Beach. The first annual May Day festival will be held on that day on the High School campus, and all Southern California has been invited to see the school pupils of this city in action, both at play and work.

Three hundred autos will be in parade at 10 a.m. The members of the kindergarten, first and second grades, decked out in proper costume, will ride in the machines. At the High School a grand stand seating 2000 persons has been erected. From this vantage point the spectators will view the programme, supervised by Prof. Louis Rueb, physical instructor in the schools. A May pole will be wound by each school.

FRACTURES SKULL.

Harry Keehnel of No. 246 East Fifth street sustained a fractured skull last night, when he was thrown out of a car he was driving for a local hardware firm. Keehnel was learning to drive the auto, having just relieved L. L. Robb of the wheel. He became confused, lost control of the machine and it struck the curb, throwing Keehnel on his head. Robb was also thrown out, suffering bruises on the head and arms.

Familiarize Yourself

with the strategic points on the Mexican border by studying The Times war map. On sale at The Times Building, First and Broadway, The Times Branch Office, 619 South Spring, and 118 South Broadway. Price, postpaid, 10 cents.

CITRUS FRUIT STILL TO MOVE.

[LOCAL CORRESPONDENCE.]

SAN BERNARDINO, April 30.—According to figures prepared by local railroad officials a total of about 19,300 carloads of citrus fruits are yet to be moved to the markets out of the groves of Southern California. The estimates include 5500 cars of oranges of the navel variety, 1800 cars of lemons, and 12,000 cars of Valencias, sweets, St. Michaels and seedlings, the latter varieties making up the bulk of the late movement, much of which goes out in May, June, July and August.

San Bernardino.

LEGAL MACHINE CUTS CORNERS.

CLOUD ON PROPERTY LIFTED IN RECORD TIME.

Wheels of Justice This Time Grind Swiftly—Road to the Hidden Hills to Be Laid Out This Summer. Colton Shoeman Acquitted—Trainmen's Mouths Closed.

[LOCAL CORRESPONDENCE.]

SAN BERNARDINO, April 30.—Setting a speed record that has never been equalled in the local courts, an entire action went through the regular progress of litigation in four hours and seven minutes.

The time elapsed from the filing of the action for Charles M. Grow against George M. Cooley as executor to clear a clouded property title until Judge F. F. Oster granted judgment for the plaintiff and the proceedings placed on file with the County Recorder.

The suit was entirely friendly and the speed of proceedings was perhaps facilitated on this account.

NEW DESERT ROAD.

San Bernardino county will secure twenty-two miles of splendid road out on the desert during the coming summer, for today the Hidden Hills Mining Company started the construction of a road from Fenner, a station on the Santa Fe main line, to its property in the Hidden Hills district, where a rich strike of gold was recently made.

The road will connect with the highway across the desert which follows the railroad and will result in the upbuilding of that section, it is expected.

SHOEMAN ACQUITTED.

Martin C. Brown, a Colton shoe dealer charged with an alleged offense against 12-year-old Vera Watkins, an inmate of the Orphans' Home here, was late last night acquitted by a jury. Brown, it was asserted, acted insincerely on New Year's Day when he secured the girl from the home for the purpose of making her happy with a present of a pair of shoes on behalf of a lodge. He was arrested alone with the girl in the rear of his store and held with the statements of the girl as the only evidence against him.

WAR TALK BOTTLED.

Discussion of war topics is taboo on the local lines of the Pacific Electric, as a result of an order just issued prohibiting motormen and conductors from talking of the Mexican situation while on duty. The ruling is said to be in line with the company's "safety first" movement, as officials are said to believe that it may prevent trouble. Many Mexicans ride the cars in and out of the city.

VETERAN FIREMAN.

Albert Glatz, veteran of the city fire department, today celebrated his twenty-fifth anniversary of service as a local fire fighter. Glatz took up his duties on May 1, 1889, as a driver and has seen continuous service since. He is now in charge of the Pennsylvania-avenue station, which protects the northwest section of the city.

BACK TO FACE CHARGES.

Alleged Remittance Man Accused of Defaulting Large Sum and Leaving Many Debts.

[LOCAL CORRESPONDENCE.]

OXNARD, April 30.—Richard Fleishacker, until recently prominent and popular man-about-town here, has been arrested in San Francisco on complaint of the Oxnard Furniture Company, and will be brought back to face a charge of misappropriation of funds.

It is alleged that, Fleishacker, posing as a remittance man, maintained luxurious quarters and spent money far in excess of his salary from the Oxnard Furniture Company. He left suddenly and it was found that his furniture was not paid for, other debts existed, and a shortage of some thousands of dollars was found in his accounts with the company, it is alleged.

Residents of Oxnard and vicinity will enjoy a big picnic at the Casitas Pass Saturday. The picnic is an annual affair, promoted by the churches and other organizations of the city.

The sale of a tract of young lemon orchard, priced at $50,000 by the Patterson Ranch Company to a syndicate headed by Thornhill Broome of Santa Barbara, is reported. The orchard contains sixty acres of very fine land, with a second year growth of lemon trees in splendid condition. The price is $850 an acre. The land is in the Hueneme district and adjoins the home place of ex-Senator Thomas R. Bard.

With T. A. Rice as chairman, the Oxnard branch of the Ventura County Farm Bureau was organized, with twenty-one charter members. B. F. Barr of Hueneme, and George E. Hume of Oxnard are other officers of the bureau, the organization of which is one of the steps necessary in securing a farm advisor for the county. A bureau will be organized in every section of the county. Fillmore, Somis, Moorpark and Ventura have already organized.

It is probable that the Southern Pacific will join with the ranchers of the county in securing permanent protection against the flood waters of the Santa Clara River. A committee of ranchers is now investigating ways and means of securing this needed protection, and officials of the railroad company are showing much interest in the meetings and investigations.

Riverside.

ALL CLEAR SAILING FOR OFFICIAL SLATE.

Only One Nomination for Each Office Makes Election Mere Formality—San Francisco Is Chosen for Next Convention—Sex Hygiene Makes Profound Impression on Delegates to Women's Clubs.

BY SYDNEY FORD.

[LOCAL CORRESPONDENCE.]

RIVERSIDE, April 30.—With no nominations made from the floor either this afternoon or tonight, there passed all likelihood of any opposition to the nominations of officers for the coming year, presented by the committee at this morning's session of the California Federation of Women's Clubs.

The big question that now looms before the convention is that of redistricting and when this comes up for consideration there will doubtless ensue the first real live debate of the week.

Tonight's session was introduced by a musical programme of rare excellence participated in by talented vocalists and instrumentalists from all over the State.

Mrs. O. Sheperd Barnum of the State Board of Education presided, introducing Edwin R. Snyder, State Commissioner of vocational education, who discussed "Education for Usefulness;" O. J. Kern, professor of agricultural education of the University of California, who spoke on "Education for Country Life," and Mrs. Frank A. Gibson, member of the State Commission of Immigration and Housing, who went into the timely question of "The Immigrant Woman."

SAN FRANCISCO NEXT.

That San Francisco wins the next State convention of Federated Women's Clubs of California is a foregone conclusion. Not another locality so much as put in a bid for it, as San Francisco will be the magnet in 1915. It needed no argument on the part of the women from the north to clinch their claim today.

One ardent San Franciscan cheerfully announced that all the San Francisco women are prepared to cheerfully sleep on the floor throughout the exposition, if nevessary, to expand their capacity for hospitality.

A feature of the morning session was the splendid address by Rev. Caleb S. Dutton of the First Unitarian Church of San Francisco on "Sex Hygiene," which was applauded to the echo. In a forceful, direct and comprehensive way he presented to the women the perils which confront the rising generation on account of the silent obscurity which has been the previous policy of parents in dealing with sex hygiene with their children.

"Life is an art," he said, "and love, which lies at the heart of life, is an art, and the conventional conspiracy of silence regarding these vital facts of our existence is criminal."

DEEPLY IMPRESSED.

So deeply were the women impressed by this address that there was a unanimous request that it be published in full and distributed broadcast among the women's clubs of the State. Rev. Mr. Dutton expressed the opinion that the teachers in the public schools are themselves untaught in the art and science of presenting this subject pathologically and psychologically to the pupils and it therefore only complicates the matter to introduce it in our schools. Until it can be spoken of simply, frankly and humanly and with the co-operation of parents, teachers and physicians, it will be more mischievous in its effects than beneficial. He argued that parents themselves have been altogether wrongly brought up on this subject and until there is a universal reformation and the atmosphere is cleared of existing views and sentiments, progress will be slow and difficult.

There was a discussion from the floor in which many delegates took part and the rules and regulations were suspended while a resolution of approval and support for the second annual conference of the Pacific Coast Federation for Sex Hygiene to be held June 29-July 1 in Berkeley and San Francisco, was presented and was passed unanimously.

NEW OFFICERS NOMINATED.

Mrs. Russell J. Waters, chairman of the Committee on Nominations, presented the following candidates for election during the morning session: President, Mrs. Lillian Pray Palmer of San Diego; vice-president, Mrs. W. C. Mushet of Los Angeles; vice-president-at-large, Mrs. Emily Hoppin of Yolo; recording secretary, Mrs. Henry de Nyse of Riverside; corresponding secretary, Mrs. George W. Butler; treasurer, Mrs. E. D. Knight of San Francisco; auditors, Mrs. Fisher Clarke of Stockton and Mrs. A. W. Francisco of Los Angeles; general federation State secretary, Mrs. E. G. Denniston of San Francisco.

The following district presidents were announced: Northern, Mrs. A. F. Jones of Oroville; San Francisco, Mrs. Percy King; Alameda, Mrs. William E. Colby of Berkeley; San Joaquin, Mrs. Harry Bates of Modesto; Los Angeles, Mrs. H. A. Cable; southern, Mrs. A. J. Lawton of San Diego.

The election of the State officers comes off Saturday, but since a single candidate appears for each office it is not difficult to foresee the outcome.

There is an emphatic demand for a more democratic form of election than the present plan of advocating but one candidate, and it is altogether likely that when another State convention is held an amendment to this effect will be introduced.

It is rather absurd, when you come to consider it, to see printed on the programme that a certain session tomorrow "will be presided over by the president-elect," when the election of officers is not scheduled till the following day—at the very last session of the convention. It smacks too much, so say many of the members, of a cut-and-dried programme, with no choice of candidate except the one and only placed in nomination.

WANT CONTESTS.

Feeling on this point has run high and was distinctly emphasized at the meeting of the Los Angeles delegation called by the district president, Mrs. Mushet, on Wednesday afternoon, when forty delegates voted unanimously in favor of a resolution requesting the Nominating Committee to place two or more candidates for each office.

At this meeting, Mrs. J. H. Francis suggested that three candidates be named, naively explaining that in the case one would be taken and two would be left to console with one another—as the objection had been raised that no two women could be induced to run for the same office for one would be certain to be left as her chagrin at such a situation would be simply stupendous.

All of which shows what a long road we women have to travel before we shall become finished politicians, sufficiently hardened to the fortunes of war to accept defeat gracefully as with no personal feeling. Yes, my sisters, we must grow more manly in this direction if we would enter the arena of politics, where supersensitiveness has no place.

RURAL LABORS.

Miss Lillian D. Clarke of Berkeley, who is connected with the department of agriculture of the University of California, gave an interesting talk today on her work among the women of the rural districts—a new department created by Mrs. Percy Penny-backer, whereby the women in the country and those in the city may be brought into closer touch. Her work lies among the women who carry wood from the wood pile to the kitchen stove, she announced, as the glimpses she gave of the department of country life, as it is designated, held the attention of the entire convention.

She said the coming of electric power has wrought a revolution in the life of the farmer's wife in the northern part of the State. Electricity is so cheap, she says, that they keep it burning night and day, on the ground that it costs less to let it go than to turn out the fixtures turning it on and off. Through her instrumentality many clubs have been formed in these rural districts, and she is anxious to bring them into the federation.

Reports on the departments of civics, music, peace and education were given by the chairmen of these sections—Mrs. Miguel Estudillo of Riverside, Mrs. George H. Hutton of Santa Monica, Mrs. A. H. Griswold of Los Centro and Mrs. May L. Cheney, the latter read by Mrs. O. Shepherd Barnum in the absence of Mrs. Cheney.

THE NEW PATRIOTISM.

"Peace" was the topic of the afternoon programme and Mrs. Robert J. Burdette gave an address on "The New Patriotism," which she defined as simply the old patriotism that has grown up, progressed with the civilization, grown kinderer, wiser and kinder—not braver or more self-sacrificing, for it could not be. This new patriotism teaches us that we must not only have peace with honor, but peace with righteousness. We are concerned with war, whether it be in our country or in any other part of the civilized world.

The most cruel and relentless wars have been civil wars. She views arbitration and courts of arbitral justice as only stepping stones to the world-conscience which shall be educated until there will be no need of arbitration. Universally established peace must come as a matter of advancing opinion, and a change of ideas and intellectual conceptions, not by revolution, but by evolution, and we can participate in it during our generation only, leaving time for other generations to enjoy the natural picture of the lion and the lamb.

The new patriotism must come mainly as a matter of the organization of knowledge not merely in the schools and universities, but in the places where education of the great masses takes place—in the newspapers, the churches, the Y.M.C.A., the Y.W.C.A., the mills, factories, women's clubs, parent-teacher associations—wherever systematic instruction is carried on.

And this organized knowledge must not only be advanced in America, but in Europe, in Asia, in every civilized land. The peace which is desired by all and which is essential to progress can only come through a world-wide organized knowledge, founded on such a basis at once spiritual, scientific and economic.

Glendale.

COL. MEEKER MARRIES WIDOW OF SAN DIEGO

[LOCAL CORRESPONDENCE.]

GLENDALE, April 30.—Quietly slipping away to Santa Ana, the Gretna Green of youthful elopers, Col. E. T. Meeker, 71 years old, who came to California fifty years ago as a Federal soldier, and later made a fortune out of redwood timber in Sonoma county, yesterday married Mrs. Caroline Deureff, formerly his neighbor in San Diego. Col. Meeker's second wife, who was Mrs. E. L. Richardson of New York, died two years ago.

The marriage of the septuagenarian pioneer and Mrs. Deureff, who is in her fifties and wealthy in her own right, was kept a secret from their friends. Mrs. R. W. Meeker of No. 300 East Sixth street, this city, learned of the scheduled wedding on Monday.

"Have you any engagement Wednesday?" Col. Meeker asked daughter-in-law.

Upon her reply in the negative old soldier, with as much sang as he could muster, announced event.

Col. Meeker is well known throughout the State. Camp Meeker, seven miles north of San Francisco, founded by Col. Meeker and brother, M. C. Meeker. Camp hemia, later sold to the Bohemian Club of San Francisco, was also out by the brothers.

Col. Meeker retired a wealthy thirty-five years ago, and has lived in Southern California. He a home on Florence Heights, Diego.

Col. Meeker and his bride left day for San Francisco and Meeker. Later they will take a moon journey to Hawaii and Orient.

Make this your "Meat"

A nourishing, satisfying strengthening dish that tempts the palate and gives stomach comfort after the digestive organs have wrestled with high-proteid foods—

Shredded Wheat Biscuit

With Strawberries

Nothing so delicious, nothing so easily digested, nothing so easy to prepare. The only breakfast cereal that combines naturally with berries and other fruits.

Heat one or more Biscuits in the oven to restore crispness; then cover with berries or other fresh fruit; serve with milk or cream and sweeten to suit the taste. Better than soggy white flour "short-cake"; contains no yeast, no baking powder, no fats, no chemicals of any kind—just the meat of the golden wheat, steam-cooked, shredded and baked.

The Shredded Wheat Company, Niagara Falls, N. Y.

The Pacifi

Transferred.

UNION OIL SALE IS RATIFIED.

Weir Syndicate Gets Block of Treasury Stock.

Is Without Representatives in New Directorate.

Son of Lyman Stewart Is Elected President.

[BY DIRECT WIRE—EXCLUSIVE DISPATCH.]

SAN FRANCISCO BUREAU OF THE TIMES, April 30.—Stockholders of the Union Oil Company, at a special meeting at Oleum today, ratified the sale of $15,000,000 treasury stock at par to the British Union Syndicate, known as the Weir syndicate, the details of which have already been published. It is said the ratification took place without opposition. The net price per share is said to be $35.

Among those present were Lyman Stewart, W. L. Stewart, William R. Staats and Capt. John Barneson. Although two changes were made in the directorate, no representation was given to the new English interests, and it does not appear that those interests sought any representation. This was the same attitude maintained by the English syndicate with regard to General Petroleum, the members evidently assuming that as long as they hold the purse strings they don't need any directors.

CHANGES IN OFFICERS.

Lyman Stewart retired from the presidency to become chairman of the board, the office of president being filled by the election of his son, W. L. Stewart. It is understood that throughout the negotiations the English interests favored the younger Stewart for the executive head of the company. William R. Staats resigned as second vice-president, but retained his seat on the board. The resignation of Robert Watchorn as a director was accepted. Alexander Slater, manager of the northern department, was elected in his place. Slater was also elected first vice-president. E. W. Clark, manager of transportation for the Union, was elected to succeed Frank Garbutt on the directorate, and was also chosen for the office of second vice-president.

It is announced that the details of the agreements with the English syndicate will be issued in a few days and mailed to stockholders.

INTEREST FUNDS.

Although the semi-annual interest on General Petroleum bonds, amounting approximately to $370,000, is due tomorrow, the funds had not been deposited with the Mercantile Trust Company, trustee under the mortgage, at the close of business yesterday afternoon.

At the offices of the company the opinion was expressed that the Western Ocean syndicate would advance the money for this purpose, and surprise was expressed that the funds were not already on deposit.

California street had it "doped out" that the interest would be paid and the knowledge that the money had not been deposited came as a distinct shock. The bonds sold in the morning at 45 to 44, but, as the time became short, feeling changed, with the result that they sold down to 40 in the afternoon.

TO TRY MOONEY AGAIN.

Alleged Dynamiter Is to Be Brought Before a Jury for Third Time in June.

[BY A. P. NIGHT WIRE.]

MARTINEZ (Cal.) April 30.—Thomas J. Mooney will face a jury for a third time on a charge of having high explosives in his possession, two juries already having failed to agree. After the second disagreement had been reported last night, June 1 was set as the date for the third trial.

After Mooney's third trial, Joseph Brown and H. G. Hanlon, who were arrested with him at Point San Pablo December 27, will be brought to trial on similar charges. It is the State's contention that the three men were preparing to dynamite a tower belonging to the Pacific Gas and Electric Company when they were caught.

GREEN'S CASE SET.

FACES EMBEZZLEMENT CHARGE

[BY A. P. DAY WIRE.]

SAN FRANCISCO, April 30.—Charged with embezzlement by Agent, E. F. Green, former president of the Pacific Coast Casualty Company, was arraigned today before Police Judge Sullivan. The case was set for May 4 and the defendant was released on $5000 bonds.

Green returned to San Francisco voluntarily from New York when his financial dealings were questioned and the District Attorney asked to see his affairs before the grand jury. Shortly after Green's return, the present charge was brought by George W. Turner of Los Gatos, who says he lost $16,000 through Green's operations.

More Fads for Seattle.

[BY A. P. NIGHT WIRE.]

SEATTLE (Wash.) April 30.—George R. Cooley, advocate of municipal ownership, single tax and prohibition, was elected a member of the City Council by that body today on the 177th ballot, to succeed John F. Peirce, who resigned under charges.

Venezuela Building Site Dedicated.

[BY A. P. DAY WIRE.]

SAN FRANCISCO, April 30.—The site on which Venezuela's building at the Panama-Pacific Exposition will be was accepted formally today and dedicated with customary ceremonies by Senor Octavio Escobar Vargas, general commissioner of that country to the exposition.

SEARCHES FOR DAUGHTER.

Fundless, childless and friendless, Mrs. Mary Overman came to Los Angeles yesterday from Salt Lake City in search for her daughter, Olive, who is alleged to have eloped with Allan Wade, and to be living here. After spending several days in searching the streets for some trace of her daughter, Mrs. Overman appealed to the police for aid yesterday. Her condition was such that she was sent to the County Hospital to recover her strength.

The Pacific Slope.

Transferred.

UNION OIL SALE IS RATIFIED.

Weir Syndicate Gets Block of Treasury Stock.

Is Without Representatives in New Directorate.

Son of Lyman Stewart Is Elected President.

[BY DIRECT WIRE—EXCLUSIVE DISPATCH.]

SAN FRANCISCO BUREAU OF THE TIMES, April 30.—Stockholders of the Union Oil Company, at a special meeting at Oleum today, ratified the sale of $15,000,000 treasury stock at par to the British Union Syndicate, known as the Weir syndicate, the details of which have already been published. It is said the ratification took place without opposition. The net price per share is said to be $35.

Among those present were Lyman Stewart, W. L. Stewart, William R. Orcutt and Capt. John Barneson. Although two changes were made in the directorate, no representation was given to the new English interests, and it does not appear that those interests sought any representation. This was the same attitude maintained by the English syndicate with regard to General Petroleum, the latter evidently assuming that as they hold the purse strings they don't need any directors.

CHANGES IN OFFICERS.

Lyman Stewart retired from the presidency to become chairman of the board, the office of president being filled by the election of his son, W. L. Stewart. It is understood that throughout the negotiations the English interests favored the younger Stewart for the executive head of the company. William R. Staats retained as second vice-president, but resigned his seat on the board. The resignation of Robert Watchorn as a director was accepted. Alexander Bailey, manager of the northern department, was elected in his place. Bailey was also elected first vice-president. E. W. Clark, manager of transportation for the Union, was elected to succeed Frank Garbutt on the directorate, and was also chosen to fill the office of second vice-president.

It is announced that the details of the agreements with the English syndicate will be issued in a few days and mailed to stockholders.

INTEREST FUNDS.

Although the semi-annual interest on General Petroleum bonds, amounting approximately to $370,000, is due tomorrow, the funds had not been deposited with the Mercantile Trust Company, trustee under the mortgage, at the close of business yesterday afternoon.

It is the offices of the company the opinion was expressed that the Weir-Ocean syndicate would advance the money for this purpose, and surprise was expressed that the funds were not already on deposit.

Wall street had it "doped out" that the interest would be paid and the knowledge that the money had not been deposited came as a distinct shock. The bonds sold in the market at 42 to 44, but, as the time became short, feeling changed, with the result that they sold down to 40 in the afternoon.

TO TRY MOONEY AGAIN.

Alleged Dynamiter Is to Be Brought Before a Jury for Third Time in June.

[BY A. P. NIGHT WIRE.]

MARTINEZ (Cal.) April 30.—Thomas J. Mooney will face a jury for a third time on a charge of having high explosives in his possession, two juries already having failed to agree. After the second disagreement had been reported last night, June 1 was set as the date for the third trial.

After Mooney's third trial, Joseph Brown and H. G. Hanlon, who were arrested with him at Point San Pablo December 27, will be brought to trial on similar charges. It is the state's contention that the three men were preparing to dynamite a tower belonging to the Pacific Gas and Electric Company when they were caught.

GREEN'S CASE SET.

FACES EMBEZZLEMENT CHARGE

[BY A. P. DAY WIRE.]

SAN FRANCISCO, April 30.—Charged with embezzlement by Agent, E. F. Green, former president of the Pacific Coast Casualty Company, was arraigned today before Police Judge Cabaniss. The case was set for May 5 and the defendant was released on $500 bonds.

Green returned to San Francisco voluntarily from New York when his financial dealings were questioned and the District Attorney asked to look into his affairs before the grand jury. Shortly after Green's return, the present charge was brought by George W. Turner of Los Gatos, who says he lost $16,000 through Green's operations.

More Fads for Seattle.

[BY A. P. NIGHT WIRE.]

SEATTLE (Wash.) April 30.—George R. Cooley, advocate of municipal ownership, single tax and prohibition, was elected a member of the City Council by that body today on the 177th ballot, to succeed John C. Peirce, who resigned under charges.

Venezuela Building Site Dedicated.

[BY A. P. DAY WIRE.]

SAN FRANCISCO, April 30.—The site on which Venezuela's building at the Panama-Pacific Exposition will be erected was accepted formally today and dedicated with customary ceremonies by Senor Octavio Escobar Vargas, special commissioner of that country to the exposition.

SEARCHES FOR DAUGHTER.

Ladies, childless and friendless, Mrs. Mary Overman came to Los Angeles yesterday from Salt Lake City in search for her daughter, Olive, who is alleged to have eloped with Allan Lloyd and to be living here. After spending several days in searching the city for some trace of her daughter, Mrs. Overman appealed to the police for aid yesterday. Her condition was such that she was sent to the County Hospital to recover her health.

SAN DIEGO WATER SUPPLY.

State Railroad Commission Places Valuation on Southern California Company in Fixing Rates.

[BY A. P. NIGHT WIRE.]

SAN FRANCISCO, April 30.—In fixing rates for outside users of water from San Diego's municipal supply, the Railroad Commission today placed a valuation on the properties of the Southern California Mountain Water Company, embracing those purchased by San Diego in 1912, and those on which the city holds an option, subject to a bond election May 8.

The commission found that the property sold to the city represented an original cost of $2,260,468, and that the Morena dam properties, on which the city holds an option at $1,500,000, represents an original cost of $593,696. The estimates are based on figures taken up to January 1, 1913.

Dough.

YIDDISH BREAD MAKERS STRIKE.

WANT HIGHER WAGES AND PAY ON JEWISH HOLIDAYS.

Master Bakers Work All Night to Supply Demands of Local Ghetto, but Rush for Supplies Follows News that Many May Have to Eat Gentiles' Loaves.

The Yiddish bakers are striking today and the little Ghetto of Los Angeles may go breadless or eat the bread of the Gentile, unless the master bakers can secure other assistants or, by superhuman effort, succeed in doing all the baking themselves.

Several of them started out yesterday to demonstrate their ability in this direction, and worked all night to get out their usual supply. The strike comes as the result of a demand for more money and pay also for the Jewish holidays, on which the bakeries are closed.

About thirty-five bakers are employed in six Yiddish shops. According to the proprietors, the foremen have asked an increase from $24 to $27 a week, while the benchworkers have asked an increase from $19 to $22. "We have paid our men more than American bakers on union wages are receiving, in order that there should be no cause for complaint on a little overtime or for any other reason," said William Davidson.

"The American bakers are asking for no advance and there is no reason why our men should get one at this time. Further than that, they have stipulated full pay for all holidays, something which they have never had."

The other master bakers, including Alex Levin, Herman Ginsberg and Abe Solomon, the principal operators, stand firm in their refusal.

When the news was noised about a rush on the bake shops along Temple and West First streets resulted. The Yiddish community wanted to be well supplied before the closing of the shops, if this has to be done.

DOUBLE DISAPPEARANCE.

Not content with beating his board bill, J. D. Miller stole $30 from his landlady, Mrs. E. A. Merry, No. 112 East Twenty-eighth street, yesterday, she alleges, and fled. She awoke yesterday to find her lodger gone, and with him the purse had disappeared. She connected the disappearance of the two important assets to her household into a complaint that was approved by the City Prosecutor.

UNDELIVERED TELEGRAMS.

There are telegrams at the Western Union for: Mrs. E. W. Brice, Dewis, Mrs. G. A. Easton, Egaws, Mrs. E. J. Francis, Michael Feely, Edmund E. Hills, Ben Kahn, Carl Manford, Mrs. C. J. Morgan, John Martin, J. A. Newell, Frank B. Owens, Mrs. Lu Rosson, P. Y. Smith, Bert Simpson, F. J. Todd, E. C. Wallen, W. A. Wise. At the Postal for: George A. Douglas, Heyland Larsen, Alex Pantages.

TEXT-BOOKS ON SALE.

State text-books may now be purchased at local book stores, according to an announcement by Deputy Superintendent Monlux yesterday. The law provides for free distribution, but opportunity is now furnished those who prefer to own the books outright to do so.

A NURSE TAKES DOCTOR'S ADVICE

And is Restored to Health by Lydia E. Pinkham's Vegetable Compound.

Euphemia, Ohio.—"Because of total ignorance of how to care for myself when verging into womanhood, and from taking cold when going to school, I suffered from a displacement, and each month I had severe pains and nausea which always meant a lay-off from work for two to four days from the time I was 16 years old.

"I went to Kansas to live with my sister and while there a doctor told me of the Pinkham remedies but I did not use them then as my faith in patent medicines was limited. After my sister died I came home to Ohio to live and that has been my home for the last 18 years.

"The Change of Life came when I was 47 years old and about this time I saw my physical condition plainly described in one of your advertisements. Then I began using Lydia E. Pinkham's Vegetable Compound and I cannot tell you or any one the relief it gave me in the first three months. It put me right where I need not lay off every month and during the last 18 years I have not paid out two dollars to a doctor, and have been blest with excellent health for a woman of my age and I can thank Lydia E. Pinkham's Vegetable Compound for it.

"Since the Change of Life is over I have been a maternity nurse and being wholly self-supporting I cannot over estimate the value of good health. I have now earned a comfortable little home just by sewing and nursing. I have recommended the Compound to many with good results, as it is excellent to take before and after childbirth."—Miss EVELYN ADELIA STEWART, Euphemia, Ohio.

If you want special advice write to Lydia E. Pinkham Medicine Co. (confidential) Lynn, Mass. Your letter will be opened, read and answered by a woman and held in strict confidence.

ADVERTISEMENT

An Overtaxed People Must Decide Between These Bonds

ELECTIONS CALLED:

May 8, Power Bonds $6,500,000

May 14, School Bonds 4,600,000

Total $11,100,000

The people probably will not vote both issues because their tax burdens are already to great.

On top are piled special assessments without end.

School Bonds Are Imperative

Power Bonds Unnecessary at This Time

—Unnecessary, because the city's power can be sold at wholesale as announced by the first report of the Aqueduct issued prior to the voting of the $23,000,000 Aqueduct bonds.

—The wholesale rate will be fixed by the Railroad Commission.

—The retail rate fixed by the city will protect the people.

A Vote Against the Power Bonds Is a Vote for the Children

Seattle Has Issued Bonds on Its Municipal Plant as Follows:

March 4, 1902, building power plant and lines	$ 590,000
December 6, 1904, completing plant and line	250,000
March 6, 1906, additional work	600,000
December 29, 1908, additional work	800,000
November 8, 1910, building masonry dam, old one inadequate	1,400,000
March 5, 1912, purchasing additional site	640,000
March 5, 1912, purchasing additional site	1,000,000
March, 1913, auxiliary steam and storage battery	425,000
	$5,705,000

This plant has less than 25 per cent. of business.

The system was out of commission from November 19 to December 10, 1911, because of storms and flood.

With a population twice as great as Seattle, Los Angeles must expect twice as many bonds.

Municipal Ownership Is Not the Issue of This Campaign

—Complete the power plant and organize your operating forces.

—Take up the distribution when you are able to supply the entire city with a complete system without competition or litigation. The present plan is to tax all the people for the possible benefit of a few.

POWER BOND COMMITTEE

Business: Money, Stocks and Bonds—Trade—The Citrus Market

FINANCIAL.

OFFICE OF THE TIMES.
Los Angeles, May 1, 1914.

Bank clearings yesterday were $3,522,357.06, a decrease of $732,265.42, compared with the same day in 1913, and a decrease of $1,466,20[illegible] compared with the same day in 1912:

	1914.	1913.	1912.
Monday	$3,795,479.43	$3,542,409.98	$3,696,696.81
Tuesday	3,441,598.53	3,796,079.83	3,902,206.55
Wed'day	4,746,815.52	4,128,614.83	3,371,868.60
Thursday	3,522,357.06	4,348,062.48	3,564,102.20

Clearings last month aggregated $103,728,788.98, a decrease of $6,458,978.78, compared with the same month last year, and an increase of $5,978,-662.25, compared with the same month in 1912.

New York Money Market.

[BY A. P. NIGHT WIRE.]

NEW YORK, April 30.—Call money, steady, 1¼@1¾ per cent.; ruling rate, 1¾ per cent.; closing bid, 1¼@1¾ per cent. Time loans, weaker; sixty days, 2¾@3 per cent.; ninety days, 3 per cent.; six months, 3½ per cent. Mercantile paper, 3¼@4 per cent. Sterling exchange, steady; sixty days, 4.85 10-100; demand, 4.87½. Commercial bills, 4.84½. Bar silver, 59¾. Mexican dollars, 45¾. Government bonds, steady. Railroad bonds, irregular.

San Francisco Silver Market.

[BY A. P. NIGHT WIRE.]

SAN FRANCISCO, April 30.—Silver bars, 59¼.

Stocks and Bonds.

MARKET MOVED BY GOOD NEWS.

UPWARD TURN DECISIVE AT SESSION'S END.

Reports that Missouri Pacific Will Pass Into New and Powerful Hands Give the Needed Impulse to Rouse Traders from Dulness. London Buys Stocks.

[BY A. P. NIGHT WIRE.]

NEW YORK, April 30.—Quotations moved upward decisively in the late trading today after several hours of uncertain movements. Until the final session, which was accompanied by quite a burst of activity, trading was dull. Most of the time the level of prices was above yesterday's close, but the market was dominated by professional sentiment of the weaker stripe. The special impulse came in the last half hour, in the shape of commercial reports that the Missouri Pacific-Iron Mountain system would pass into new and powerful hands. This story, which previously had reached a few operators, spread with great rapidity. Within an hour from the day's new market and the whole market advanced with it. Conditions favored the market at the opening. London had established a higher line of prices and bought stocks here. Gen. Carranza's acceptance of mediation gave a more hopeful turn to Mexican affairs. Additional reports of improved trade in the coast made a better exhibit than in recent months. Under these influences there was a general advance in prices at the forenoon. Presently, however, the final statement and the improving outlook for a peaceful solution of the Mexican problem influenced the general market, and prices declined and rates for short periods were scaled. Bonds were irregular. Total sales, par value, $1,415,000. United States bonds were unchanged on call.

New York Bond List.

[Furnished by Logan & Bryan, Members New York and Boston Stock Exchanges, Bradbury Bldg., Los Angeles.]

NEW YORK, April 30.—Closing quotations on the bonds:

	Bid.	Asked.
Atchison Gen. 4s	95½	95¾
Atlantic Coast Line 1st 4s	94	94½
B. & O. Gold 4s	95¾	96
Brooklyn Rapid Transit 4s	88	90
Chesapeake & Ohio 4½s	95	95½
C. M. & St. P. Gen. 4½s	102¾	102¾
C. R. I. Col. 4s	80¾	81
California Gas 5s	99¾	100
C. B. Q. Joint 4s	89¾	89¾
Erie Gen. 4s	72	73
Inter-Met. 4½s	70½	70¾
Louisville & Nashville Un. 4s	94½	94¾
Missouri Pacific 4s	55¾	56
N. Y. C. Gen. 3½s	83¾	83¾
N. & W. 1st Con. 4s	94¾	95
Northern Pacific 4s	94¾	95
Oregon Short Line Ref. 4s	90½	91½
Pacific Tel. 5s	99	99½
Pennsylvania Con. 4s	101	101¾
Reading Gen. 4s	94¾	94¾
St. L. & I. M. Gen. 5s	77	78
Southern Pacific Ref. 4s	91¾	92
Southern Pacific Col. 4s	90	90¾
Southern Railway 5s	102	102½
Southern Railway 4s	73¾	73¾
Un. Pac. Conv. 4s	95¾	96
Un. Pac. Ref. 4s	85¾	87
Union Pacific 1st and Ref. 4s	94	94¼
U. S. Ref. 2s	100	100
U. S. Ref. 3s	101¾	101¾
West Shore 4s	86¾	86¾
Wabash 4s	82	84
Wabash Deb. B	57	58
Wisconsin Central 4s	87¾	88½

Sales aggregated $2,419,000. Following is partial list of transactions: New York Central 4½s of 1967, 15 at 100¾; Atchison Gen. 4s, 2 at 95¾, 1 at 95¾, 13 at 95½; Atchison Adj. 4s, 1 at 80¾; Baltimore & Ohio 4½s, 1 at 91¾; B. & O. Conv. 4½s, 34 at 91; Brooklyn Rapid Transit 4s, 13 at 89¾; Chesapeake & Ohio conv. 4½s, 3 at 89¾, 5 at 89¾; C. B. & Q. 4s, 4 at 89¾, 9 at 89¾; C. C. C. & St. L. 4s, at 72¾, 2 at 72¾; Rock Island 4s, 1 at 71¾, 5 at 71, 5 at 70¾, 3 at 70½, 12 at 70¾, 2 at 70¾, 5 at 70¾; L. & N. 4s, 2 at 1921, 5 at 91¾; L. & N. Unified 4s, 1 at 91¾; Missouri Pacific 4s, 5 at 69¾; Missouri Pacific Conv. 5s, 2 at 67¾, 6 at 67½; Inter-Metropolitan 4s, 3 at 70, 2 at 70½, 1 at 70¾; N. Y. C. & H. R. 3½s, 1 at 84½; Northern Pacific Gen. 3s, 2 at 67¾; Northern Pacific 4s, 4 at 94¾, 5 at 95; Pennsylvania Conv. 3½s, 2 at 94½; Reading Gen. 4s, 1 at 94¾, 4 at 94½; Southern Pacific Conv. 5s, 1 at 85½, 6 at 85¾; Southern Pacific Ref. 4s, 3 at 91½; Southern Railway 5s, 3 at 104¾, 1 at 104¾, 1 at 104¾; Union Pacific 4s, 4 at 96¾; Union Pacific Ref. 4s, 5 at 94¾; U. S. 2s, 1 at 102, 9 at 102¼, 11 at 102¾.

New York Curb Stocks.

[Furnished by E. F. Hutton & Co., Members New York Stock Exchange, 115 West Fourth street, Los Angeles.]

NEW YORK, April 30.—Trading on the curb was moderate today, and a steady tone prevailed. Specialties and industrials were in fair demand. Most of the oil stocks made good gains with Standards of New York, New Jersey, California and Indiana as leaders. Vacuum Oil and Prairie, the leaders. The market to a large extent was professional. Buying orders are stagnant. No large changes are looked for in the statistical condition of the metal as a result of this month's operations but it is exceedingly satisfactory that copper during this period of general business quietness should remain in a strong position as it has.

Following are closing quotations:

	Close— Bid.	Ask.
Bethlehem	7¾	8
Braden Con.	17	18
Brooklyn Ed.	130	132
British Col.	1¾	1¾
B. & N. Y.	1	1¼
Cal. Petrol.	1	1¼
Con. Arizona	1-16	1-16
Con. Min.	1-16	1-16
Cumberland	2	4
Dominion	2	4
Dolores	2	4
Elkhorn	20	30
El Paso	2	4
Emma	20	30
Do. pfd.	50	60
First Nat.	1¾	2¼
Fraction	1-16	1-16
Florence	33	34
Giroux	1	1¼
Gifford	1	2
Gila Con.	12	13
Goldfield	1	1¼
Hall Mail	1	1¼
Hecla	1	1¼
Iron Blos.	115	120
Int. Nickel	35¾	36
Jumbo Ex.	1-16	1-16
Kerr Lake	4 3-16	4¼
Keystone	1¾	1 3-16
La Rose	3¾	4
Mex. Con.	160	165
Man. Mint.	60	65
Do. pfd.	98	100
Nev. Hills	1	1¼
Nipissing	8¼	8¾
Ohio Cop.	1	1¼
Pac. Gas & Elec.	48	49
Do. pfd.	97	98
Pac. Dodge	210	220
San Toy	3	4
Stewart	1	1¼
Standard	1.1 3-16	1¼
Tonopah	1¾	1¾
Tonopah Ex.	1¾	1¾
Tono. Min.	2¾	3
Tono. Ext.	1¾	1¾
Tribolium	1-16	1-16
Tuolumne	1	1¼
Un. Cop.	1	1¼
U. S. Light	4¾	5
Do. pfd.	50	60
W. Pac.	1	1¼
W. Pac. pfd.	60¾	61
Wolverine	3	4
W. End	86	88
Westlander	2	3
White Knob	1	1¼
Un. Cop.	1	1¼
U. S. Steel	59¾	59¾
Do. pfd.	98	98½
Utah Cop.	44¾	45
Yukon Gold	1	1¼
Yuba Con.	30	31
Nev. Utah	1¾	2
Int. Smelt.	39	39¼
Do. pfd.	98	98½
U. S. Steel 30s	97¾	98
Mex. Pet.	85	90
Mex. Pet. pfd.	71	73
Mackay	78	78¼
Mackay pfd.	77¾	78
Gen. Motors	77¾	78
Gen. Motors pfd.	98	99
Emma, S. A.	10	13
Do. 1st pfd.	40	45
Do. 2nd pfd.	20	25
Int. M. M. pfd.	122¾	123¼
Do. pfd.	120	125
Mex. & Texas	15¾	15¾
Mont. Power	85¾	86
National Lead	44	47¾
Do. pfd.	127¼	130
Nat'l Biscuit	130	131
Nat'l Biscuit pfd.	130	131
Nat'l Lead pfd.	107	107½
Nevada Con.	14¼	14¾
N. Y. Air Brake	90¾	90¾
N. Y. Central	99¾	100
N. Y. C. & St. L.	35	35
Do. 1st pfd.	90	90
Do. 2nd pfd.	80	80
Norfolk & W.	102	102¼
N. A. W. pfd.	102¾	103
Northern Pacific	109¼	110
Omaha	125	130
Omaha pfd.	110	115
Pacific Mail	28¾	29
Pac. Tel. & Tel.	27	27
Pac. Tel. & Tel. pfd.	97	99
Penn. R. R. Co.	111¼	110
People's Gas	120¾	121¼
Pitts. Coal	20¼	20¾
Pitts. Coal pfd.	87	87¾
Pressed Steel Car	41	41¾
P. Steel Car pfd.	102	102½
Pacific Coast	82½	83
P. C. C. & St. L.	78¾	82
Do. pfd.	97	98
Railway Steel Spring	20	20¾
Ry. Steel Spring pfd.	80	80¾
Reading	162¾	163¼
Reading 1st pfd.	88½	89
Reading 2nd pfd.	87	87½
Republic I. & S.	22	21¾
Do. pfd.	82	83
Rock Island	5	5¼
Rock Island pfd.	5	4¾
Sears Roebuck Co.	130	132
Do. pfd.	120	124½
Sloss S. & I.	85	86
S. S. & I. pfd.	85	85
St. L. & S. F. com.	2¼	2¼
Do. 1st pfd.	3	3¼
Do. 2nd pfd.	2	2¼
St. L. & S. W.	21	22
Do. pfd.	50	52
Southern Pacific	90¾	90¾
Southern Railway	23¾	23¾
Southern Railway pfd.	78¾	79
Smelting	1-16	1-16
Tennessee Copper	17	17
Texas Pacific	15¾	15¾
T. & P. & W.	10	10
Do. pfd.	12	17
Twin City R. T.	105½	106
U. R. & P. Co.	5	6
U. R. & P. pfd.	22	23
Union Pacific	152¾	153¾
Union Pacific pfd.	85¾	86¼
Union Copper	54¾	54¾
U. R. R. of S. F.	15	16
Do. pfd.	42½	43¼
U. S. C. Iron Pipe	10¾	11¾
U. S. C. I. P. pfd.	80	80¾
U. S. Express	75	76
U. S. Rubber & Cons.	58	60
U. S. R. & R. Co.	1	1¼
Do. pfd.	3	4
U. S. Rubber	53¾	55¼
U. S. R. 1st pfd.	101	103¾
U. S. R. 2nd pfd.	72	78
U. S. Steel	58¾	57
Do. pfd.	98	98¾
Va. Car. Chem.	26¾	26¾
Va. Car. C. pfd.	90	90
Mustang	1	1¼
Ohio Cop.	1	1¼
Ore.	12	13
Sand.	19	20
Rex.	7	8
Comstock		
District— Con. Va.	12	13

New York Oil Stocks.

[Furnished by E. F. Hutton & Co., Members New York Stock Exchange, 115 West Fourth street, Los Angeles.]

NEW YORK, April 30.—Closing bid and asked quotations:

	Close— Bid.	Ask.
Anglo-Amer.	16¼	16¾
Atlantic	613	618
Borne S.	142	145
Buckeye	142	145
Chicago	650	670
Colonial	110	118
Continental	215	229
Crescent	47	52
Cum land	195	200
Eureka	245	250
Galena	170	175
Do. pfd.	124	127
Ind. Pipe	134	137
Nat. Tran.	38	40
N. Y. Trans.	265	270
N. Pipe	102	114
Ohio Oil	185	
Prairie	446	450
Solar	350	355
Standard	410	411
Swan & Finch	190	210
Union Tank	80	83
Vacuum	228	229
Washburn	45	50
Waters P.	78	83
S. Ohio	1 490	
Ohio, old	1,200	
Do. sub.	900	

OIL STOCK QUOTATIONS.

SAN FRANCISCO CLOSING PRICE.

[BY DIRECT WIRE—EXCLUSIVE DISPATCH.]

SAN FRANCISCO, April 30.—Closing bid and asked prices:

	Close— Bid.	Ask.
Caribou	125	
Coal Creek	15	20
El Dorado	7	8
Monte C.	90	100
New Penn.	19	
Paraffine	10	
Republic	10	
S. W. & R.	10	
Turner	250	
S. A. Oil	60	

Crude Oil at Two Dollars.

[BY A. P. DAY WIRE.]

PITTSBURG, April 30.—Pennsylvania crude oil touched $2 today at the opening of the market, when prices were announced by the principal purchasing agencies.

LOS ANGELES STOCK EXCHANGE.

"Investment," Active Feature, Closes With Strong Tone—Union Opens Strong; Weakens.

Los Angeles Investment stock was very active and closed strong yesterday on the Stock Exchange. Fifty-two hundred shares changed hands. The opening was at 76 cents, and following this the stock sold down to 73, but reacted later in the day and closed at 76¼, a gain of 1¼ points. Until shortly before the close Union Oil was quite strong. It opened at 72.25, but a bearish movement carried the price down to 70.75. United was up ½ point. Associated Oil was a shade easier. National Pacific was firm. Enlivened by the trading in "Investment," the market was better than usual. The Rice Ranch Oil Company will pay its regular dividend of 1 cent a share today. The Carbon Mining Company has declared its regular dividend, No. 96, of 2 cents a share, payable May 15 to stock of record May 10.

LOCAL CLOSING STOCK QUOTATIONS.

[As posted at the Los Angeles Stock Exchange, I. W. Hellman building.]

OIL STOCKS

	Bid.	Asked.
Amalgamated	$ 77.00	$ 79.50
Associated	38.25	38.62½
Brookshire		1.00
Carbon		1.50
Central	.05	
Columbia	.78½	
Continental	.06	.08
Eagle		.07
Fullerton		4.00
Globe	.01¾	.02¾
Jade	.02	.07
Maricopa Northern	.07¼	.07¾
Maricopa Queen		.15
Merced		.05
Mex. Pet., pfd.		85.00
Mex. Pet. com.	56.00	58.00
Midway Northern	.12	.13
National Pacific	.03½	.03¾
New Penn	.15	.20
Olinda	.19¼	
Rice Ranch	1.00	1.00
Traders	24.00	28.00
Union	71.00	71.37½
Union Prov.	71.00	74.00
United Pet.	72.00	77.00
Wabash	.22	.27½
West Coast	102.00	103.00
Western Union	90.00	101.00

BANK STOCKS

	Bid.	Asked.
Cal. Savings Bank	$145.00	$155.00
Citizens' National	220.00	237.50
Commercial National	200.00	
Farmers & Merchants' Nat.	600.00	650.00
First National	650.00	690.00
German-American Savings	360.00	375.00
Home Savings	140.00	150.00
Hy. Wilshire Sav.	250.00	277.50
Merchants' National	250.00	
National Bank of Cal.	265.00	290.00
Security Trust & Savings	100.00	112.00
Trader		
U. S. National	165.00	

INDUSTRIAL AND PUBLIC UTILITIES

	Bid.	Asked.
Con. Realty		$ 98.00
Emergency Hospital	29.12½	
Home Tel.	94.00	96.00
Home Tel. com.	6.00	9.00
L. A. Investment	.77½	
L. A. Athletic Club	7.00	
Occidental Life Ins.	120.00	150.00
Pacific Mut. Life Ins. Co.	525.00	
Pac. Finance		91.00
San Diego R. T. & T. Co.	5.00	7.00
S. Monica Bay R. T. Co.	5.00	10.00
Sunset Tel. & Tel.	94.00	96.00
Sun. Drug	.90	1.10
U. S. L. D. T. & T. Co. pfd.	11.00	

BONDS

(With Accrued Interest.)

	Bid.	Asked.
American Pet.	85	90
Associated Oil Co. 5s	95½	96
Cal. Pet. 5s	95	96
Corona City Water Co. 6s	95	100
Corona Power & W. Co. 6s	95	100
Home Tel. & Tel. Co. 5s	95	100
Edison Elec. Co. old issue, 5s		102
Home Telephone Co. 5s	90	
Los Angeles Pac. Ref. 5s	70	71
L. A. Gas & Elec.		99
L. A. Pac. 1st Con. Mtge. 5s	100	102
L. A. Pac. Ref. 5s	100	
L. A. Trac. Co. 5s	99	102
L. A. Traction Co. 5s	99	
Los Angeles Pac. Co. 5s	94½	
Mt. Lowe Ry. 4s	85	
Pac. Elec. Ry. Co. 5s	100	
Pac. Light & Power Co. 5s	90	91
Pac. L. & P. Gld. 5s	94	95
Pasadena Home T. & T.	97	
Pomona Water Co. 6s	97	
Prod. Transportation 5s	93½	94½
S. Monica Bay R. T. & T. 5s	50	62
Tonopah Water Co. 5s		
Tonnesat Water Co. 6s	98	
Union Oil Co. 5s	95	96
Union Pacific R. R. Co. 4s	92	93
U. S. L. D. T. & T. Co. 5s	60	65
Whittier Home T. & T. Co. 5s	65	65

MINING STOCKS

	Bid.	Asked.
Cal. Hills	.01½	.01¾
Cons. Mines	.04¼	
Searchlight Parallel	5.00	5.00

*—Per 1000 shares.

OIL LIST.

SALES—Morning session: 3000 Nat. Pac. at 23½; 20 Associated at 38.25.

SALES—Afternoon session: 1000 United at 22½; 10 Union at 72.25; 20 do. at 72.00; 10 do. at 71.00; 10 do. at 70.75.

INDUSTRIAL LIST.

SALES—Morning session: 100 L. A. Inv. at 76; 100 do. at 75; 100 do. at 75; 100 do. at 74½; 100 do. at 74½; 100 do. at 74; 100 do. at 74; 100 do. at 74; 100 do. at 73½; 100 do. at 73; 100 do. at 73; 100 do. at 73½; 100 do. at 73½; 100 do. at 73¾; 100 do. at 73¾; 100 do. at 73¾; 100 do. at 73¾; 100 do. at 73¾.

SALES—Afternoon session: 100 L. A. Inv. at 74; 100 do. at 74; 100 do. at 74; 100 do

Market.

TRUS QUOTATIONS.

TIMES.]

NAVELS.

Santa Paula	
Mt. View, Santa Paula	
Filipinetti	
E. F. Atkinson	
Adelaide	
Pomona	
Pomona	
Pomona	
Pomona	
Pomona	
Ontario	
W. Redlands	
Redlands	
Riverside	

BLOOMS

Redlands	

BLOOMS—HALVES.

Redlands	

ST. MICHAELS.

Redlands	

ST. MICHAELS—HALVES.

Redlands	

Boston Market.

WIRE—EXCLUSIVE DISPATCH.]

April 30.—Fifteen cars orange and Market is unchanged.

NAVELS.

Covina Ex.	
Covina Ex.	
Pomona	
Redlands	
Redlands	
Redlands

Public Service: City Hall, Courts.

SUMMARY OF THE DAY.

The Harbor Commissioners yesterday fixed the rates for wharfage, dockage and handling of freight at the harbor. Only minor changes were made.

The Council yesterday partially settled the controversy over the width of First street by deciding on a ninety-foot street from Lake Shore boulevard to Temple street and that easterly from Lake Shore the street shall remain at the present width of eighty-two and one-half feet.

The Council yesterday authorized the City Attorney to bring an action before the State Railroad Commission to determine whether the city can compel the gas companies to serve natural gas to consumers in Los Angeles.

The Council yesterday decided to have a public hearing of the committee of the whole on the proposed plan of basing liquor license fees on the volume of business done by the liquor sellers.

Troubles between the expelled lodge of Moose here and the new lodge formed in its place assumed the appearance of a finish fight in the Superior Court yesterday, when the old lodge applied for an injunction to protect its furnishings and an application of the new lodge for an order releasing mail held at the postoffice was continued.

Judge Hewitt yesterday, in granting a decree of divorce to Mrs. Edward T. Off from the former president of the Tournament of Roses, scored her for bringing an unnamed woman into the suit.

Custody of her daughter, 9 years old, was granted yesterday by Judge Jackson to the American wife who is suing Frank Kuranago, a Japanese of Redondo Beach, for divorce.

At the City Hall.

BOARD ADOPTS WHARFAGE RATES

GOOD INCOME FROM OPERATIVE PRIVILEGES AT HARBOR.

License Fees Will Be Charged on Nearly Twenty-five Hundred Feet of Docks, Exclusive of Municipally Owned Properties—No Material Changes in Handling Fees.

The Harbor Commission yesterday adopted the resolution fixing the rates for wharfage, dockage and handling of freight at the harbor for the fiscal year of 1914-15. There are only minor changes in the rates from those now in effect. The total income under these rates will be slightly larger than that of the present year.

The rates fixed for wharf license fees covers a total of 24,905 linear feet of wharfage. This is exclusive of the municipally-owned wharves, from which the city is deriving a good revenue, and which will be materially increased during the ensuing few months.

The schedule is as follows: Southern Pacific Company, 6630 feet, $13,246; San Pedro Dock Company, 340 feet, $753; Kerckhoff-Cuzner Lumber Company, 730 feet, $373; Banning Company, 220 feet, $237; Outer Harbor Dock and Wharf Company, 5400 feet, $303; Pacific Wharf and Storage Company, 1500 feet, $708; Salt Lake Railroad, 2995 feet, $1459; Crescent Wharf and Storage Company, 1650 feet, $2846; Southern California Lumber Company, 1070 feet, $829; Hammond Lumber Company, 1000 feet, $2496; Consolidated Lumber Company, 1081 feet, $1233; Pacific Lumber Company, 727 feet, $527.

These rates are fixed on the basis of the business done during the present fiscal year.

PARTLY SETTLED.

WIDTH OF FIRST STREET.

After hearings almost without number, spirited and revealing a great confusion of sentiment among property owners, the City Council yesterday took a step that partially, at least, settles what shall be the width of West First street. It leaves to some future time a final decision as to how the street shall be improved from Fremont avenue to Lake Shore avenue.

The decision was made that First street shall be improved from Lakeshore avenue to Vermont avenue at a width of ninety feet, with a seventy-foot paved roadway. The street east from Lakeshore avenue to Fremont street is to remain at the present width of eighty-two and one-half feet. The street frontage along the ninety-foot width is to bear the cost of the improvement, but the subject of an assessment district for the widening is left to a decision later.

The City Engineer was instructed to prepare the ordinance establishing the grade on the best possible percentage of incline.

A report of the City Engineer on the petitions to make the street and Temple, from Vermont avenue to its westerly terminus a width of 120 feet, showed that there is a total frontage of 35,705 feet, and that 17,853 feet was necessary for a majority petition, while on the petition there was frontage representing only 8586 feet. There was considerable other frontage signed on adjacent streets, but this was not taken into consideration in the report. There were 17,899 feet of frontage signed on the original petition to pave the street at its present width, but the opponents declared that at least 4000 feet of this frontage had been withdrawn.

GAS SUPPLY.

APPEAL TO STATE COMMISSION.

The City Council yesterday authorized the City Attorney to appeal to the State Railroad Commission to secure the furnishing of natural gas to Los Angeles for the use of consumers.

This really opens up the question as to whether the gas companies can be compelled to supply natural gas at the 40-cent rate fixed by the City Council, when it overturned the rate of 57 cents per 1000 cubic feet fixed by the Board of Public Utilities, based on data secured after a full investigation covering many months. The Council's rate was fixed in order to appease a public clamor, while the board's rate was fixed on facts which it is prepared to present in court to sustain the findings, should such a step have become necessary.

The main point in regard to the action which it proposed to take before the State Railroad Commission is as to whether a public utility, once having begun the supply of a commodity to a community, can without permission of the governing utility body discontinue such supply.

PUBLIC HEARING.

ON LIQUOR LICENSE PLANS.

The report of the special committee on liquor licenses, which was fully reviewed in yesterday's Times, was presented to the City Council yesterday and referred to the committee of the whole. A public hearing was set for next Wednesday afternoon at 2 o'clock.

Councilman Conwell, who has devoted much time and careful research to the plan proposed of basing license fees on the volume of business done by liquor-selling establishments, stated that it has developed that there is opposition to adoption of this plan. The liquor men are opposed to the plan, and it is reasonable to presume that the prohibitionists will also object. It is probable that the liquor sellers and the prohibitionists will be found side by side contesting the new plan when the public hearing occurs.

Municipal Notes.

The Council yesterday authorized the employment of William Edmonson for another year as agent for the Temple Block. The position pays $75 per month.

The vacation of a portion of Gower street, from Scenic drive northerly, was ordered by the City Council yesterday.

An additional deputy is to be allowed in the City Prosecutor's office because of the extra work required in the operation of the University Police Court.

The Council yesterday adopted the report of the Finance Committee, recommending the plan for the purchase from Gabor Heygi of a little more than three acres on a point practically surrounded by Scenic drive, as an addition to Elysian Park. The purchase price is to be $8760 and is to be made in two equal payments.

The City Attorney informed the Council yesterday that it is his opinion that the Council is without authority to insert in specifications submitted for bidders on public work a designation that the place of payment must be in the city of Los Angeles. He declares that it is not necessary for property owners to go to another city to make payments on street assessments, or that they should mail such assessments to other cities, because demanded so to do by the contractor. All such assessments may be paid to the street superintendent, says the City Attorney, and under the provisions of the Vrooman Act he is authorized to accept such payments.

The Council yesterday provided for another employee of the Municipal Charities Commission, a telephone exchange operator, who is also to act as order clerk and stenographer at a salary of $75 per month.

The Council yesterday adopted the ordinance providing for the creation of a conduit district on Sunset boulevard, from Main to Marion streets.

A Ford two-passenger automobile was stolen from Dr. E. D. Ward, assistant Health Commissioner, Wednesday evening at Tenth and Hope streets. The license number is 2627 and the factory number was 88190.

Samuel Storrow and Arthur Benton, members of the Tunnel Advisory Committee, appointed by the Council some months ago, yesterday filed a report on the City Engineer's tunnel plans, in which they declare that in their opinion the designs submitted do not represent structures which would be of sufficient improvement to the value of properties within the assessment district to justify the cost. They submit their own tentative designs, providing for tunnels wholly within the lines of the streets and without requiring additional rights of way. The Council has given its indorsement to the City Engineer's plans, and it is not probable that the report will be seriously considered. Chief Engineer Mulholland of the aqueduct has approved the City Engineer's plans.

The Salt Lake Railroad is to be allowed to complete the reconstruction of its spur track in the Arroyo Seco, over which there was considerable excitement, and which the city officials had partially torn up. It will be allowed to maintain the tracks for forty days.

At the Courthouse.

MOOSE WAR IS FINISH FIGHT.

OUTLAWS ASK INJUNCTION TO PROTECT FURNITURE.

Plea of New Lodge to Get Its Mail Continued—Irregularity in the Financing of Cleveland Lodge Building, as Charged, Is Denied in Telegram from the East.

The ground was cleared yesterday for the big fight in the internecine war between the so-called outlaw Moose lodge and the new lodge organized by the supreme body. The suit of the outlaws for an order releasing its mails tied up at the central postoffice and for the appointment of a receiver was continued until Monday by Judge Finlayson.

Attorneys Bullock and Carpenter came prepared to argue the matter, but the defendants were not represented by counsel. The secretary of the new lodge, however, was in court.

The scene now shifts to Judge McCormick's court, where on Monday the outlaws will press for an injunction to prevent the alleged interlopers from taking possession of their furnishings, valued at $28,000; also to prevent them from controlling the name, both lodges being known as No. 386, or from interfering with them.

The injunction suit was filed by the outlaws yesterday. This means a fight to the finish.

A. B. Parker, secretary of Golden State Lodge No. 29, Loyal Order of Moose, which was started by members who withdrew from lodge No. 386, yesterday received a telegram from the Cleveland lodge denying the accusation, recently made by old Lodge No. 386, that there was anything irregular in the financing of the new Cleveland lodge building by an insurance company in which supreme lodge officers are interested. It is further set out that the Cleveland lodge is in harmony with the supreme lodge and indorses the action of supreme officials in expelling the old Lodge No. 386, now known as the Cregier lodge.

Golden State lodge has adopted hot resolutions condemning the conduct of the Cregier lodge and indorsing the action of the supreme officials in expelling the lodge from Moosedom. The resolutions further indorse the project known as Mooseheart, a lodge home near Aurora, Ill., and express confidence in the ability and integrity of supreme officers.

WEEPS OVER CHILD.

MOTHER GIVEN CUSTODY.

Trembling with fear lest her daughter June, 10 years old, should be taken from her, Mrs. Leanonna Kuranaga, the American wife of a Japanese merchant of Redondo Beach, clasped the girl to her heart in Judge Jackson's court yesterday. June gazed wonderingly at the big judge as, descending from the bench, he talked in soothing accents.

"Do you love your father and your mother?" he asked.

"I love 'em both," replied the child.

"Would you rather stay with mama or with papa?"

"I want to stay with mama."

"This little innocent should not suffer because you grown-ups have differences," Judge Jackson said to Mrs. Kuranaga. "I can understand why you two should differ, but be careful that you bring no grief to your child. Don't encourage her to have prejudice against either you or your husband."

Regaining the bench, Judge Jackson gave the child into the custody of her mother pending the termination of her divorce suit, and ordered Kuranaga to pay $20 a month for June's support. The divorce suit alleges cruelty and non-support.

Mrs. Kuranaga uttered a loud cry and broke down, weeping however, from an excess of emotion. June ran to her side, throwing both tiny arms around her neck, mingling her tears with her mother's.

GETS DIVORCE.

BUT NOT MAIDEN NAME.

The world had a rosy glow for Irene Deutsch when July 3, 1911, she eloped to Santa Ana with Paul Deutsch, an employee of the Sunset Telephone Company. The romance faded, as such things do when youth believes it is in love, for both Irene and Paul were minors. They separated August 25, 1913, Mrs. Deutsch alleging cruelty in the divorce suit she filed. Judge Monroe granted the decree yesterday.

But Mrs. Deutsch's triumph in breaking the ties that bound her was tinged with dismay. She sought to have her maiden name of Robinson restored, having done once and for all with the wifely name which brought only trouble.

But not so. Possibly as a reminder of her foolish act in eloping and perhaps with a view of punishing her, although the court gave no such intimation, the request was denied. In so many words he informed Mrs. Deutsch.

"You can't expect me to help you out any further after your escapade."

LOVES BRUNETTE.

BLONDE WIFE SUES.

The love of James Albert Smith for a married Spanish woman was not only distressing to his wife, Frances M. Smith, but, she alleges in a separate maintenance suit filed yesterday, that he flaunted this mad infatuation in her face and even went so far as to desire her to take the Spanish woman's husband so he could have the dark-haired beauty.

Mrs. Smith alleges that life became a burden and a misery by reason of Smith's conduct toward her, and his pursuit of Mary, the Spanish girl. She alleges he told her he loved Mary and no longer cared for his own wife, whom he married at Austin, Tex., June 5, 1907. He told her he wished he had never met her. He said he loved women with black hair.

Mary, she alleged, was the dearest, sweetest woman he had ever met, and he said he wished he could get her. He carried Mary's picture in the back of his watch. Finally, last February, she found a letter Mary wrote her husband, which said:

"This is killing your wife and your folks; we better cut it out."

EASY SETTLEMENT.

AVOID LENGTHY TRIAL.

Judge Morrison yesterday put the soft pedal on a suit covering a contract for the sale of stock, which was set for two days. He got Attorneys Salisbury and Ridgway together in his chambers, where they agreed to the appointment of appraisers, and stipulated to abide by the decision of the court, to whom the appraisers will report. Judge Morrison had stated that if he decided the case it would work a hardship to one of the parties.

Thus, in a few minutes, the court disposed of a case which promised to be bitterly fought for two days. It involved the sale of $2700 worth of stock of the Los Angeles Auto Taxicab Company, by W. H. Lewis to D. G. Dorr and C. D. Sheldon, upon which an assessment was levied. Later, the stock was sold in default. The defendants alleged the stock was nonassessable.

DUPED BY WIFE.

WANTS PROPERTY RESTORED.

Duped by his own wife is the story told in the complaint filed yesterday by Jules Morel against Dorcas Lorena Morel. Married life was not a dream, it would appear, as the couple separated. Finally, September 6, 1913, Morel asserts a verbal agreement was entered into providing that, if she returned to live with him and agreed not to desert him, he would deed property to her.

Mrs. Morel agreed and transferred to her husband 4000 shares of the stock of the Carbon Hill Coal and Coke Company, which Morel says she declared had a market value of $1 a share.

February 6, last, Morel alleges, his wife deserted him. He discovered a month later that the stock she had transferred had no market value. Furthermore, he says he cannot find his wife. So he brings suit to have the deed cancelled.

COURT PARAGRAPHS.

PROCEEDINGS IN BRIEF.

WILL LOST. A. H. Seekatz is alleged to have made a will which was in evidence at the time of his death. It is now alleged in a petition filed yesterday by George P. Seekatz and O. W. Martin that the will is lost, having been destroyed by some person other than the testator. They ask for the restoration of the will and letters testamentary. Seekatz died April 21, last, leaving an estate valued at $19,703. The heirs are George P., William and Minnie Seekatz of this city, and Hannah S. Sturts of Terre Haute.

DECREE GRANTED. Because of his conviction on a charge of passing a fictitious check and his incarceration at San Quentin for one year, Mrs. Ethel R. Hopkins was granted a decree of divorce from H. W. Hopkins by Judge Monroe yesterday. The couple were married March 2, 1912. The information against Hopkins was filed December 1, 1913.

DIVORCE BY DEFAULT. Mrs. Marie L. Brown, wife of Dr. T. Floyd Brown, an osteopath, obtained a decree of divorce yesterday on the ground of desertion. Judgment was given in default. Mrs. Brown testified that he left her at their home, No. 719 Hartford avenue, August 31, 1912, without provocation, admitting, however, that they had had frequent quarrels. According to her testimony Dr. Brown enjoys an income ranging from $700 to $1000 a month. Having property in her own name, Mrs. Brown asked only a moderate alimony. Judge Monroe allowed her $25 a month for her own support and $50 for her daughter, Audrey Marie, aged 4 years. She was represented by Haas & Dunnigan.

INCORPORATIONS. California-Canada Investment Company, incorporators, R. S. French, W. F. Howell, C. Nenendorffer; capital stock, $75,000; subscribed, $30. Mission Chemical Company, incorporators, LeRoy M. Edwards, Lillian M. Edwards, Elizabeth A. Moore; capital stock, $10,000; subscribed, $410. The Encinitas Beach Hotel and Amusement Company, incorporators, John J. Loughran, William James Fowler, Thomas P. Sanders; capital stock, $100,000; subscribed, $30. Western Galvanized Iron Manufacturing Company, incorporators, S. T. Wolfe, W. H. Bennett, C. W. Cunningham, George A. Boden, Prudence M. Welsh; capital stock, $75,000; subscribed, $5.

Vindication.

UNJUSTLY PUT IN LIMELIGHT.

UNNAMED WOMAN BROUGHT INTO DIVORCE ACTION.

Judge Gives Decree to Wife of Former President of Tournament of Roses, Denying His Application, but Scores Her for Reference to One-Time Bosom Friend.

In the Off divorce case, tried by Judge Hewitt, victory rested with Mrs. Edward T. Off, who won a decree of separate maintenance and $100 a month alimony for the support of herself and her son, Edward Churchill Off, 13 years old. The court denied Off a decree on the ground of desertion and cruelty on his cross-complaint.

In handing down the decree, however, Judge Hewitt, who had had the matter under submission, held from the evidence at the trial that neither party to the suit was wholly blameless.

He stated that they began to fall apart shortly after their marriage, about fourteen years ago. Mrs. Off brought into the suit, without naming her, however, a former bosom friend, and commenting on this fact, Judge Hewitt said:

"It is a matter of regret that the parties should have deemed it necessary to have brought into the case a third person, because I do not find in the evidence anything that justifies it. No name is given in the pleadings, but reference only is made to a woman.

"If it was necessary to have brought this into the case, it seems to me, it should have been properly brought in by some stronger showing than has been made, that justified this woman's presence in the case. I don't think from the evidence there was sufficient grounds or that there was any ground to justify it."

Publicity through the trial of the case has brought the most poignant grief to this unnamed woman, whose friends rallied to her defense, and hailed with delight the vindication of the court.

Judge Hewitt stated that if the evidence had shown clear blame resting upon Off, he would have made the allowance greater than $100 a month. Mrs. Off was given by him the home place on Michigan avenue.

PRACTITIONERS ARRESTED.

Four Unlicensed Medicos Arrested and Warrants Are Issued for Several Others.

In a crusade to stop unlicensed medical practitioners from plying their trade in Los Angeles, four men were arrested yesterday, and warrants have been issued for others. It is the intention of Dr. A. E. Somner, representative of the State Medical Board, and the police to effectually stop the business of those who are practicing medicine without a license.

Those arrested yesterday were Dr. W. Q. Sayers, No. 525½ South Main street; Dr. T. K. Hee, No. 724 Maple avenue; T. Leung, No. 1677 West Pico street, who has recently installed improvements costing $20,000 in his splendid residence, and Foo Wah, Tenth and Olive streets.

GAMBLER FINED.

M. F. Faust, who was arrested on the charge of having conducted a gambling game at No. 535 South Broadway, was convicted in Police Court yesterday and sentenced to a fine of $50 and six months in the City Jail. The sentence was suspended by Police Judge White.

AGENT ARRESTED.

Fred T. Barker, an advertising agent, was arrested yesterday on a charge of having passed fictitious checks. He was formerly a resident of Santa Barbara.

MERELY CELEBRATING.

Edward T. Hatfield, a prominent property owner of Long Beach, was arraigned in the Police Court yesterday on the charge of having driven his motor car while intoxicated. His hearing was set for May 5. It is alleged that Hatfield was celebrating a profitable business deal by drinking several bottles of beer. He denies that he was drunk. He was released on bail.

STORE YOUR FURNITURE

In the Warehouse

That's Safe

Fire Proof

Rooms $1.50 a Month Up

We're

MOVING

All the time

Call us up for prices.

Home 60577. Main 1117

Warehouse 415 San Pedro St.

Main Office 509 So. Main St.

COLYEAR'S Van & Storage Co

The Store of Courtesy and Service.

Hamburger's BROADWAY AND HILL EIGHTH STREETS

Cooking Lesson Free from 2 TO 5 P.M. Today.

Buyers Sale Basement Store

Women's $1.25 Wash Dresses at 79c

—Women's and misses' wash dresses—remainders from our own greatly varied stocks that have sold down to one, two or several of a color, size or kind, together with lines slightly soiled or rumpled—all grouped into one great lot for a clearaway at a price drastically under value. White pique, striped voile, linens, gingham and linen dresses in a variety of styles and colorings—not all sizes in any one lot, so be early.

Lingerie Dresses at $4.29

—Another lot of a great special purchase just arrived and in readiness for a day of enthusiastic choosing today. A variety of most attractive styles, every one new and different and all away underprice in the Buyers Sale. A wide range of sizes, too. Come early today.

Coats, Suits, Dresses $4.95

—Continuing our unprecedented money-saving apparel event—it was a most attractive feature on the first day of the Buyers Sale. Assortments have been strengthened for another day of rousing activity today, but plan to see them early—it's your economy.

49c Petticoats 100 Underpriced } 39c

—Percaline petticoats with attractive stitched ruffle, in black only; 38 to 42 inches long. Just 100—they'll not last the day through at this uncommonly low price—be early!

Women's Neckwear 35c to 50c Styles at } 25c

—Fine net, embroidered Swiss and lace neckwear in middy and Dutch styles—remainders from our own regular lines underpriced in the Buyers Sale.

19c Dress Shields In the Sale 2 for } 25c

—An economy that will bring a throng of women hurrying to our Basement Notion section. Dress shields covered with figured silks, washable, too!

25c Wire Frames 200 to Sell at } 10c

—In the wanted flat styles for bandeau, mushroom, light rolling brims, or turban effects. Also suitable for summer lace hats. In black or white.

Long Lisle Gloves In Buyers Sale } 15c

—Elbow length lisle gloves, in black, also 2-clasp lisle gloves in tan or white, 15c a pair. An attractive economy for women today in the Buyers Sale.

Bungalow Rugs Size 6x9 ft. $3.00 Values } $1.95

—Three-ply Union reversible rugs in green-and-tan, red-and-green and red-and-gold colorings. In a practical size, too, 6x9 feet. A timely suggestion for the beach cottage or summer home furnishers.

1000 Yards of 50c Wool Serge, 28c

1000 yards of wool serge a full yard wide to sell at 28c instead of 50c a yard. And in the lot are included practically every desirable coloring wanted for attractive street dresses or jaunty coats.

Boys' Oxfords $2.50 to $3.50 Lines } $1.50

—Remainders from our regular $2.50 and $3.50 lines assembled into one lot for a Buyers Sale clearance—at this low price. Both tan and black oxfords, not all sizes in any one style or color, but all sizes, from the small sizes 13½ to the larger sizes 5½.

Men's 7½c Socks In Buyers Sale } 5c

—An exceptionally strong underprice feature from the Basement Men's Section—think of it! A pair of socks for a nickel. The colors include black, gray or tan; all guaranteed stainless.

Children's Stockings "Imperfects" 25c Values } 12½c

—Slight defects here or there—hurts that impair neither their appearance nor their wear—yours the saving. Light-weight silk lisle stockings, seamless, in black only; sizes 6½ to 9½.

Boys' 19c Balbriggan Shirts and Drawers } 9c

—A broken range of sizes in summer weight underwear for boys, grouped into one great lot and away underpriced for a swift clearaway today in the Buyers Sale. Included are short sleeve shirts, sizes 30, 32 and 34 only. Ankle length drawers, sizes 28 to 34, and knee length drawers, size 34 only—9c a garment. Come early!

75c to $1.00 Mantel Clock Ornaments } 19c

—Just a limited number—about enough for a day of brisk selling in the Basement Jewelry Section. Bronze ornaments, including animals, also statues of noted people—all uniformly priced at 19c in the Buyers Sale.

Pure Toilet Soaps Popular 5c Brands } 2½c

—2000 cakes of toilet soap closed out to us underprice as a feature in the Buyers Sale. An economy that prompts the fulfillment of toilet soap needs for many months to come. Be early!

(Hamburger's—Basement Store)

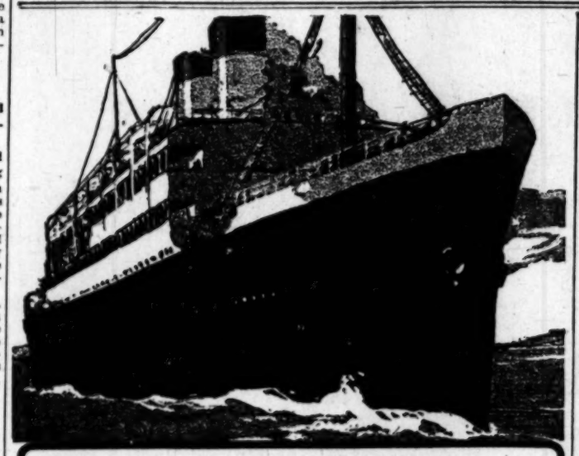

The Incomparable Voyage

2 Days on the St. Lawrence Less Than 4 Days Open Sea

Tourists sailing on one of the *Canadian Pacific "Empresses of the Atlantic"* enjoy the lovely St. Lawrence River trip in addition to the pleasures of European travel. Two days placid sailing among long, low, green islands with a background of the blue Laurentians. Less than 4 days open sea. Leave from historic Quebec. Everything Canadian Pacific standard—none better.

Empresses of the Atlantic

Canadian Pacific Steamship Lines

Quick connections from the chief American cities take you alongside the ship. Other excellent Canadian Pacific steamers from Montreal. Every possible service to travelers cheerfully offered. Ask for Trans-Atlantic booklet No. 409

A. A. Polhamus, Canadian Pacific Railway, Phone F4323—Main 6245. 708 S. Spring St., Los Angeles. Or any railroad or steamship agent (130)

SKIN TROUBLE LIKE RASH ON HANDS

Spread On Arms to Elbows and Face. Red and Raw. Cuticura Soap and Ointment Cured.

Maple Valley, Wash.—"A form of skin disease was so bad on my hands that the skin was all just as if it was eaten away. The irritation was especially bad at nights and kept me scratching till the blood came. At last it spread to my arms up to the elbows and it even started on my face. The skin trouble started as a rash. It was red and raw and scaly and its was covered with little yellow spots.

"I tried several salves and prescriptions but got no relief. I had this skin trouble for a number of years. After using Cuticura Soap and Ointment freely for four weeks the cure was complete." (Signed) R. Dubigk, July 12, 1913.

Are your little ones suffering from itching, burning eczemas, or other torturing disfiguring skin troubles? Are you, yourself, worn out with long, sleepless nights and ceaseless anxiety in caring for them? Then you should know that a warm bath with Cuticura Soap and a gentle application of Cuticura Ointment will in most cases bring immediate relief, the little sufferers will sleep, tired, fretted mothers will rest, and peace will fall on distracted households. Cuticura Soap and Ointment have proved successful in the most distressing cases of infants, children and adults, when all else has failed. Sold throughout the world. Liberal sample of each mailed free, with 32-p. Skin Book. Address post-card "Cuticura, Dept. T, Boston."

☞Men who shave and shampoo with Cuticura Soap will find it best for skin and scalp.

SATURDAY MORNING

Archipelago.

PHILIPPINES IN DEMAND

Germany Ready to Buy Islands.

International Expert Says the Kaiser Would Pay a High Price for Them.

Igorrote Dog Eaters Barred by McReynolds from Entering Here.

Fears Their Presence May Interfere With Wilsonian Independence Plan.

[BY ATLANTIC CABLE AND DIRECT WIRE—EXCLUSIVE DISPATCH.]

BERLIN, May 1.—The oft-repeated declaration that Germany is eager to smash the Monroe doctrine to obtain South American territory was denied by Prof. Hans Delbruck, a leading authority in international politics, in an interview today.

"Germany," said the professor, "is in serious need of colonies, but there is no room for her in South America. We have come to the time when a European nation cannot seize territory simply through greed. There must be some ethical reason justifying the assumption of sovereignty. None of the South American countries is desperately in need of assistance from any European country."

When asked if Germany would care for Central America territory, Herr Delbruck answered in the negative.

"While I have not studied this phase carefully, I do not believe there is anything in Central America which we would care to have," he said, "but we would like the Philippines. If the United States should become embroiled in a long war with Mexico and should it appear that through the in-

(Continued on Second Page.)

THE WORLD'S NE... IN THE HEART OF IT ... IN TOD...

EPITOMIZED, CLASSIFIED

The Foremost Events of Yest...

Steamship Siberia. (2) Mexico. ... rado. (5) German Negotiations for...

INDEX.

PART I. TELEGRAPH NEWS.
1. Germany Bids for Philippines.
2. Refugees Tell of Mexican Insults.
3. Want Soldiers to Stay There.
4. House's Gifts to Miss Wilson.
5. Religious News: Bible Lessons.
6. Yesterday's Baseball Results.
7. Coast Meet at Berkeley.
8. Regulars Act With Militia.
12. Weather Report: City in Brief.

PART II. PICTORIAL CREAM SHEET.
1. Dynamiter at Trouble Heim.
2. Turn millions in real estate.
3. Significant Move by Union Oil.
4. Editorials: Pen Points: Verse.
5. Red Letter Day in Real Estate.
6. Society Affairs: At the Theaters.
8. News from Southland Counties.
9. Happenings Along the Pacific Slope.
10. Stocks: Bonds: Financial Summary.
11. Industrial Progress: Port Items.
12. Public Service: City Hall, Courts.

SUMMARY.

THE SKY. Cloudy. Wind at 5 p. m., south; velocity 5 miles. Thermometer, highest, 60 deg.; lowest, 51 deg. Forecast: Unsettled weather, probably with showers Saturday. For complete weather report see last page of Part I.

THE CITY. Pasadena capital invested heavily in acreage about San Diego. The William R. Staats Company yesterday consummated a $3,000,000 deal, involving deep-water frontage on San Diego Bay.

Mrs. Fannie Denton Savage, former tennis player, filed suit for divorce against Dr. Arthur H. Savage, polo player.

I.W.W. agitators and loafers paraded the streets last night without a permit, and an investigation will be made.

Two physicians declared that the man shammed who said he suffered injuries in the automobile accident in which Mrs. McCombs was killed. He is held for her murder.

The bakers' strike was stirred up by Tveitmoe and his gang of convicted dynamiters.

A decision of the Interstate Commerce Commission ended the discrimination by railroads against fiber boxes.

The Sheriff defied a Superior judge over the disposition of a youthful prisoner.

SOUTHERN CALIFORNIA. When a society man recently married was hailed to court in Pasadena because of trouble with his father-in-law, the justice gave the men two weeks to prove a reconciliation is genuine.

The State convention of women's